The Times

LOS ANGELES 1781 1913

In Three Parts—20 Pages
PART 1—TELEGRAPH SHEET—8 PAGES

...DAY MORNING, NOVEMBER 10, 1913.

For Liberty under Law, Equal Rights and Industrial Freedom

PRICE 5c: Yearly, $3; Monthly, 25 Cents, postpaid. Delivered, average cost per copy, 5½ Cts.

...13—[PART VIII]

...ections.

...BLIZZARD ...ON LAKES.

...fty Mile Blast Wrecks Docks.

...ing Weather Envelops ...ern East and the Central States.

...ands of Dollars Loss Caused in Chicago by Fierce Gale.

...Wave Forming, Expected to Reach South to Florida.

...AL NIGHT WIRE TO THE TIMES.]

...SHINGTON, Nov. 9.—...Freezing weather nearly ...to far south as Florida is ...dicted by the Weather Bu... ...for the first of this week. ...es are likely in Florida ...in the twenty-sixth paral... ...temperatures will rise the ...half of the week except ...Northwest.

...HER BUREAU OF THE ...Nov. 9. — [Exclusive Dis... ...Freezing temperatures, rid... ...ther gales of wind, settled ...the entire central and ...part of the United States to... ...night, reaching as far south ...Behind the first onrush ...fifty and fifty-mile blasts of ...wreckage of property on ...water, including telegraph ...and shipping and houses ...

...ion declared it the most se...

(Continued on Third Page.)

FOR WELFARE OF SAILORS.

Secretary Daniels Says Their Religious Needs Are Neglected.

[A. P. NIGHT WIRE TO THE TIMES.]

NEWPORT NEWS (Va.) Nov. 9.—Neglect of the religious needs of the men of the United States Navy is a reproach to the republic, Secretary Daniels declared here today in an address before the United Brotherhood of Men's Bible Classes. Daniels said he would ask Congress immediately to provide more chaplains and welfare secretaries. Secretary Daniels said there now were but twenty-four chaplains to look after the religious welfare of the 67,000 men in the navy. He said that the most important ships had no religious leader on board and that the Marine Corps, with an enlistment of 10,326 men, has not a single chaplain.

Hoodoo.

CREW MUTINIES ON MANGA REVA.

CAPTAIN FORCED TO RETURN TO PHILADELPHIA.

Officers of Unlucky Bark Once Sold at San Francisco for a Few Hundred Dollars Are Tied in Their Berths, but Released on Parole to Navigate Ship.

[BY A. P. NIGHT WIRE TO THE TIMES.]

LEWES (Del.) Nov. 9.—The bark Manga Reva, which cleared from Philadelphia, October 9 for San Francisco, returned to the Delaware breakwater today because the crew had mutinied, according to Capt. Townsend, commander of the vessel. Upon the arrival of the bark the captain asked for the assistance of the United States Marshal.

When the bark arrived, Capt.

(Continued on Fourth Page.)

WORLD'S NEWS ...STORY OF IN TODAY'S TIMES.

SYNOPSIZED, CLASSIFIED AND INDEXED.

...ding Events of Yesterday: (1) The Mexico Situa... (2) Blizzard in the East. (3) Mellen Seeks Vindi... (4) Blow to American Shipping. (5) The Beiliss ... (6) The Currency Caucus.

INDEX.

...ke at Bay.
...ican Problems Occupy Wilson.
...ason's Gang Meets Today.
...Says He's Innocent.
...Classified Advertising.
...Exchange Board: News in Brief.

...Gallery Not for Them.
...Open Fate of the Slayer.
...Be Chameleons Yesterday.
...Pen Points.
...and Fancies.
...from Southland Counties.
...the Pacific Coast.
...Model Town.

...Glove Fight Tonight.
...Races Start Tuesday.
...Sporting News.
...Theaters This Week.

SUMMARY.

...ity. Wind at 5 p.m., west; ...miles. Thermometer, high... ...lowest, 67 deg. Forecast: ...light west wind. For ...weather report see last page of ...

...The California Art Club ...new County Museum be... ...in charge of the art ...ceased to permit it to exhibit ...collection, but only as indi...

...of the Automobile Club of ...has announced yesterday ...will instruct the 8000 men... ...organization to co-operate ...and county police to sup... ...dodging.

...officials of steam lines an... ...admit that they had arranged ...rates on commodities ...Pacific Electric stations.

...was killed and several in... ...the wreck of a Los Angeles ...passenger near El Centro ...among the occupants 120

...found wandering near ...was able yesterday to ...to Mrs. Robert Evans. ...with her husband.

...evangelist preached here ...hell is a reality and there ...to the hereafter for the ...

...consented of staying his ...Bridge Hills a few months ...that whoever is guilty ...

...CALIFORNIA. S. S. ...Homer, who has lived in ...

...would do justice to himself will not depend wholly upon the fore... ...though it is, but will take in the complete news reports, ...so luminously summarized, systematized or classified.

...Whittier for several years, committed suicide late Saturday night by shooting himself. Despondency caused by ill-health is the reason attributed.

The Imperial Chamber of Commerce has launched a good roads movement. It asks action by the Board of Trustees, but indicates that the work will be carried forward regardless of the action of the board.

Pomona Knights of Pythias are preparing for a convocation of the order when members from several cities will be in attendance. The meeting takes place today.

Long Beach will hold its municipal primaries Tuesday. Forty-eight candidates are in the running and a heated contest is more than probable.

A member of a prominent Chicago family committed suicide at Pasadena by inhaling gas. Despondency over chronic ill-health was the cause of the tragedy.

PACIFIC SLOPE. An Australian who returned yesterday from Melbourne said that there has been an immense increase in imports from Australia to this country as the result of the tariff bill, which will reduce the cost of living.

Secretary of Labor Wilson has arrived in Seattle to attend convention of American Federation of Labor today.

GENERAL EASTERN. Crew of bark Manga Reva, bound for San Francisco, mutinied and compelled her return to Philadelphia.

The entire East and Central States are in the throes of a storm which has caused thousands of dollars damage in Chicago, and threatens to extend as far south as Florida.

WASHINGTON. Administration nullifies preferential on imports brought into United States in American ships.

House Rules Committee will give suffrage leaders and antis a hearing in December.

MEXICO. William Bayard Hale, President Wilson's personal envoy in Mexico, was reported yesterday in Tucson, Ariz., where it was said he had gone to meet a Mexican leader in conference.

It was said in Mexico City yesterday that Envoy John Lind has practically recommended the termination of diplomatic relations with Mexico and predicts an end of Wilson's waiting policy.

The scout cruiser Chester is expected to arrive at Vera Cruz tonight.

FOREIGN. London Socialists howled down a member of Parliament who started to make a speech.

Mendel Beilis asserted his innocence to the presiding judge at the Kiev trial.

Overtime.

WILSON WORKS ALL DAY ON MEXICAN PROBLEM.

Lind Recommends the Termination of All Diplomatic Relations.

Huerta, After His Statement to Envoys, Which Is Taken as a Defiance of the United States, Takes the Ground that This Country Will Not Intervene—Vital Developments Are Predicted for Today.

[BY A. P. NIGHT WIRE TO THE TIMES.]

WASHINGTON, Nov. 9.—Contrary to his usual custom of putting aside official business on Sunday, President Wilson worked all day on the Mexican problem. He summoned Senators Borah and McCumber, Republican members of the Senate Foreign Relations Committee, this afternoon and discussed the situation with them for almost two hours. He had a conference with Secretary Bryan tonight.

From the way the President's callers talked, the situation is rapidly approaching a climax and some definite developments are expected immediately. Officially, no copy of the statement of provisional President Huerta to the diplomatic corps last night, had been received, nor had the formal reply to the American demand that Huerta resign, arrived. That the United States had given Huerta until tomorrow night to reply was the general belief in official circles.

The next step, in the view of some of those who have talked recently with the President, probably will be an announcement by the United States, not only reiterating its refusal to recognise the Huerta government, but making it clear to the world that it also shall refuse to recognise any acts of the new Congress soon to be convened by Huerta.

The Washington government, it is understood, will not undertake to guarantee any business or commercial relations with the Huerta regime, and will probably stand by any legally constituted government which in the future may repudiate the loans or transactions of the present government.

Senators McCumber and Borah declined to talk of what the President had told them in their conference today, but they expressed their own views later. Senator Borah told the President, in his opinion, even should Huerta accede to the American request for his resignation at this time, there would be no responsible person or persons to establish a government. The Idaho Senator suggested that if the embargo on arms were lifted, the Constitutionalists probably could take possession of the reins of government in Mexico City in about thirty days, and that the United States should give them an opportunity to establish themselves. Should they fail, he believes the United States might consider other steps.

Senator McCumber said he believed the embargo on arms should be raised, but realized the position of the President in being unwilling to send munitions of war into the rebellion-torn republic. The Huerta regime, he said, was in such financial distress that it would soon collapse of its own accord.

Senator Bacon, chairman of the Foreign Relations Committee, said tonight he believed the majority of the members of the committee were in favor of raising the embargo. To the suggestion that raising the embargo would be inhuman, some Senators have declared that such an action on the other hand would put an end to the revolution in a short period and spare the country the bloodshed of an indefinitely prolonged struggle.

MEXICO CITY DEVELOPMENTS.

No developments from Mexico City were announced from the State Department or White House. Press dispatches stating that Huerta had declared the Presidential election null and void left a doubt in the minds of some officials as to whether the election of members of Congress also would be so considered by Huerta. The United States government already has made it clear in its representations to Huerta that it believes the members of the new Congress not to have been legally chosen.

The President began conferring with members of the Foreign Relations Committee at the suggestion of Chairman Bacon. The discussions thus far, it was learned, have been mostly an interchange of views, the President relating to the Senators what had been done in the last week and asking suggestions as to future policy.

HUERTA PROMISES NEW ELECTION.

[BY A. P. NIGHT WIRE TO THE TIMES.]

MEXICO CITY, Nov. 9.—In a formal note to the foreign diplomats, Gen. Huerta, after calling attention to the efforts he had made to pacify the country and dwelling at length upon his reasons for dissolving Congress, makes the direct statement that the newly-elected Congress will be installed within a few days and will pass upon the election of the President and Vice-President.

Gen. Huerta reminds the diplomats that prior to the elections he told them that neither he nor Gen. Blanquet would accept an election on the ground that his own election would be illegal, and he calls to the attention of the diplomatic representatives the conference which he had with the Presidential candidates, at which he obtained their promise to abide by the result of the elections, even should no one obtain the necessary number of votes.

"Now in view of the fact, according to the reports which the government has received," continued the note, "that there exists an earnest presumption that, because it has been impossible to carry on voting in the number of polling places prescribed by law, the elections fail to be considered a true manifestation of the will of the people, and because it is foreseen that said Presidential elections will be declared null, the Executive wishes to make known once more to the country and the whole world that, in accord with this determination, he shall continue exerting himself for the pacification of the country, in order to be able to guarantee freedom and efficacy in the new elections which Congress will call as a necessary consequence of that declaration.

"In the same manner he wishes to make known once more to his friends and those outside the republic that being regardful of the law and persuaded that by virtue of his having occupied the post of President of the republic, while the elections were held, he considers himself constitutionally impeded from being validly elected and he will on no account take into consideration the vote which may have been cast in his favor, and no matter what may be the resolution of Congress, he will not accept in this case the constitutional Presidency of the republic.

"He relies as President on the solemn promise of the honorable citizens who figured as candidates for the Presidency and Vice-Presidency, and who represent all the political parties of the republic and is sure that perfect harmony will reign between the three powers of the union and that the governments of the world will recommend without exception that only the present government can call new elections and guarantee their freedom and efficacy. He hopes to be able to fulfill easily, within the period which Congress shall designate his sacred duty, consulting the national desire to consecrate by the suffrage of the people the Executive who is to rule definitely the destinies of the country. Otherwise, the realization of the Executive's programme would not be possible within a long period of time.

"This programme consists of peace and legality which are the only mediums in which elections may become an expression of the popular will and in which the individual, native as well as foreign, may enjoy full guarantees. Only under such conditions can the economic developments in the republic permit all social classes to gather the fruits of their labor and the product of their capital."

RELATIONS STRAINED.

Government officials of Mexico realise that the relations between this country and the United States are strained almost to the point of war and there is much discussion as to what Washington will do tomorrow.

John Lind, who represents the President of the United States, is ignorant of the intentions of his chief. If Gen. Huerta is anxious regarding what may develop he does not betray it. Although he has sent to the diplomatic representatives of the foreign nations a note which in effect is a defiance of Washington, he was conspicuous in the cafes about town long after the midnight hour and indulged

(Continued on Second Page.)

Enterprise.

HILL ROADS TO INVADE CALIFORNIA BY WATER.

[BY DIRECT WIRE TO THE TIMES.]

TACOMA, Nov. 9.—[Exclusive Dispatch.] James J. Hill and Louis Hill said here yesterday that Hill railroads have no intention of invading California by rail. The invasion will be by water. Fast steamships of the North Bank Railroad (owned jointly by Northern Pacific and Great Northern,) will be operated from Portland and Astoria to San Francisco and Los Angeles. These steamships are now building at Philadelphia. Louis Hill is quoted as saying they will be fast and fine enough to afford real competition with the Southern Pacific's crack Shasta Limited train between the Columbia River and the California cities.

James J. Hill opposes the currency bill now before Congress, saying here:

"If every bank in the country should get behind the currency bill as it has passed the House and push and pull for it with all their might, I believe the end still would be disastrous for the country."

Mr. Hill said he was emphatically against the present currency bill but he believes it will never get past the Senate, so is not worrying over the outcome.

"A reserve bank system will never do in the United States, but I think we need a good currency measure to provide an elastic currency that will meet the demands of trade."

Turns on Men Who Deposed Him.

Charles S. Mellen,
Ex-president of the New Haven, who will give some of the inside history of the railroad from which he was deposed.

Scuttled.

M'REYNOLDS KNIFES AMERICAN SHIPPING.

Administration Bows to Foreign Pressure and Abrogates Five Per Cent. Preferential in New Tariff Bill on Goods Imported in United States Vessels—Attorney-General Declares Discount "Inoperative."

[BY A. P. NIGHT WIRE TO THE TIMES.]

WASHINGTON, Nov. 9.—Atty.-Gen. McReynolds has decided that the subsection of the new tariff law authorizing a discount of 5 per cent. on all goods imported in American vessels is nullified by its proviso, that nothing in this subsection shall be so construed as to abrogate or in any manner impair or affect the provisions of any treaty concluded between the United States and any foreign nation.

Secretary McAdoo, of the Treasury Department, made public the Attorney-General's opinion today and announced that in accordance with it, collectors of customs would disregard the subsection as they had been instructed to do on October 8. Entries held up pending the decision now will be liquidated, leaving importers, who insist upon the 5 per cent. discount, to protest, with the right of finally carrying the question to the court of Customs Appeals.

This ends, for the present at least, the long drawn-out discussion over the proposed differential duty provision, the subject of which was debated in Congress, while the tariff bill was under consideration.

McREYNOLDS'S OPINION.

McReynolds held:

"That the 5 per cent. discount to American vessels only, which was the primary object of the subsection in question, can not be given without impairing the stipulations of existing treaties between the United States and various other powers, and that consequently the subsection, by the expressed terms of the proviso, is inoperative."

Twenty-three nations have treaties with the United States under which they claimed their ships had a right to the differential in common with the American ships. These included Great Britain, Germany, France, Austria-Hungary, Italy, Japan, Belgium, Denmark, Greece, The Netherlands, Spain, Norway and Sweden.

FEARED TRADE WAR.

Several foreign governments, including those of Germany, France and Spain, made strong protests to the State Department against the proposed discrimination and there were some indirect threats of a trade war if the preference duty was enforced. Efforts were made by some of the administration leaders immediately after the foreign protests were received, to have Congress repeal the provision. Representative Underwood, chairman of the House Ways and Means Committee and the original champion of the clause, however, expressed himself as opposed to such action and the President did not urge it.

Allowance of the discount to ships of those nations claiming equal rights with American bottoms would have resulted in an estimated loss of $10,000,000 annually in custom duties. This would have created a deficit instead of a surplus in the treasury, as has been estimated by the tariff framers.

FOR AMERICAN SHIPS.

Those who had the provision inserted in the bill claimed it would operate as an incentive to the construction of ships in the United States, since shippers of goods in American-built bottoms would receive the 5 per cent. reduction and the American ship owners would be assured of an increase of business.

Importers, who are dissatisfied with the opinion of the Attorney-General, may protest to the collector of customs at the port of entry, who will lay their own objections before the Board of General Appraisers. In case the board's decision is unsatisfactory to the appellant the case may be carried to the Court of Customs Appeals for final disposition.

ELECTION IS CHEERED.

Unionists Show Enthusiasm Over Results of the Recent Vote in Scotland.

[BY CABLE AND A. P. TO THE TIMES.]

LONDON, Nov. 9.—The results of the parliamentary bye elections held in Linlithgow, Scotland, and Reading, Eng., yesterday, were greeted with the wildest enthusiasm in all unionist quarters today and particularly in Ulster. In Reading, Capt. L. O. Wilson, unionist, won the seat over the Liberal and Socialist candidates, while in Linlithgow the Unionists cut deeply into the usual Liberal majority.

All the unionist newspapers in their editorials today declare that after two such staggering blows it will be impossible for the government to persist in disregarding the demand for a fresh appeal to the country on the home rule bill.

Seeks Vindication.

MELLEN AT BAY.

Gives Inside History of New Haven.

Says Morgan Interests for Ten Years Manipulated the Railroad.

Declares Boston "Machiavelli" Controls Destinies of System.

Asserts Public Demanded a Victim and He Was Made the Sacrifice.

[BY DIRECT WIRE TO THE TIMES.]

BOSTON, Nov. 9.—[Exclusive Dispatch.] Charles S. Mellen, ex-president, in a three-hour talk with a press representative, laid bare the inside history of the New Haven Railroad during the ten eventful years of Mr. Mellen's presidency.

The real motives and activities of the parties actually in control of the New Haven properties, of the house of Morgan, of Lewis Cass Ledyard, of Prouty, of Brandeis, of George von L. Meyer and of the man who, Mr. Mellen says, "pulls the wires from the spider's web on Devonshire street, Boston," and other prominent men of affairs, who have been battling for control of the New England transportation field, are presented to the public by the men, who, during these ten years, held the pivotal position in this madly whirling financial storm.

Mr. Mellen is determined that he shall be vindicated before that public which, on account of his position as operating head of the New Haven, he so long allowed to misunderstand him.

Mr. Mellen plainly and frankly tells the public that for ten years he was simply an employee of the New Haven. During that time he stated that the financial forces behind him, but beyond his control, struggled and schemed for supremacy. While the late J. P. Morgan was alive his dominant personality kept the warring forces at bay. The public had become so intensely aroused by the long continued struggle that some kind of a settlement had to be made, explains Mr. Mellen, in order to avoid an investigation which would unearth the inside workings of the financial rings. To appease the public clamor Mr. Mellen was thrown out.

CONTROL IN BOSTON.

But what has really happened is this, says Mr. Mellen, control of the transportation system of New England which during his presidency was absolutely dominated by the house of Morgan, has now passed into the hands of the second generation and is largely influenced by a leader of the financial world of Boston.

According to Mr. Mellen, this "Machiavelli, this silent ruler of State street," is now the most dominant personality in financial affairs and is rapidly assuming the mantle of Morgan.

"Practically all the turmoil that has surrounded every move made by the New Haven in the last ten years has been stirred up by Boston bankers, who were desirous of controlling the New England trolley field," he said. "These Boston bankers, through their Stone and Webster organization, have gone into the electric light, power and transportation business in all parts of the country and they were determined that no other organization should have any large part of the New England trolleys.

"They fought with tooth and nail. They raised the cry of monopoly against the New Haven, although at the same time they were trying to monopolize the field for themselves.

"I was traveling on the road one day when I happened to meet a representative of one of Boston's biggest banking houses. As a note issue was being contemplated by the New Haven, I talked with this man about the price of money and what rate of interest we should probably have to pay on the notes.

"A day or two later I was hauled up on the carpet by representatives of our fiscal agency and told in effect to mind my own business. 'When the New Haven wants money we will furnish it,' they said, 'and we don't need advice.'

"We won out on our own policy of expansion because we were in the right and because we had the power, but the fight had made too much noise. The public was aroused and demanded to know the facts. It was decided therefore that some one must be sacrificed, and I was the natural victim. I had borne the brunt of the attack because I was the man the public could see.

"Representatives of our fiscal agents made the necessary arrangements. My position was to be filled by Mr. Elliott. I knew this in February from friends in St. Paul. My own crowd was working behind my back. The Stockholders' Protective Committee was formed in Boston in the interest of the fiscal agents and dominated by them. It was simply a blind behind which my work was supposed to be investigated and condemned. As a matter of fact I was condemned in advance.

"While I was the operating head the house of Morgan absolutely dominated the New Haven policies. J. P. Morgan is dead, but the control is just as absolutely theirs today and the second generation is working hand in glove with the Boston Machiavelli.

"The Boston spider's web reaches well into New York at the present

(Continued on Fourth Page.)

Subservient.

PREPARE CURRENCY BILL FOR ACTION OF CAUCUS.

Four Democratic Members of Senate Committee Whip Measure Into Shape to Bring Before the Party Conference on Wednesday—Their Report Is in Harmony With Wilson's Demands.

[BY A. P. NIGHT WIRE TO THE TIMES.]

WASHINGTON, Nov. 9.—Senators Owens, Shafroth, Pomerene and Hollis, the four Democrats who found it impossible to put the administration currency bill through the Senate Banking Committee, worked today on a report on the bill to be submitted to the Democratic conference of the Senate Wednesday.

The report to the conference will recommend the bill virtually as it came from the House, with minor amendments and changes of phraseology. The four Senators will endeavor to secure the signatures of Senators Reed and O'Gorman to the report. Reed and O'Gorman have opposed many features of the administration bill in committee and have sought to avoid action on the bill by the Democratic caucus. It is practically certain Senator Hitchcock, whose views differ widely from those embraced in the administration bill, will stand out to the end. There is some question as to whether the Senate committee will continue to struggle for an agreement, or will leave the entire matter to be settled by the conference. The latter course probably will be recommended by the administration Senators, but they may experience difficulty in inducing the other majority committee members to suspend work. The Republican members, at any rate, will continue efforts to perfect a bill and will report a completed measure to the Senate, where it is expected the fight against the administration bill will be long and sharp.

The Republican members of the committee have taken the stand, as expressed yesterday by Senator Nelson, that "if the President is spoiling for a fight, he can have it."

The Republicans will present a bill to the Senate which will follow the lines of the administration bill to some extent, but which will include amendments written into the House bill, tentatively, by the Senate committee. It was these changes that resulted in the deadlock which caused the calling of a Democratic conference. A small number of regional banks, less than four, owned by the public and controlled by the government, issuing a currency based on commercial paper and mobilizing the reserves of the banks throughout the country, will be the basis of the Republican bill.

Senator Reed of Missouri announced tonight that when the Senate committee meets tomorrow he would move that in future all of its sessions for consideration of the currency bill be open to the press. He said, furthermore, that he proposed to make an effort to have the newspaper men admitted to the Democratic conference Wednesday.

Reed declared his efforts to perfect the pending bill would be continued.

Mexico.

(Continued from First Page.)

today in relaxation in the company of his military friends.

AMERICAN EMBASSY IS UNEASY.

[BY A. P. NIGHT WIRE TO THE TIMES.]

MEXICO CITY, Nov. 9.—Government officials, foreign residents and the people of Mexico realise that the relations between this country and the United States are strained almost to the point of war and there is much discussion as to what Washington will do tomorrow.

John Lind, who represents the President of the United States, is ignorant of the intentions of his chief. If Gen. Huerta is anxious regarding what may develop he does not betray it. Although he has sent to the diplomatic representatives of the foreign nations a note which in effect is a defiance of Washington, he was conspicuous in the cafes about town long after the midnight hour and indulged today in relaxation in the company of his military friends.

In his formal statement to the diplomats, Gen. Huerta said it was now foreseen that the recent elections were void, as too few precincts had participated in the voting and that, therefore, the new Congress would annul the elections. New elections would then be called and he would continue his programme of pacification.

More uneasiness is apparent at the American embassy than at the National Palace. At the palace the opinion was freely expressed, not infrequently accompanied by sneers, that the United States would never intervene in Mexico.

AWAITS WORD FROM BRYAN.

Mr. Lind is fully cognizant of the delicate situation and awaits with keen interest word from President Wilson and Secretary Bryan, but today he received only assurances that the President was interested in certain developments and a request that he continue his observations.

Mr. Lind expressed the view that his waiting policy would not be continued for many days. It is known here that he has recommended that all diplomatic negotiations with Mexico be terminated.

At the American Embassy it is regarded as logical that Washington, perhaps tomorrow, will furnish vital developments in the relations between the two countries. This assumption is based on the Washington note to Gen. Huerta, in which Huerta is assured that refusal to comply with the American demands will result in President Wilson's applying to Congress for power to use the sterner methods and the threat to place a time limit on Huerta's conference.

It is considered that President Huerta's open note to the diplomats will make it impossible for Washington longer to withhold the exact character of Huerta's reply, which was made last week, and that this publicity will make some more definite steps necessary immediately.

OPINIONS DIVERGENT.

Opinion in Mexico is widely divergent as to what Washington's attitude will be. In some quarters it is thought that President Wilson may recommend neither intervention nor direct assistance of the rebels, by means of recognition of their belligerency, but that he may issue a note to the powers, setting forth that hereafter the United States will regard Mexico as a non-existing nation and repudiate all her acts.

Of these three courses the Mexican officials most fear, perhaps, the latter two, realizing that either would materially strengthen the rebel cause. Intervention, it is believed, by a majority of those in the capital—foreigners as well as Mexicans—would be a much more merciful and humane method of restoring order.

This argument is based by those who advance it on the assumption that the government would bring into the capital a force sufficiently large to defend it for many weeks, and the besiegers would include not only the elements of the northern rebellion, but thousands of adherents of Zapata, notorious for their cruelties and barbarism.

Although Mr. Lind appears not to have made much progress toward altering the opinions of the British Minister, Sir Lionel Carden, his relations with the German Minister, seem to be much closer. Admiral Paul von Hintze, the German Minister, was the guest of Mr. Lind at luncheon today.

FRENCH PAPER SEES TROUBLE.

[BY CABLE AND A. P. TO THE TIMES.]

PARIS, Nov. 9.—The Temps, commenting on the Mexican situation, says:

"The European powers whose interests in Mexico are identical, should make it understood in Washington that humanity has nothing to gain through armed intervention of the United States. This would mean danger to foreigners, interminable guerrilla warfare, and still greater sacrifices of European interests. The placing of power in the hands of such Constitutionalists, as Henry Lane Wilson described, would result in worse anarchy than at present prevails."

WAR IS WAGED WITHOUT QUARTER

[BY A. P. NIGHT WIRE TO THE TIMES.]

LAREDO (Tex.) Nov. 9.—Warfare without quarter with the opposing armies burning and dynamiting official and business buildings, residences, freight cars and other property has been waged at Monterey, Mex., between the defending Federals and besieging Constitutionalists. The unremitting fierceness of the struggle, particularly in the engagement of October 23 and 24, when the Constitutionalists occupied a large portion of the city, is pictured in Zig Zig, an illustrated weekly published at Monterey, copies of which reached Laredo today.

Many dead were left in the streets until a lull in the fighting should afford time for burning the bodies. A view of Cuauhtemoc street, near the National Railway station, where the conflict centered, showed an entire block destroyed by fire and cannonading, with numerous bodies in the ruins.

Gen. Miguel, whose residence was one of the finest in North Mexico, was burned to death when Constitutionalists destroyed the house by fire.

Constitutionalists captured the barracks of the First Federal Battalion and used it for an arsenal, but lost it when a Federal torpedo wrecked the building, killing many rebels. The north facade of the Governor's palace was shot away. The property loss was said to be enormous. The railroads claim their damage will amount to $7,000,000.

In the yards 658 cars, many loaded with merchandise, were burned. The round house and more than twenty engines were destroyed. The loss of life was heavy, but exact figures were not given.

Fixed.

DENIES REPORT OF RESIGNATION.

ALDAPE SAYS HUERTA WILL STAY IN OFFICE.

Gen. Trucy Aubert Is Arrested at Mexico City for Disobedience to Orders of War Department in the Attempted Relief of Torreon Before Its Capture.

[BY DIRECT WIRE TO THE TIMES.]

MEXICO CITY, Nov. 9.—[Exclusive Dispatch.] Minister of Gobernacion Manuel Garza Aldape last night denied the report that President Huerta was thinking of resigning the chief magistracy of the nation in view of the existing circumstances. The minister also denied that Gen. Joaquin Maas, Sr., Military Governor of the State of Puebla, would be called to take the portfolio of war as a substitute for Gen. Blanquet. Regarding the reported intention of Foreign Minister Mohene to resign his portfolio, Minister Garza Aldape said that he knew nothing.

Campeche rebels who recently surrendered in the town of San Lorenzo are being concentrated by Federal authorities in the port of Champoton, where their arms are to be counted and collected and provisions issued to them, so that they may make the journey across country to their several homes. A telegram to this effect was received from Gen. Manuel Rivera, Military Governor of Campeche, yesterday. In it he says that rebels are very numerous but no exact count has been made of their forces. The government will receive this count in detail after they arrive at Champoton and sign formal documents relating to their submission.

Gen. Fernando Trucy Aubert, formerly commanding the Federal column at Hipolito, who arrived in the capital Friday night, was arrested yesterday afternoon and sent to Teresita Barracks, where he is being held incommunicado. The cause of the arrest of Gen. Trucy Aubert was not made public. However it has been learned that the charges made against him are that he disobeyed the orders of the Department of War when he was sent to Torreon to assist the Federal garrison there before the town was captured by rebels.

GEN. ANGELES IS DISMISSED.

[BY A. P. NIGHT WIRE TO THE TIMES.]

MEXICO CITY, Nov. 9.—Gen. Felipe Angeles, who recently became identified with the Constitutionalists, has been dismissed from the Federal army. Gen. Angeles had charge of the Federal battery at the bombardment of the arsenal in this city in February.

For the first time in several years the saloons and gambling houses of the capital were permitted to open for business on Sunday.

HUERTA CRITICISED BY COVARRUBIAS.

[BY CABLE AND A. P. TO THE TIMES.]

LONDON, Nov. 10.—Miguel Covarrubias, who recently resigned as Mexican Minister to Russia because he was out of sympathy with President Huerta's policy, arrived in London yesterday. He contributes a two-column statement on late Mexican history to the Daily Telegraph.

Senor Covarrubias declares the election of Francisco Madero to the Presidency was the glorious dawn of democracy in Mexico and that at present nothing could be more absurd than the idea of Mexico again submitting to a military dictatorship.

"Gen. Huerta," he continues, "perhaps will understand some day that the only possible method of governing is to act for the people through the people. A light has dawned and the democratic ideals, seen in their full effect at the very doors of their country, are deeply rooted in the hearts of the Mexican people."

He notes that the Madero and Carranza revolutionary movements have been more acute in the north than in the south—that is, in the region in contact with true democracy, and asserts that even if it were possible to establish a strong military government, such an enormous standing army would be needed that the total revenues of Mexico would not be sufficient for its maintenance. In fact, the only way to stop the revolutions which so seriously injure foreign enterprises, is to establish a true democratic government, and for this reason foreigners who, by their propaganda, favor an impossible government for Mexico, are jeopardising their most legitimate interests.

HALE BACK FROM BORDER.

[BY A. P. NIGHT WIRE TO THE TIMES.]

TUCSON (Ariz.) Nov. 9.—William Bayard Hale, reported a week ago as having been on the border investigating the Mexican situation for the Washington government, arrived here tonight.

Hale freely admitted his identity, but declined to answer any questions.

FULL CHURCH RITES.

For First Time in California Entire Burial Ceremonial Is Held Over Deceased Greek.

[BY A. P. NIGHT WIRE TO THE TIMES.]

SAN FRANCISCO, Nov. 9.—With all the ceremonial of the Greek church, last rites were rendered to the late Dimitrios Valissaratos, president of the Greek Society of San Francisco, and a member of the Greek church, here this afternoon. This was the first ceremonial of the kind, performed according to the full rites of the orthodox Greek church, conducted in California. With the exception of the members of the family, those present all stood during the ceremonies, holding burning candles in their hands.

Message.

TATTOO MARKS CALL HIM HOME.

NAME INKED ON FOREARM RECALLS LOST MEMORY.

San Francisco Man Loses Identity from Blow on the Head and Wanders Through Many States Until His Mind Recovers Its Full Senses in Texas.

[BY DIRECT WIRE TO THE TIMES.]

SAN FRANCISCO BUREAU OF THE TIMES, Nov. 9.—[Exclusive Dispatch.] Wandering about from State to State for almost nine months, with a total loss of memory and without any knowledge of his name, family or residence, C. H. Mikelsen of San Francisco suddenly regained his memory on November 4 last in Galveston, Tex. Happening to look at his arm he saw his name tattooed on the forearm, and this incident served to dispel the cloud which had rested on his mind since February 15 of this year, when he was struck on the head by a heavy stove while working.

Last night Mikelsen, in total possession of his senses, arrived in Oakland and telephoned to a friend here. Mikelsen then came to the friend's house, and this morning the wife and child of the man who had been given up for dead were reunited with him.

While working for the W. F. Boardman Company, Mikelsen was struck on the head by a falling stove. The cut was treated and Mikelsen departed, presumably for home. When he did not arrive there that evening the wife informed the police of his disappearance and, although a State-wide search was made, no trace of the missing man could be found.

With his memory cleared, Mikelsen today told his wife that he wandered to Utah, where he worked with a construction gang. He next drifted to Montana and from there to Galveston, where on November 4 he suddenly regained his memory.

ROOSEVELT'S QUIET SUNDAY.

Sees Exposition Opened at Buenos Ayres and Goes With Republic's President to Circus.

[BY CABLE AND A. P. TO THE TIMES.]

BUENOS AYRES, Nov. 9.—Col. Theodore Roosevelt spent a quiet Sunday in Buenos Ayres, but on his two public appearances he was greeted with cheers. He attended the inauguration of the Agricultural Exposition and later accompanied by the acting President of the republic, Dr. de la Plaza, visited the Hippodrome.

Railway Record.

MANY MILLIONS ARE AT STAKE.

Eastern Railroads Await the Wage Increase Award.

Arbitration Board Will File Verdict Today.

Seventy Thousand Trainmen Affected by Issue.

[BY A. P. NIGHT WIRE TO THE TIMES.]

NEW YORK, Nov. 9.—The award of the board of arbitration in the wage dispute between the eastern railroads and their conductors and trainmen will be filed in the Federal Court here tomorrow. The members of the board are Seth Low, chairman, and Dr. John H. Finley, representing the public; W. W. Atterbury, vice-president of the Pennsylvania, and A. H. Smith, vice-president of the New York Central, representing the roads; and Lucius E. Sheppard, vice-president of the Order of Railway Conductors, and D. L. Cease, editor of the organ of the Brotherhood of Railroad Trainmen, representing the unions.

The award will affect all the principal railroads east of Chicago and north of the Ohio and Potomac rivers, and if the demands of the men are granted, will increase their payrolls $18,000,000 a year, according to the railroads' estimates. Concerned in the award are 75,366 employees, of whom 19,903 are conductors and 55,363 trainmen.

The demands were arbitrated under the provisions of the Newlands act, which was adopted as an amendment to the Erdman act, when the conductors and trainmen threatened to strike, all other means of friendly settlement having failed. The men contended the cost of living had increased materially, and that wages paid in the East were lower than in the West and South. The railroads argued that the basic wages had always been higher in the West and that if the eastern wages were increased now the unions would demand a return to the differential and then come back to the East demanding another equalization.

GETS EXAMINATION QUESTIONS.

Chicago Reporter Asserts There Is a big Leak in the State Dental Board.

[BY A. P. NIGHT WIRE TO THE TIMES.]

CHICAGO, Nov. 9.—A list of questions, said to be part of an examination set for Monday by the State Board of Dental Examiners, was purchased last night by a reporter, from Joseph C. Darling. He paid $50 for it.

In a statement, after his arrest, Darling asserted that he obtained the questions from Dr. F. T. Diamond, who was recently appointed a member of the State Board of Dental Examiners.

The reporter went to Dr. Diamond's office, where he told the member of the board he expected to take the examination in Iowa, and had been told that Darling "might give him a steer in the right direction."

The reporter later met Darling in the elevator in the building. They went to a saloon, where Darling said: "I can do everything except sign your license for you."

The reporter paid Darling $15 in marked bills. Later he paid him $25 more. Darling handed over a list of questions on anatomy, anesthesia and extraction, and oral surgery. He promised to get questions on chemistry and metallurgy later.

TO SEGREGATE PUPILS.

Chief Justice Olson of Chicago Court Would Give Private Instruction to Feeble-Minded.

[BY A. P. NIGHT WIRE TO THE TIMES.]

MINNEAPOLIS, Nov. 9.—Discussing a "constructive policy whereby the social evil may be reduced," Chief Justic Harry Olson of the Municipal Court of Chicago, who spoke today before the International Purity Congress, advocated the segregation of pupils in the schools and private instruction in special schools for subnormal children. The proper training of the feeble-minded child, before it reaches the age of twelve years, he declared, would reduce prostitution.

Only a small proportion of the inmates of evil resorts have passed the fifth grade in school, according to the speaker. He said many of them were feeble minded, or at least below the normal, according to investigations made in the morals court in Chicago. He would make the renting of houses for immoral purposes a felony. Ng Poon Chew, an editor and reformer of Canton, China, discussed "social and moral reforms in the new China."

Anthony Comstock of New York told the story of his life's battle against vice.

MESSAGE FROM WILDS.

Bottle is Picked Up Near Spokane Carrying Note From Hunter Lost In Northern Idaho.

[BY A. P. NIGHT WIRE TO THE TIMES.]

SPOKANE (Wash.) Nov. 9.—Apparently a last message from a hunter, ill, despondent and lost in the wilds of northern Idaho, a note signed "R. Clay Stone," and sealed in a medicine bottle was found floating in the Spokane river here today by a fisherman. The note dated August 12, 1913, says:

"I am sending this message in this bottle. Should anyone find it have same printed or write to R. L. Robanatt, Havana, Cuba, which was his last address. I am sick and lost miles from anyone.

"This is a small stream. I have $150 on me, also my rifle, two bearskins and watch. Should I be found, give the money to poor. Send watch and rifle to my friend. Good-by to the world."

The bottle evidently thrown into one of the small mountain streams of Idaho, has been three months on its journey to Lake Coeur d'Alene and thence into the Spokane river.

PALACE "TO LET."

King Ferdinand of Bulgaria Seeks Austrian Support to Cede to Retain Throne.

[BY CABLE AND DIRECT WIRE TO THE TIMES.]

LONDON, Nov. 9.—[Exclusive Dispatch.] Dispatches from Vienna indicate that the disastrous campaign into which Bulgaria entered after the quarrel with her erstwhile allies in the Balkan League, is likely to cost King Ferdinand his throne.

King Ferdinand, who is now in Vienna, is determined not to return to Bulgaria unless he has the support of Austria. He has been very unpopular in Bulgaria since the beginning of the war and it is stated that he has received many letters threatening him with death, while placards with the words "To Let" have been posted on the walls of the native palace at night. The monarch frequently absented himself from Sofia, sometimes days at a time at Abandina.

He has had several conferences with Count Von Berchtold, Austrian Premier, and has had an audience with Emperor Franz Joseph. It is stated that if his mission fails he will abdicate in favor of his son, Prince Boris, who, having been baptized in the orthodox faith, is more popular than his father.

HERO'S GREAT-GRANDSON.

Child Is Born to Mrs. Edmund C. King, the Daughter of U. S. Grant, Jr.

[BY A. P. NIGHT WIRE TO THE TIMES.]

PORTLAND (Or.) Nov. 9.—Mr. and Mrs. Edmund C. King of Portland are the parents of a son born last Wednesday. Mrs. King is a daughter of U. S. Grant, Jr., of San Diego, and granddaughter of the late Gen. Grant.

A Dream that Came True is graphically narrated in the romance of THE AGITATOR, for sale at these all book stores.

1914 Chalmers

Judging an Automobile

—used to be based largely upon beauty alone. Today it's the wonderful motor of the

Chalmers Six

as well as its strikingly beautiful lines that attract the man who knows.

Chalmers Six means Master Motor, means silence at all speeds, sustained power—even after years of use, no vibration, extreme flexibility and without intricate gearing.

The price will surprise you—$2325.

Chalmers-Los Angeles Company
1010 South Hope

Chalmers

Coming Nov. 15
Sat. Matinee at Auditorium
Harold Bauer

Recognized the world over as one of the very great pianists of all times, writes concerning the

Mason & Hamlin PIANOS

Mason & Hamlin Co.

Gentlemen:—It gives me keen pleasure to testify once more to the excellence of your pianos.

The instruments I have used this year not only represent the most perfect examples of the piano maker's art, but fufill every imaginable requirement from the point of view of both pianist and audience, and are the most superbly beautiful instruments that I know.

Yours faithfully,
(Signed) HAROLD BAUER.

For every lover of the beautiful, for every teacher, student and musician Mr. Bauer's appearance carries a special message of delight and instruction; notably so in this appearance because of the unusual splendor of his programme.

MASON & HAMLIN PIANOS ARE SHOWN IN ALL STYLES AT OUR STORES ONLY.

CATALOGS FOR THE ASKING.—OLD PIANOS TAKEN IN EXCHANGE.

The Wiley B. Allen Co.
416-18 SO. BDWY.

Other Stores: 186 Colorado Street, Pasadena; Wiley B. Allen Co., San Diego; San Jose; San Francisco; Portland and Seattle. Mason & Hamlin, Angelus and Victor Records.

Pro and Con.

COMMITTEE FIXES DATE FOR SUFFRAGISTS' APPEAL.

[BY DIRECT WIRE TO THE TIMES.]

WASHINGTON BUREAU OF THE TIMES, Nov. 8.—[Exclusive Dispatch.] Women, those who want to vote, and those who don't, will be heard on the suffragette question by the House Rules Committee beginning December 2. Chairman Henry announced the hearings today.

"The proposition on which the hearings is given," said Henry, "is the request of the suffragists that this committee make a favorable report to the House for the creation of a standing committee on woman suffrage."

Many anti-suffragists and suffragists regard the hearing as the great field day of the votes for women questions. Both sides will be presented by their ablest speakers and leaders. Mrs. Arthur M. Dodge of New York, who, as president of the National Association Opposed to Woman Suffrage, will marshall the forces of anti-suffrage is now in Washington and said:

"We are convinced that neither the Committee on Rules or the House membership favor establishment of a standing committee on woman's suffrage. There is no doubt that the Committee on Rules is opposed to woman suffrage and, when the members realize that the creation of a committee on woman suffrage would be an unfair encouragement of suffragism, they will not, I am sure, favor such a thing.

"My information is that the suffragists expect the committee to deny them what they ask. Moreover, the only reasons for the suffragist question for this committee is to make a fictitious showing of strength in the remote event of it being granted."

NEED MILITIA IN IOWA.

Mob of Oskaloosa Street Railway Strikers Beats Up Employees and Burns Several Cars.

[BY A. P. NIGHT WIRE TO THE TIMES.]

OSKALOOSA (Iowa) Nov. 9.—All the men who have been used in an attempt to run the street cars here left the city today and no effort was made to operate the cars. The departure of these men follows the wildest night of disorder since the strike began. Last night a mob of a thousand men and boys held the police powerless while they seized two street cars and burned them and assaulted a number of employees. Six of these were seriously injured.

If you have weak lungs, you have reason to fear pneumonia, and should keep at hand a bottle of Chamberlain's Cough Remedy.—[Advertisement.]

Says Dr. Brougher.

SHOULD INTERVENE ONLY AS AN ULTIMATE RESORT.

AT TEMPLE BAPTIST CHURCH last evening, Dr. J. Whitcomb Brougher took as his subject for discourse, "Shall We Go to War With Mexico?" He deprecated hostilities that might be excited through unworthy motives, and said that intervention should be undertaken only as a last resort, when everything else has failed.

"Los Angeles, beautiful city as it is, with a magnificent population of intelligent Christian people, nevertheless, would not be a safe place in which to live if we did not have our police force," he said. "Churches and schools and institutions of culture are not sufficient to keep in check people who have not reached that sphere where life is controlled by reason.

"In our relations with other nations we should never be actuated by selfishness nor by material aggrandizement, but if it becomes necessary for our country to set at liberty the oppressed, as we did in Cuba and Porto Rico and the Philippine Islands, then if it cannot be done by moral suasion and reasonable arbitration, it ought to be done by force of arms.

"If Mexico cannot settle her internal difficulties, if she is going to jeopardize the life, liberty and happiness of innocent people, if the United States and foreign powers cannot help her to settle those troubles by moral suasion and reasonable arbitration, then it may be necessary for the United States to restore it to order, command respect for law, and hold it under a protectorate until a majority of her people rise to that plain of self-mastery where they can be permitted to exercise the functions of self-government."

A FEW FIGURES.

Which Demonstrate The Superiority of The Times As An Advertising Medium More Eloquently Than It Can Be Portrayed in Words.

The best criterion of the publicity value of a newspaper is the extent to which its columns are used. About this, there can be no doubt. It is indisputable.

Month after month, year in and year out, The Times prints more advertising than any other newspaper in the world, and leaves its struggling local rivals far in the rear.

The following is the record of each newspaper in Los Angeles for the month of October:

ADVERTISING RECORD FOR OCTOBER, 1913.

	Lines
THE TIMES	1,340,700
Second Morning Newspaper	1,123,200
Third Morning Newspaper (The Penny Piker)	551,100
First Evening Newspaper	802,800
Second Evening Newspaper	728,100
Third Evening Newspaper	295,200

During the month named, The Times printed more separate classified advertisements than the other two local morning newspapers combined, and 5093 more than it printed during the same month of last year.

In promoting the interest of its patrons, in the esteem in which it is held by its readers, and in its size, The Times leads the world.

Labor.

COMPERS' GANG MEETS TODAY.

Parties in Seattle for Yearly Gabfest.

Gompers Tells Baptists of "Labor and Love."

Secretary Wilson to Attend the Sessions.

[BY A. P. NIGHT WIRE TO THE TIMES.]

SEATTLE (Wash.) Nov. 9.—The thirty-eighth annual convention of the American Federation of Labor will be called to order tomorrow morning by President Gompers. Preliminary conventions of the various departments were held today, when the work to be taken up by the federation was planned.

Many important matters will be taken under consideration on the floor of the convention. The first is the question of immigration following the opening of the Panama Canal. This was considered by the western labor immigration congress, which concluded a two days' session yesterday, and the recommendations of the congress will be taken up by the federation.

Another question which will receive much attention from the delegates is the proposed change in the form of the labor organization, several unions favoring industrial organization. This question was considered in the last convention of the metal trades department last week and was opposed by some of the leaders on the ground that it would involve the national unions in so many strikes that it would make their work ineffective.

WOULD ACCEPT.

Gompers, although not an avowed candidate for re-election, has announced that he will accept another term as president, if he is elected. It is believed, however, that a progressive effort will be made to defeat him. Frank Mitchell, second vice-president, has announced that he will not accept another term.

Tomorrow morning's session will be given over to addresses of welcome and the appointment of routine committees. In the afternoon the delegates and local labor organizations will march in parade led by a band of music.

MORRISON'S SERMON.

Many of the labor movement occupied pulpits in several churches today. Secretary Frank Morrison had charge of the purity Sunday service at the Seventh Baptist Church tonight, addressing the congregation on "Labor and Love," and James W. Wilkinson, president of the Blacksmiths' Union, spoke at the Universalist Church, on "The Church and the Labor Union Movement."

Secretary of Labor William B. Wilson arrived tonight by steamer from Victoria, B. C., to attend the opening sessions of the American Federation of Labor which will meet tomorrow.

He will be joined here by Commissioner of Immigration Caminetti, who is on his way to the Pacific Coast to inspect immigration stations at the various ports.

Blizzard on Lakes.

(Continued from First Page.)

were and disastrous sea they had seen running on Lake Michigan in many years. From Evanston to South Chicago and Gary docks were wrecked by mountainous waves, filled-in land was washed away, bathing beaches left stretches of stone and small boats were heaped on shore or whipped against each other.

Through Ohio, Indiana, Western Pennsylvania and Southern Michigan snow and high winds that co-operated as fierce blizzards, made travel nearly impossible, delayed rail traffic and tore down miles of telegraph wires. Even in Georgia and Florida the thermometer tomorrow morning will show the freezing point. West and northwest of Chicago there was less suffering save in the Canadian northwest, where a new storm and cold wave, much more severe than the one engulfing the United States today, was forming, ready to drop southeast into the United States at the end of the week.

STRETCHES TO FLORIDA.

The cold weather today stretched uniformly southeast from Duluth to Tallahassee, Fla. Snow and a gale at the Sault Ste. Marie, a gale which laid shipping on the lake helpless from Green Bay to Gary, higher winds that destroyed telegraphic communication in Ohio, and growing wind with falling temperature southeast of Ohio, was the situation at midnight.

The forecast tonight added that this was to be followed over the same southeasterly track by clearer and warmer weather, then by a clear, cold spell, which tonight held White River, Can., at 6 deg. and Winnipeg at 8 deg. Just ahead of the next cold spell a day of rain in the Great Lakes region was forecast.

More than $150,000 damage was done in Chicago to docks and filled-in land. Hundreds of thousands of persons lined the lake shore and chattered in the cold all day watching the great waves that washed over the Lake Shore drive, made the outer driveway in Lincoln Park unsafe, left the German building in Jackson Park and the convent of La Rabida surrounded by newly-formed lakes, swept over a twelve-foot pier in Jackson Park, smashed pleasure boats and imperilled even the rock-ballasted Illinois Central tracks.

In Lincoln Park and near Fiftieth street, where millions of dollars' worth of newly-made land had been formed, the huge waves washed inshore and carried thousands of cubic yards of soil away. Capt. William Neilsen, superintendent of Lincoln Park, said $100,000 damage done near Fullerton avenue would set the work of park extension there back six months.

SCHOONER'S CLOSE CALL.

The schooner "The Boy," with Capt. W. Schlosser and a crew of seven men aboard, struggled through the rolling waves from Marinette, but could not make the harbor. Fearing a wreck, the skipper heaved out an anchor which held all afternoon, though the deckload of lumber was washed overboard.

The wind blew 36 miles an hour in Chicago and Pittsburgh, 42 in Ft. Wayne and 48 miles an hour in New York.

In Minnesota and at the Sault Ste. Marie, thermometers recorded 18 deg.; at Cincinnati and St. Louis they showed 28 deg. and at Pittsburgh 24 deg. Snow was reported at Marquette, Mich., Ft. Wayne, Cincinnati, Detroit and Pittsburgh.

Only one telegraph wire connected Philadelphia and New York tonight, and New York and Washington wires were routed through Birmingham and Atlanta. Chicago was cut off entirely from Cleveland, Pittsburgh and Philadelphia. Telephone calls were accepted subject to indefinite delay if they ran into or crossed Ohio. Cincinnati was in connection with Chicago at midnight.

The steamer W. G. Pollock of Cleveland went ashore on St. Clair flats near Detroit; the Mary Elphicke was beached, but got off and into Detroit safely.

Train service near Pittsburgh was crippled. Wet snow froze to wires and tore them down for miles near that city. At Elkins, W. Va., fifteen inches of snow lay on the ground.

Los Angeles, with a maximum of 90, was the warmest spot in the entire country, being thirty degrees warmer than Miami, Fla., and thirty-two degrees warmer than New Orleans.

Snowdrifts fourteen feet deep are blocking trains on railroads centering in Cumberland, Md. The storm broke at Elkins, W. Va., at midnight on Saturday, and at 4 o'clock this morning it had reached a depth of five inches. About that time it started falling at Thomas, W. Va., and at dusk tonight nine inches of snow was on the ground and still falling. As the day advanced the wind increased and tonight West Virginia, on the border of Maryland, is in the grip of a blizzard. The snow quickly filled up the gullies and all the railroads are at a standstill.

STEAMER CELTIC HAS ROUGH TRIP.

[BY A. P. NIGHT WIRE TO THE TIMES.]

NEW YORK, Nov. 9.—From the time she left Liverpool, the steamship Celtic, which arrived today, encountered rough weather. The Celtic's fastest time was fifteen knots an hour and for two days the big steamship floundered in the rough seas not averaging much more than six knots.

The steamship Lucia, which arrived today from Trieste, also reported severe weather. The decks were flooded, the hatches smashed and the cargo damaged. The Lucia was five days late.

The bad weather did not abate today and both steamships ran into a heavy fog and windstorm off Sandy Hook. In New York City a heavy windstorm accompanied intermittent rains and much damage due to broken show windows and dislodged signs was reported.

Telegraphic communication to points west and north of New York City was interrupted and in some instances suspended for some time tonight because of a heavy wind that accompanied the rain and snowstorm in the interior and blew down wires and poles. Western Union Telegraph Company officials said that the worst wire trouble was between Cumberland, Md., and Pittsburgh and between Buffalo and Chicago. Minor trouble was experienced in keeping communication open between New York City and points in New England.

SNOW FALLING IN ALLEGHANIES.

[BY A. P. NIGHT WIRE TO THE TIMES.]

CUMBERLAND (Md.) Nov. 9.—Snow has reached a depth of fifteen inches at Elkins, W. Va., and other points in the eastern Alleghenies in Maryland, West Virginia and Southern Pennsylvania. The wind is blowing a gale. Traffic on the Western Maryland and Baltimore and Ohio railroads is greatly hampered because of wire trouble and drifts. A passenger train on the Davis branch of the Western Maryland Railway is snowbound near Davis, while another passenger train is held near Dobbin by a freight train which is off of the track in a drift.

NAVIGATION STOPS AT DETROIT, MICH.

[BY A. P. NIGHT WIRE TO THE TIMES.]

DETROIT (Mich.) Nov. 9.—A severe snow and wind storm prevailed over Lake Michigan and Lake Erie today, practically stopping navigation. Shipping of all descriptions has taken refuge in the nearest ports. The steamer W. G. Pollock of Cleveland was forced onto the banks of the St. Clair Flats canal. Her condition is not regarded as dangerous. The steamer Mary Elphicke of Chicago, which went ashore yesterday in Lake Erie, has been floated and has reached shelter. All local telegraph wires were affected tonight.

WIRES ARE DOWN AT PITTSBURGH.

[BY A. P. NIGHT WIRE TO THE TIMES.]

PITTSBURGH, Nov. 9.—A snow, sleet and wind storm crippled transportation and deranged wire communication throughout this section tonight. Ten inches of snow fell today, while the wind attained a velocity of forty miles an hour. Telegraph and telephone wires to New York, Columbus and Chicago were badly affected, although the telegraph companies succeeded in establishing makeshift circuits tonight. Cleveland was cut off from wire communication early tonight, and for a time it was impossible to reach Oil City, Titusville and points north of here by wire. Train service east and west of Pittsburgh was badly handicapped with through trains running hours late and local trains either held up at division points or annulled. The storm was especially severe in this city. Part of West Virginia and Eastern Ohio are believed to have suffered considerable damage, but attempts to communicate with these sections have failed.

KENTUCKY FEELS BLIZZARD'S POWER

[BY A. P. NIGHT WIRE TO THE TIMES.]

LOUISVILLE (Ky.) Nov. 9.—Accompanied by a high wind and low temperature, a snowstorm swept over a large portion of Kentucky today. At Middlesboro, a fall of six inches was reported.

AT THE HUB.

[BY A. P. NIGHT WIRE TO THE TIMES.]

BOSTON, Nov. 9.—The long overdue Hamburg-American liner Aragonia, concerning which considerable anxiety had been felt, crept in through the fog today. She had been 121 days on the voyage from Yokohama. The steamer was forced to put in at Aden on the Red Sea for repairs to leaky boilers.

GREAT LAKES SWEPT BY WIND.

[BY A. P. NIGHT WIRE TO THE TIMES.]

BUFFALO (N. Y.) Nov. 9.—A severe storm swept the Great Lakes today. The extent of damage at lake ports and the loss of shipping was uncertain because of the almost complete prostration of both telegraph and telephone wires.

Lake Shore Railway officials reported their telegraph wires down west of Ashtabula and eastbound trains coming into touch with the local dispatchers' office from that point were from two to five hours late.

The Detroit and Cleveland passenger steamers cancelled tonight's sailing.

STORM CAUSES DEATH OF THREE.

[BY A. P. NIGHT WIRE TO THE TIMES.]

UTICA (N. Y.) Nov. 9.—Three of the train crew were killed when a locomotive pulling a work train on the Raquette Lake Railroad ran into a tree which had blown across the tracks early this evening. A severe storm swept this part of the State late today and did extensive damage in the Adirondacks.

COAL LINER MISSING. IS LONG OVERDUE.

[BY A. P. NIGHT WIRE TO THE TIMES.]

MONTREAL (Que.) Nov. 9.—No news has been received of the missing Dominion coal liner Bridgeport, and it is feared she has been wrecked. Nine days have passed since the Bridgeport sailed from Sydney C.B.I. She should have been signalled thirty hours later from Fame Point, 325 miles below Quebec. It is now quite evident that the collier never entered the River St. Lawrence. The officers and crew of the Bridgeport numbered, as far as is known, forty-two. She is commanded by Capt. Olsen, formerly in command of the steamer Wacousta.

BLOCKS STREET CARS.

[BY A. P. NIGHT WIRE TO THE TIMES.]

INDIANAPOLIS, Nov. 9.—A blizzard swept over Indiana today, crippling transportation and wire service.

Vigorous, virile men, those who succeed in every field of endeavor, drink a good mineral water freely.

Standing alone in its class, the high regard in which WHITE ROCK WATER is held by the doctors of today is attested by its enormous sale.

The Bank for Everybody

A 4% Savings Account Makes Small Sums Achieve Great Results

Watch what you spend and put your savings in "The Bank for Everybody."

You can cut down your expenses, if you try—a little less for this luxury, a few cents less for that—and you have the beginning of a fortune if you put what you save in this bank.

All the time your surplus is accumulating you are getting nearer to independence, getting ready for that opportunity that some day comes to every man—for all things are easy when you have money.

Start a 4% savings account with us today.

Start it with what you have, even a dollar will do.

This Coupon is Good for One FREE MAP of Los Angeles When Presented at Window No. 35

LOS ANGELES TRUST AND SAVINGS BANK

Sixth and Spring Streets.

(Times.)

¶ 4% interest paid on Term Deposits remaining six months or more. Such accounts may be opened with $1.00.

¶ 3% paid on Special Savings Deposits when balance does not fall below $300. Such accounts may be checked against under normal conditions. Interest credited monthly.

¶ 3% interest paid on Checking accounts when daily balances average $1000 or more.

¶ Our Trust Department will make your will, administer your estate, act as guardian, trustee, executor, etc.

¶ Safe Deposit Boxes for valuable papers, jewelry, etc., $2.50 or more yearly.

Sixth and Spring Sts. LOS ANGELES TRUST AND SAVINGS BANK The Bank for Everybody

Branch at Second and Spring Sts. Branch at Pico and Grand Ave.

I Believe I Can Duplicate ANY OTHER TAILOR'S $30 SUIT OR OVERCOAT FOR $14

Giving the Benefit of My THIRD FLOOR LOW RENT has gained me the patronage of thousands of men who saved the additional charge from The High Street Rent Tailors.

IF THE CUSTOMER DON'T PAY THE HIGH STREET RENT, WHO DOES? Come and examine my large assortment of Choice Woolens, and inspect the Fine Workmanship of my garments, then.

Judge for Yourself

I introduced the Concave Shoulder, Close Fitting Collars and Hover Break Front

Stewart THE SQUARE TAILOR

Third Floor, Exchange Building 321 W. 3rd Street, Take Elevator

Note: Prestige, Value at Reduced Low Prices.

OPEN EVENINGS

Thinkers Thrive On Grape-Nuts FOOD

Made of whole wheat and malted barley, Grape-Nuts contains the vital tissue-building elements so important to both physical and mental up-keep.

Thousands of thinking people enjoy their regular morning dish of Grape-Nuts and cream.

Trial proves

"There's a Reason" for Grape-Nuts

Sold by Grocers everywhere.

In a Rebuilt Cadillac you get a

—high grade motor car
—fully guaranteed
—overhauled and rebuilt
—good for years of service
—a ready seller
—and a car of which you can always feel proud.

Investigate the rebuilt Cadillac and protect yourself from inferior goods.

DOAT LEE

12th and Main Street

Los Angeles, Bakersfield, San Francisco, Oakland, Fresno, Pasadena, Sacramento, Pasadena.

BEFORE YOU GO EAST AGAIN

We suggest that you call at the nearest Salt Lake Route Ticket Office and learn of the excellent train service and scenic attractions of that popular way to the East through Salt Lake City. You may go either first class or in a tourist car in either of two limited trains, only three days from Los Angeles to Chicago;— or over other routes in through sleepers over the Rocky Mountains.

SALT LAKE ROUTE

The Way to the East

Information and tickets at 601 So. Spring St., and First Street Station, Los Angeles.

TELL YOUR GROCER that you've heard of a full strength, deliciously flavored tea that comes only in germ proof packages that's the best that money can buy. Ask for

"SALADA" CEYLON TEA

200 cups to the pound—that's economy that means something.

At all Grocers

Black—Green—Mixed

United Wholesale Grocery Co. LOS ANGELES Distributors

Health and Strength by Scientific Exercise

Write for free Booklet.

Reiss System

8th Floor Title Guarantee Bldg., 8th and Hope. F7515.

NATURAL LOOKING TEETH

Artificial teeth that don't look good and feel natural are a failure. We study the question of naturalness in all its phases when restoring teeth by ALVEOLAR METHOD. Call or write for our book. It is free.

DR. C. M. RANKINE, Successor to REX DENTAL CO., 303 Severance Bldg., Corner 6th and Main. F5071—Main 991.

B-B BUCK WHEAT

FRUITOLA and TRAXO have proved their wonderful curative powers to thousands of people suffering with chronic indigestion, gall stones and appendicitis. Get our free booklet of testimonials today from any of The Owl Drug Co.'s stores or write us. Pinus Medicine Co., 622 West 9th st., Los Angeles, Cal.

FRENCH INSTITUTE OF DERMATOLOGY

All facial and feature corrections. See our Sunday announcement. Consultation free. Hours 12 to 4. 715-717 O. T. Johnson Bldg. 4th and Broadway. Home Phone F7452.

Just Received a Carload of Various Style VICTROLAS In Perfect Stickney Finish. MUSICAL RECORD CO. 314 South Broadway

10c A BUTTON—$1 A RIP Dutchess Trousers —AT— SILVERWOODS

Matheson Moved to 787-741 S. Broadway.

Men's Famous Wear Sold here exclusively Benjamin Clothes JAMES SMITH & CO. 543-550 Broadway

Pianos & Players Must Go

Come today and buy your piano while the big sale is on. We must move, at once, into our new factory at Van Nuys. The beautiful pianos on hand, we'll sacrifice, here, at the factory, rather than move them.

During this sale we're not figuring what a piano or a player piano cost. We're simply figuring this: "How quickly can we sell it?" In consequence, we're quoting prices that no other store has ever been able to equal; prices that will make it absolutely out of the question for any retail piano dealer to sell his instruments while this big factory-to-you piano sale lasts.

You've heard of cutting out the middleman's profits. But did you ever go directly to the factory and make your own selection from hundreds of instruments, pick out the one that suits you best, and then pay for it the same figure that a dealer would pay for it, and pay for it besides on easy terms, that a dealer could not command? We don't believe you've had that experience, and until you have had it you don't realize what wonderful opportunities can be presented to piano buyers.

There are scores of pianos here, which, under ordinary conditions, would bring $450 and $500. There are mottled walnut and mahogany cases. Their prices, during this final selling effort, are $167, $189, $196, $212, $240.

Take north-bound car on Spring St., marked "North Main St." Get off at Sichel St. and walk one block South, to the big factory.

Johnston Organ and Piano Mfg. Co.
700 SICHEL STREET

Schools and Colleges.

MARLBOROUGH SCHOOL for GIRLS OVER FOURTEEN
344 West 23rd Street. 26th year opens September 26th.
OUT-OF-DOORS STUDY—Gymnasium, Tennis, etc. CERTIFICATE admits WITHOUT EXAMINATION to Wellesley, Vassar, Mt. Holyoke, Smith, Barnard, and Stanford.
FRESHMAN AND SOPHOMORE COLLEGE WORK; special courses in LITERATURE, HISTORY OF ART, ETC.
DOMESTIC SCIENCE CLASSES, LIMITED TO 8 EACH. Work in pastry furnished family kitchen and dining-room. Sewing, millinery, etc.
MUSIC DEPARTMENT in charge of MR. WALDO F. CHASE.
MRS. GEO. A. CASWELL, MISS GRACE WILSTERER, B.L., Principals.
For catalogue and information address Secretary Marlborough School.

GIRLS' COLLEGIATE SCHOOL
Adams and Hoover Sts. (Cars de Roose.) Twenty-second Year Begins September 26th.
First year, Sub-Freshman or Public School Eighth Grade (re-introduced.)
Four years of thorough college work, accredited at leading colleges.
POST GRADUATE YEAR. ADVANCED WORK IN CHOSEN SUBJECTS.
FRESHMAN COLLEGE WORK PREPARING FOR COLLEGE SOPHOMORE CLASS.
DOMESTIC SCIENCE. ART. MUSIC. GYMNASIUM. ATHLETICS.
MISS PARSONS and MISS DENNEN, Principals. Telephone: 24358; West 712.

ST. CATHERINE'S SCHOOL FOR GIRLS
636 West Adams Street. Opposite Chester Place.
Non-Sectarian school for girls under 15 years of age. School opens October 1st. Boarding and Day School. Boys admitted to Montessori Department and First Grade. French, German, Art, Gymnasium.
Music Department in charge of Miss Anna Knecht.
Miss Thomas and Miss Musgrove, Principals.
Telephones: 25240; West 4522.

30th Year. Begins Now. **The Isaac Woodbury Business College**
Fifth Floor Hamburger Building, Broadway and Eighth, Los Angeles.
EDWARD KING ISAACS, President.

HOLLYWOOD SCHOOL FOR GIRLS
An out-of-door school. Sunset Boulevard and Hay avenue. Boarding and Day School. College, Preparatory and General Courses. Music, Art, Domestic Science and Art, Physical Training. Catalogue on application. Phone 21504. Laurel Canyon car.

SUCCESS SHORTHAND SCHOOL
336-337 H. W. Hellman Bldg.
Up-to-date methods of teaching Shorthand. Improved system. Reasonable rates. Pleasant rooms. Call now and learn where to learn to make good.

Home 54665 **Los Angeles Academy and Maryland School** Wilshire 369
A high-grade, medium-priced school for boys and girls, giving thorough instruction in all grades from Kindergarten (Montessori system) through High School, preparing for college or business. Careful moral training with daily use of the Bible. Christian but non-sectarian. Ninth and Bonnie Brae streets, near Westlake Park. F. G. CRESSEY, Ph.D., Principal. FRANCES E. CRESSEY, A.B., Vice-Principal.

PAGE MILITARY ACADEMY
Boarding and Day School for boys 6 to 14 years of age.
Young boys will be brought to school and returned home by automobile. Send for illustrated catalogue. 191 WEST ADAMS STREET. Phones—21591 or South 3734.

Angeles Vista School.—1844 St. Andrews Place.
Day and home school for girls of all ages. Boys admitted to Montessori-Froebel class and primary grades. College preparatory courses, domestic science, music. Individual attention, outdoor study; athletics. Full term begins September 24th. Home 72644.

Outdoor Study, Pasadena—Orton School
Established 1898. Special, Preparatory, Advanced courses. Art. Music. Gymnasium. 180-170 E. EUCLID AVE. Fair Oaks 694.

WESTLAKE SCHOOL FOR GIRLS
Residence and day school. Accredited to University. Advanced classes in Art, Literature and Modern Languages. 616 S. Alvarado St., Los Angeles, Cal.

SAN DIEGO ARMY & NAVY ACADEMY
"The West Point of the Pacific" Located on Bay and Ocean at Pacific Beach, a delightful suburb of San Diego. OUT-OF-DOOR CLASSES and SPORTS ENTIRE YEAR; individual attention; thoroughness of instruction; and above all, CHARACTER TRAINING under positive Christian influences. Affiliated with leading colleges. Write for Illustrated Year Book.
CAPT. THOS. A. DAVIS, Supt.
(Late Sixth U.S.V. Infantry)
Pacific Beach, Cal.

California COMMERCIAL COLLEGE
FREE Books and Supplies. Positions for Graduates. Use of Typewriter at home free. W. E. H. GARVER, Pres. and Mgr.

EGAN SCHOOL
MUSIC and DRAMA
Majestic Theater Bldg.
Send for Beautifully Illustrated 1913-14 Catalog, Free.
60371 Phones Main 3357

Los Angeles Business College
Oldest and largest business college corporation in the West. Conducted with model's in 12 cities. Eighth at Hill.

CALIFORNIA MILITARY ACADEMY.
For boys from 6 to 15 years. Boarding and Day. Take Washington car.
1949 Loveland Ave. Home 22873

National BUSINESS COLLEGE
The School that gets you through in 6 months. 4th Floor Chamber of Commerce. 129 S. Broadway. Tel. Broadway 2236.

HOLLMAN Business Colleges
EFFICIENCY IS OUR KEYNOTE.
Call and see our School.
1017 S. Figueroa.

URBAN MILITARY ACADEMY
Exclusively for Young Boys.
800 So. Alvarado. 52647

KENNARD'S POLYTECHNIC
BUSINESS COLLEGE.
A WEEK'S TRIAL FREE.
1039 So. Grand Ave.
$18.00 a Month. Positions for Graduates

HARVARD SCHOOL—Military
Western Ave. Ten-acre Campus. In session the year around. Boarding and Day Pupils. Send for Illustrated Catalogue.

Mellen at Bay.

(Continued from First Page.)

time and is a large and potent factor in the whole situation. The Stockholders' Committee with all its imposing names, and with all George von L. Meyer's talk, is nothing more than a marionette wiggled from the back by the Boston Machiavelli.

"The operation of the New Haven and its physical condition have been declared by the public experts to be equal to the best in the country. The accidents which happened were not due to any defect in the road, but were due to the breaking down of the men employed, which of course, was wholly beyond my control.

"For ten years I have allowed myself to be misrepresented to the public because I knew that my hands were clean and that my conscience was clear."

Payment in Kind.

[Country Life:] In his annual report the medical inspector of schools in Berwickshire laments the decline of the system of paying farm servants in kind, because it insures them a good supply of wholesome, nourishing food. Where they are not paid in kind they spend their money in tea and bread, and they scarcely ever get milk, while the oatmeal which at one time formed the most important article of their diet is going out. The medical inspector traces to this cause the fact that, though Berwickshire school children are above the British standard in height and weight, 10 per cent. fall below the normal in nutrition. His report goes to confirm the opinion that on the whole, payment in kind is to the advantage of the laborer. At the least, it gives him a supply of food at cost price, probably less than cost price. A farmer in the South of England told us the other day that recently he offered his laborers an increase in money wages of 4 shillings a week in place of the cheap cottage and other indirect methods of payment, and after reckoning it all up they refused the offer. In these times of high prices they could not buy with the money the house accommodation and the food supply which are given as part of their wages.

A good dinner
A comfortable evening
A sound sleep
Then San Francisco

Santa Fe City Office, 354 So. Spring St. Phone 60317 - Main 788

via Santa Fe

CASTORIA
For Infants and Children.
The Kind You Have Always Bought
Bears the Signature of Chas. H. Fletcher

GIRLS OF SCHOOL AGE

Need Dr. Williams' Pink Pills to Keep Their Blood in Good Order.

Girls in their 'teens are often troubled with thin blood, making the complexion pale, sometimes greenish, the cheeks thin, the lips colorless. There is shortness of breath after the slightest exertion, a general feeling of weariness and a disinclination to study or work. Sometimes a slight cough causes a feeling of alarm that the lungs may be affected.

There is one remedy that will surely correct this form of anaemia in growing girls and that is Dr. Williams' Pink Pills. The action of these pills in such cases is as direct and certain as that of quinine in malaria, as sure as anything known to the science of remedial medicine.

Every mother whose daughter is pale and thin owes it to her child's future to at once give her a course of treatment with Dr. Williams' Pink Pills. Neglect at this time may result in a lifetime of misery.

Your druggist sells Dr. Williams' Pink Pills.

RESINOL MAKES ECZEMA VANISH

Stops Itching and Burning Instantly.

There is immediate relief for skins itching, burning and disfigured by eczema, ringworm, or other tormenting skin trouble, in a warm bath with Resinol Soap and a simple application of Resinol Ointment. The soothing, healing Resinol balsams sink right into the skin, stop itching instantly, and soon clear away all trace of eruption, even in severe and stubborn cases where other treatments have had no effect. After that, the regular use of Resinol Soap is usually enough to keep the skin clear and healthy.

You need never hesitate to use Resinol. It is a doctor's prescription, that has been used by other physicians for years in the treatment of all sorts of skin affections. It contains absolutely nothing that could injure the tenderest skin. Practically every druggist sells Resinol Ointment (50c. and $1.00,) and Resinol Soap (25c.) For trial free, write to Dept. 24-R, Resinol, Baltimore, Md. Avoid so-called "substitutes" for Resinol, they are often of little use and even injurious.

Crew Mutinies.

(Continued from First Page.)

Townsend sent a letter to the ship's agent here asking assistance. The letter did not give the cause of the mutiny, but the captain said he was ill when the outbreak came and that he and the mate were tied in their berths. They were later released to navigate the ship on a promise that they would return to the Delaware capes.

Because of stormy weather no communication could be had with the bark tonight. The United States Marshal at Odessa, Del., will go aboard her tomorrow. A revenue cutter will also reach the ship in the morning.

The Manga Reva was formerly the British ship Pyrenees. In 1900, while on a voyage from Tacoma to Europe, she took fire in the Pacific Ocean. After an exciting sixteen-days' run for land the ship was beached on Manga Reva Lagoon in the South Pacific. The wreck was sold at auction in San Francisco for $235 to Capt. I. E. Thayer, who fitted out a wrecking expedition and floated the ship in 1902, brought her to port, repaired her and replaced the ship under the American flag. She was given the name of the lagoon on which she had been beached.

AN ALADDIN'S PALACE.

Everything Is Done by Electricity in a Wonderful Hostelry in the French Metropolis.

[St. Paul Pioneer Press:] In the Boulevard des Italiens, one of the most elegant streets of the French metropolis, there is a marvelous hotel. It is called La Maison Electrique and is the result of the genius of its proprietor, George Knapp. It has the unique quality of not using servants of any kind. From porter, bell boy, chambermaid and waitress to bootblack, all the work is done and all the calls are answered by electricity.

On getting out of his motor car at the door, the arrival puts his feet on a movable carpet, which carries him to the hotel office. Here, instead of a key, he is given a magnetic combination which opens his room. His baggage is taken to his room in an electric hoist and dumped into a position in his closet.

The traveler ascends in an elevator which is furnished with a series of buttons containing the numbers on the various floors; he presses the one which corresponds with the number of his room and the car stops to let him off.

This hotel has no fixed staircases whatever. Everything is either elevator, moving platform or escalator; and the person who gets into one or finds himself standing upon the other does not have to move until he gets to the top.

Each room is furnished with boot-cleaners, and by pressing the necessary button one can get all desired toilet articles, from brush and comb to shaving soap and face powder. The buttons are arranged with reference to meals as well. Coffee and rolls, for example, can be had by pressing the button which has written over it the words, "Light Breakfast." Some of the other buttons read: "Wine," "Beer," "Breakfast," "Menu," "Hour," etc. By pressing the "Hour button a panel appears in which is marked the exact time of day. When a meal is ordered in this manner a door under the button opens presently, and a table is pushed forward with a tray on it containing the desired supply.

Each room has telephone, electric light, electric appliances for bath and massage, cigar lighters, etc.

Nor are there any waiters in the dining-room, nor "tips" required. The guest seats himself at a table, takes up the bill of fare, writes his order with an electric pen he finds at his side, and his order is carried automatically to the kitchen in the basement, where the "chef" does the rest—with the aid of electric buttons and the cook. The dishes are sent up to the guest by a dumbwaiter which buzzes, and he has only to press another button to have everything deposited in order before him.

The Beautiful Photographic

reproductions contained in the PICTORIAL HISTORY OF THE AQUEDUCT are worth several times the cost of book. Twenty-five cents at Times office and all news stands.

Foreign.

BEILISS SAYS HE'S INNOCENT.

Tells Judge that Illness Prevents Long Speech.

His Main Desire Is to See Wife and Children.

Prosecutor Admits Vera May Know About Murder.

[BY CABLE AND A. P. TO THE TIMES.]

KIEV, Nov. 9.—The Society of the Double Headed Eagle announces a memorial service for Andrew Yushinsky, "who was brutally tortured to death by Jews with the ritual object." The service will be held Monday in St. Sophia Cathedral, which stands within a hundred yards of the court where the trial of Mendel Beiliss, charged with the murder has been going on.

The student Golubeff, a member of the Black Hundred and president of the University Union of Student Monarchists, who figured prominently in the trial, calls upon all Christians "to pray for the soul of the martyr that he may forgive and be included in the 'community of saints.'"

BEILISS ILL.

At the evening session of the trial tonight the president of the court asked Beiliss if he desired to make a statement. The prisoner replied quickly:

"I should like to say many things, but am too ill and tired. I want to go home to my wife and children. You can see for yourself that I am innocent."

CROSS-FIRE OF COUNSEL.

The jury will consider a verdict tomorrow. Part of the sitting of the court today was devoted to replies by counsel to previous speeches, in accordance with the Russian legal custom, which permits replies and counter-replies without end. The prosecutor made a speech today describing M. Grusenberg, counsel for the defense, as a man catching at straws. He admitted, however, that the role of Vera Tcheberiak had been a strong one and that she had possibly participated in the crime.

In his speech yesterday, M. Grusenberg said he was convinced of the guilt of Vera Tcheberiak's band of criminals, adding:

"All roads of the evidence have led to Vera Tcheberiak and not to the brick works where Beilius was employed."

TO PROSECUTE LAWYERS.

ST. PETERSBURG, Nov. 9.—The Court of Appeals has ordered the prosecution of 120 members of the St. Petersburg Bar Association, who signed a protest against the Beilius trial.

SOCIALISTS' FAIR PLAY.

They Howl Down a Member of Parliament Who Attempts to Make a Speech at Shoreditch.

[BY CABLE AND A. P. TO THE TIMES.]

LONDON, Nov. 9.—The Socialists have adopted suffragist tactics and have decided to oppose all liberal candidates and refuse them a hearing at public meetings until James Larkin, leader of the striking Irish transport workers, who was sentenced to seven months' imprisonment at Dublin, is released.

The right Hon. Charles Frederick Masterman, M. P., was howled down today when he attempted to speak at the Shoreditch tabernacle. A small party of men kept up a continuous cry for the release of Larkin. The police finally were called to clear the church.

A demonstration was held at Dublin today by strikers in celebration of "the success of the Socialists in keeping the liberal candidate out in Reading. This had reference to the success of Capt. Wilson, the unionist candidate in capturing the Reading seat yesterday, when the Socialist, Butler, cut into the liberal vote.

FLIES HEAD DOWNWARDS.

French Aviator Makes Three Consecutive Loops in Air Three Thousand Feet Up.

[BY CABLE AND A. P. TO THE TIMES.]

JUVISY (France) Nov. 9.—Maurice Chevillard, the French aviator, made several complete aerial loops in a biplane this afternoon before 1000 spectators. After giving a wonderful aerial acrobatic performance he flew head downwards and made five loops at a height of 3500 feet, three of them consecutively.

TRIAL A TRAGEDY.

FEAR MASSACRES.

[BY A. P. NIGHT WIRE TO THE TIMES.]

NEW YORK, Nov. 9.—"The entire Jewish people in Russia is in constant fear of massacres as an outcome of this case," says the annual report of the Executive Committee of the American Jewish Committee, referring to the trial of Mendel Beiliss at Kiev on a charge of "ritual" murder. The case is referred to as "the most tragic occurrence in Jewish life for many years."

The report was submitted today at the seventh annual meeting here of the American Jewish Committee, a national organization, the purpose of which is "to prevent infringement in the rights of Jews in this country and abroad and to relieve them in case of distress and persecution."

The committee appropriated $5000 for the relief of persecuted Yeminite and Moroccan Jews and discussed at length the situation of Jews in Roumania and Russia.

Of the situation of Jews in Roumania, where demands have been made that persecution cease and the Jews be given equal rights guaranteed them under the Berlin treaty of 1878, the Executive Committee's report says:

"There are indications that this problem is about to assume a new phase."

The situation in Russia is dealt with extensively but the conclusion is reached that the condition of the Jews in that country "remains practically as hopeless as last year," while it is noted that "to the roll of usual horrors there has been added economic persecutions of the Jews in Poland."

That the Poles "in ruining Jews are also ruining themselves," is the committee's conclusion.

Suffragists at St. Paul's.

LONDON, Nov. 9.—[By Cable and A. P. Wire.] Suffragists made another demonstration today at the service at St. Paul's. At intervals they sang:

"God save Annie Kenney and Sylvia Pankhurst, who are being persecuted for conscience's sake."

Japan Denies It.

TOKIO, Nov. 10.—[By Cable and A. P.] The Foreign Office said today there was no truth in the report published in the United States that Japan had requested the abrogation of the Anglo-Japanese alliance.

HANDWRITING ON WALL.

Nebraska Believes the Career of the Progressive Party Is Ended in That State.

[BY DIRECT WIRE TO THE TIMES.]

OMAHA (Neb.) Nov. 9.—[Exclusive Dispatch.] When United States Senator George W. Norris of Nebraska, elected as a "Bull Moose," deserted that party and issued a statement to Nebraska Progressives that the organization of the third party was a mistake and returned forthwith to the ranks of the Republican party, he dealt the Roosevelt forces in Nebraska a disintegrating blow. Some may return to the fold of the party whence they came and others may enter the Democratic ranks. It is believed to be practically the end of the Progressive party in Nebraska.

The break came when Senator Norris went to Massachusetts to campaign for the Republican candidate, Gardner.

As a fact there was little remaining of the Progressives in Nebraska even before Norris left the party. A year ago Omaha was the hotbed of the party, and a large vote was polled. The Bull Moose in Omaha and South Omaha is now in fourth place, being outnumbered by Socialists.

FLEET IN THE MEDITERRANEAN.

British Entertain Rear-Admiral Badger and His Men of the Battleship Wyoming at Malta.

[BY CABLE AND A. P. TO THE TIMES.]

MALTA, Nov. 9.—Rear-Admiral Badger and other officers of the battleship Wyoming were the guests today of the Governor, Gen. Sir Henry Rundle, at the palace, after which the party proceeded in automobiles to San Antonio Palace, the Governor's country residence, where they took tea.

Many of the bluejackets from the Wyoming were given shore liberty and visited places of interest with the British tars, while officers from the British garrison took care of the American officers who did not participate in the Governor's entertainment.

DUKE IS ABSENT.

[BY CABLE AND A. P. TO THE TIMES.]

SPEZIA (Italy) Nov. 9.—The Duke of Abruzzi, to whom was entrusted the duty of greeting the American warships, was unable to carry out his plans, as prior to their arrival, he had received orders to proceed to the Aegean Sea. He left for Rhodes in command of a naval division.

JACK TARS TO SEE ROME.

[BY CABLE AND A. P. TO THE TIMES.]

ROME, Nov. 9.—Six officers and 150 sailors from the American warships arrived here today. They will spend a short time sightseeing and then proceed to Florence and Venice.

OPEN ARMS AT NAPLES.

[BY CABLE AND A. P. TO THE TIMES.]

NAPLES, Nov. 9.—Many flags were waving today in honor of the visit of the United States battleships Florida and Arkansas. The harbor was bright with colors.

The Mayor, the Prefect, the general commanding the army corps, and the director of the arsenal visited the battleships.

The collier Cyclops arrived this morning.

VISITED BY EXPERTS.

[BY CABLE AND A. P. TO THE TIMES.]

GENOA, Nov. 9.—The United States battleships Connecticut and Kansas were visited today by the naval experts, who seemed greatly interested in comparing them with British warships of the same type. They were anxious that the American officers should see the Italian dreadnoughts Guilio Cesoare an dLeonardo de Vinci.

HOW CROPS ROB THE SOIL.

Nitrogen, Phosphoric Acid and Potash Found in Food Products are so Much Taken from the Ground.

A contributor to Farm and Fireside, the national farm paper published at Springfield, O., says that few farmers realize the actual value of the fertility of which they are continually robbing their soil. The article goes on to say:

"An acre of wheat deprives the soil of forty-five pounds of nitrogen, twenty-three pounds of phosphoric acid and thirty pounds of potash. On the market, nitrogen is worth seventeen cents per pound, phosphoric acid seven cents per pound, and potash four cents per pound. Therefore the actual money value of the nitrogen removed from the soil by an acre of wheat is $7.65; of phosphoric acid, $1.61, and of potash, $1.20, making a total loss of $10.46 per acre per year. If the farmer raises twenty acres of wheat per year for twenty-five years the loss will be $5,230.

"Each acre of oats consumes fifty pounds of nitrogen, twenty pounds of phosphoric acid and forty pounds of potash. Therefore, the market value of the elements consumed is $8.50 worth of nitrogen, $1.40 worth of phosphoric acid, $1.40 worth of potash, making a total of $11.30 worth of fertility per acre that is lost through the crop.

"In the same way an acre of corn will take from the soil $18.50 worth of fertility, provided both the grain and fodder are removed. If you have fifty acres in corn, $925 worth of fertility is removed each year. In twenty years you will have taken out $18,500 worth of the elements necessary to produce a good crop. In twenty years fifty acres of tobacco will remove $18,000 worth of the soil's plant-food; in the same time fifty acres of cotton will consume about $10,000 worth, and barley will use over $10,000 worth.

"Should you raise fifty acres of wheat, fifty acres of oats and fifty acres of corn for twenty years on your farm, the money value of the elements removed from the soil will be over $40,000. Is it any wonder, then, that the farms begin to wear out, when you fail to return those elements to the soil which are necessary to produce a crop?"

Machine Figures the Interest.

[New York Tribune:] A Hungarian citizen has invented an instrument which shows instantly the amount of interest due on any given sum for any period at any given rate of interest.

The instrument, which is made in the size and shape of a watch, has a very simple construction, and all that is necessary to operate it is to place the hands in the proper position on the dial and the exact amount of interest in each case is indicated on the face. The instrument is inexpensive and its usefulness is apparent. The inventor has applied for an American patent.

Editor's Survey.

BLACKMAILERS SHOOT GUNMAN

Sleuth Disguised as Woman Is Wounded.

Falls Riddled With Bullets but Returns Fire.

Affray Result of Scheme to Trap Outlaws.

[BY A. P. NIGHT WIRE TO THE TIMES.]

OGDEN (Utah) Nov. 9.—Declaring to trap blackmailers who had again demanded money from him, E. Bristol and Leroy Eccles received threats of shooting. Deputy Sheriff special detective and gunman of Bingham, Utah, fell on a lonely road in the northeast part of Ogden at 4 o'clock this morning. He was riddled with bullets. The blackmailers had demanded that one of the prominent men bring $1500 in gold in a satchel.

Edwards was disguised in one of Eccles's clothing. It is believed the bandits recognized the disguise and opened fire on Edwards without warning. He returned the fire and was wounded. Though others were on the scene a few moments later the bandits made their escape. Edwards is now at a hospital in a critical condition.

HISTORY OF PLOT.

The shooting is the direct growth of a series of blackmailing plots, which have threatened residents of Ogden since the first of March last, Mrs. Thomas, a wealthy widow and builder of the Dee Hospital, and Mrs. Bristol, wife of the manager of the Ogden Portland Cement Co., both received letters demanding money, each to be delivered under certain conditions to be prescribed by the blackmailer. Response was made to their demand through a newspaper advertisement.

On April 8, attempting to trap the writers of these letters, two Pinkerton detectives, were sent with the money and a "fake" sack in addition to the scene arranged. Under cover of darkness the money was given to the mailers. Since then other letters were made through letters to Mrs. Eccles, widow of ex-Governor Eccles, and her sons, David C. and Leroy Eccles, to secure sums from the families. The demands were refused.

On November 1, the home of Leroy Eccles home was dynamited.

On November 4, Myers and Edwards was arrested and complaints were filed in the Federal Court charging him of sending the letters to Mrs. Bristol and one to David C. Eccles. On the evidence of similarity in the writing he was held to the federal grand jury and is now in jail.

Another letter in addition to the writing was received by Leroy Eccles on Sunday evening at 5 o'clock, acting on demands in the previous letters to leave tracks of bank notes wards was detailed the same plan.

The blackmailers claim to be responsible for the holding up of the Southern Pacific train near Ogden in 1911, the hold-up of the Overland Limited train at Five Points in 1911, the robbery of diamonds from Mrs. G. W. Culver, and the robbery of diamonds from Mrs. A. McLaren Boyle and Mrs. B. Wallen, in 1911.

PECULIAR SEA TRADITION.

Believed That No Man Is Dead Until He Has Become Neptune's Victim.

[New York World:] A peculiar English seafaring superstition or tradition that no man is dead until the name of Hugh Williams has become Neptune's victim.

This tradition has not been allowed to die at sea—a tradition based on one of the most remarkable and tragic incidents ever recorded in the annals of those who go down to the sea in ships.

The last and most recent instance of this immortality of Hugh Williams came to light when it occurred twenty-four years ago, on August 19, 1848, when a certain man was caught in a storm in the North Sea and went down. There were seven men on board and all were lost except two, who were saved. One was a nephew, and each of them was named Hugh Williams. Years afterward the relatives of the two legitimate men held a reunion in the interests of Aunt to celebrate the deliverance from what had been certain death.

But the superstition that Hugh Williams can become a victim is far older than the year 1848, a pleasure boat of the Thames collided with another boat and went down. There were seven persons on board, many of them children, and all were drowned except one, Hugh Williams, a lad of 17.

Another similar case occurred on the Menai, a ferry boat plying across the Straits of that name. In this craft went down. Seven persons were drowned and only one survived, an old gentleman named Hugh Williams.

A similar instance occurred at an earlier date. In 1785 a ship was wrecked on the Isle of Man and eighty persons were drowned. Only one was saved—Hugh Williams.

Religion and Science.

[Christian Herald:] Science declares that the Atomic theory is to grasp the problem of life with remarkable exactness and accuracy. "Oh, that's the doctrine of the Greeks," He smiled. "I thought and thought and thought and threes. They are the numbers I did not know it. They are the numbers of the gods—they find it everywhere. I did not know it was so old. The Africans claim to have given to something like it.

"The Atomic theory is the language and their people. They have evidently 'No blood, no made one of the Hugh Williams etymology. lish, they are all Hugh Williams. 'Blood, blood, blood.'

Not only can the Christianity be read fully. For instance, the lips of one of the Hugh Williams recently: "God is love," and in itself in the words

Chamberlain's Cough Remedy has been a favorite with mothers of young children for many years. —[Advertisement.]

Life's Seamy Side.

BLACKMAILERS SHOOT GUNMAN.

Sleuth Disguised as Woman Is Waylaid.

Falls Riddled With Bullets, but Returns Fire.

Affray Result of Scheme to Trap Outlaws.

[BY A. P. NIGHT WIRE TO THE TIMES.] OGDEN (Utah) Nov. 9.—...ring to trap blackmailers, who ...gain demanded money from ... Bristol and Leroy Eccles ... threats of shooting, Dave Edwards, special detective and gunman ... Bingham, Utah, fell on a lonely road in the northeast part of Ogden about ... o'clock this morning, his body riddled with bullets. The blackmailers had demanded that one of four prominent men bring $1500 to them in a satchel.

Edwards was disguised in Leroy Eccles's clothing. It is believed the bandits recognised the disguise. They opened fire on Edwards without warning. He returned the fire even when wounded. Though others reached the scene a few moments later the bandits made their escape. Edwards is now at a hospital in a serious condition.

HISTORY OF PLOTS.

The shooting is the direct ... growth of a series of blackmail plots, which have involved wealthy residents of Ogden since 1911. ... In March last, Mrs. Thomas ... wealthy widow and builder of the Dee Hospital, and Mrs. Ralph E. Bristol, wife of the manager of the Ogden Portland Cement Company, both received letters demanding ... each to be delivered under ... conditions to be prescribed later by the blackmailer. Response was ... ed their demand through a code ... vertisement.

On April 8, attempting to ... writers of these letters, two ... detectives, were sent with the ... and a "fake" sack in addition ... scene arranged. Under cover of ... the money was given to the ... mailers. Since then efforts have ... made through letters to Mrs. ... Eccles, widow of an Ogden ... aire, and her sons, David C. ... roy Eccles, to secure sums from ... families. The demands were ...

On November 2, the front ... Leroy Eccles home was dynamited.

On November 3, Myron A. ... was arrested and complaint ... filed in the Federal Courts ... him of sending the letters to ... Bristol and one to David C. ... On the evidence of similarity in ... writing he was held to the Federal grand jury and is now in jail.

Another letter in different ... writing was received by Leroy ... on Sunday evening at 5 o'clock ... acting on demands in this letter ... wards was detailed this morning ...

The blackmailers claim they ... responsible for the hold-up of ... Southern Pacific train near ... 1911, the hold-up of the Oregon Short Line train at Five Points in 1910, ... the robbery of diamond rings ... Mrs. G. W. Culver, and robbery ... Mrs. A. McLaren Boyle, now ... B. Wallen, in 1911.

PECULIAR SEA TRADITION.

Believed That No Man by the Name of Hugh Williams Will Ever Become Neptune's Victim.

[New York World:] Among ... English seafaring men there is a tradition that no man blessed with the name of Hugh Williams will ever die at sea—a tradition based on one of the most remarkable series of incidents ever recorded in the ... of those who go down to the sea in ships.

The last and most remarkable instance of this immunity of the ... Williamses from death at sea occurred twenty-four years ago ... August 19, 1889, when a coal ... was caught in a storm in the ... Sea and went down. There were ... men on board and all were lost except two, who were uncle and nephew, and each of whom was named Hugh Williams. For ... afterward the relatives of the ... nate men held a reunion on the day of August to celebrate the day of deliverance from what had seemed certain death.

But the superstition that no ... Williams can become Neptune's victim is far older than that. In ... 1820, a pleasure boat of the ... collided with another vessel ... down. There were twenty-... sons on board, most of them children, and all were drowned save ... Hugh Williams, a lad of 5.

Another similar case was ... the Menai, a ferry boat, which ... across the Straits of Dover. ... this craft was caught in a gale ... went down. Sixty persons were drowned and only one was saved ... old gentleman named Hugh Williams.

A similar instance is recorded at an earlier date. In 1664 a vessel wrecked on the Isle of Man ... eighty persons on board ... saved—Hugh Williams.

Religion and Etymology.

[Christian Herald:] Crawford ... clares that the Africans ... to grasp the principles of Christianity with remarkable quickness ... and accuracy. "Can they ... the doctrine of the Trinity?" ... He smiled. "Everything ... thought and observation ... threes. They are ... not know it. ... thesis—they find it ... did not know he was a Trinity ... The Africans take to the doctrine ... to something he has always ... "The Atonement?" ... guage and their thought ... They have many proverbs ... 'No blood, no blessing' ... made one of his amazing ... etymology. 'Yes ... lish, they are all the ... 'Blood, bloom, blossom' ...

Not only can the ... Christianity forcefully ... fully. For instance ... lips of one of our young ... cently: "God allowed ... itself in the murder of His Son."

Chamberlain's Cough Remedy ... been a favorite with the ... young children for ... —[Advertisement.]

Classified Liners.

[illegible: liner rates and rules for Classified Liners]

SPECIAL NOTICES— [illegible]

[illegible: several special notices]

TREES AND NURSERIES— [illegible]

[illegible: further classified notices in first column]

WANTED— Help, Male.

NOTE.—Applicants for positions are advised not to send original recommendations in answer to ads. Send duplicates only.

Space is not given under this heading to advertisements soliciting business patronage.

WANTED—SEVERAL BRIGHT, SMART, CLEAN-cut young men as junior salesmen for the holiday trade. If you develop ability as a salesman, we will be glad to keep you on permanently at an increasing salary. Preference given to Los Angeles young men who live with their parents. Unquestionable local references must be furnished.
MONTGOMERY BROS., Jewelers, Fourth and Broadway.

WANTED— Help, Male and Female. (Investment Required.)

WANTED—AMBITIOUS PERSON MAY EARN $15 to $25 weekly during spare time at home, writing for newspapers. Send for particulars. PRESS BUREAU M, 124 Washington, D. C.

WANTED—YOUNG LADIES TO MATURE IN THE art of roller skating, to become instructors or exhibition skaters; free instruction and skating for a reasonable time at the GREAT BROADWAY RINK, 1037 S. Broadway. Those who have skated here before not eligible. Apply 2 or 7:30 p.m.

WANTED—USE YOUR SPARE TIME TO BUILD up a mail-order business of your own. We help you start for a share in profits. 27 opportunities. Particulars free. MUTUAL OPPORTUNITIES EXCHANGE, Buffalo, N. Y.

WANTED— Help, Female.

NOTE.—Applicants for positions are advised not to send original recommendations in answer to ads. Send duplicates only.

Space is not given under this heading to advertisements soliciting business patronage.

WANTED—

YOUNG WOMEN desiring PERMANENT POSITIONS as TELEPHONE OPERATORS.

SALARY PAID WHILE LEARNING, and RAPIDLY INCREASED as work becomes efficient.

The Work Is QUIET and SECLUDED.

EXCEPTIONAL OPPORTUNITIES FOR ADVANCEMENT.

Employment Office open 8:30 a.m. to 5:30 p.m.

THE PACIFIC TELEPHONE AND TELEGRAPH CO., Sixth Floor, Rahman Bldg. 321 W. Seventh st.

WANTED—10 ARM AND TRAY WAITRESSES, $9; carver, $10; salad maker, $9; hot cake and waffle cook, $8; second cook, cafe, $8 to $10; pantry woman, $6; another, $6; kitchen woman, $6; maids, $30; housegirls, $25 up. Call SMITH'S AGENCY, 305½ S. Main.

WANTED—SIX LADIES, BEAUTY CULTURE PAYS big; learn right. FLORENTINE HAIRDRESSING COLLEGE, "World's Largest," 227 Mercantile Place, near Broadway. FLORENTINE. See instruction Course.

WANTED—WOMEN FOR CANNERY WORK. GOOD WAGES; STEADY WORK. APPLY CALIFORNIA FRUIT CANNERS' ASSOCIATION, MACY AND ANDERSON STS. TAKE BROOKLYN AVE. CAR AT TEMPLE BLOCK.

WANTED—LADY TO TEACH TWO SMALL CHILdren on ranch, including instruction on piano; board and room furnished; must give references. Address F. B. MOSON, Lewis Springs, Ariz.

WANTED—FIRST-CLASS SKIRT DRAPERS. ONLY THOSE WITH THE BEST OF EXPERIENCE NEED APPLY. 749-751 S. BROADWAY. TERRILL.

WANTED—RELIABLE WHITE GIRL TO ASSIST in general housework and care of children, where other girl is kept. Call WILSHIRE 2480 before 11 and after 7.

WANTED—GOOD COOK, $45; REFERENCES; COOK and second girl, $40, $30; sisters preferred; Swedish or German. BROADWAY EMPLOYMENT OFFICE, 707½ S. Broadway, room 77.

WANTED—WOMEN WHO KNIT, CROCHET, EMbroider and sew to bring articles to Mattie C. Nelly, WOMAN'S ART EXCHANGE, 4415 Central avenue.

WANTED—SALESWOMEN, HANDKERCHIEFS, $12; hosiery, $10; head ribbon dept., $12; other positions every day; no charge unless placed. [illegible] FAY BLDG.

WANTED—LADY TO HELP IN LODGING HOUSE two hours in morning for free rent. Call at 806½ S. SPRING. Broadway 7183.

WANTED—AN EXPERIENCED GIRL FOR COOKing and general housework. Apply 800 FERGUSON BLDG., 3rd and Hill, between 9:30 and 11:00.

WANTED — WOMEN FOR HOUSE WORK. ELderly woman or woman with children preferred. PHONE 51662.

WANTED—YOUNG GIRL TO ASSIST WITH HOUSEwork in bungalow and care of 3-year-old child. PHONE 50773.

WANTED — RECEPTION AND SALESLADY FOR ladies' tailoring establishment. Call at BENIOFF'S, 326½ S. Broadway.

WANTED—A GIRL FOR GENERAL HOUSE WORK, small family. Address MRS. T. L. CLAY, Anaheim, Cal., Route 1.

WANTED — SALESLADY FOR HIGH-CLASS SUBscription publicity work. SUNSET MAGAZINE, ground floor, F. E. Bldg.

WANTED — EXPERIENCED MANGLE GIRLS, starchers, ironers and help in other departments. CROWN LAUNDRY, 1650 Paloma ave.

WANTED—WOMAN FOR GENERAL HOUSEWORK, family 3, $25. South Pasadena. COLORADO 1149. Call Monday or Tuesday.

WANTED—YOUNG GIRL TO ASSIST WITH GENeral housework. 2700 W. NINTH ST.

WANTED—LIVE WIRE SOLICITOR WHO CAN GET the business. 107 E. SECOND ST.

WANTED — GIRL APPRENTICES ON COLLARS. Apply ANGELUS LAUNDRY, 914 E. 7th st.

WANTED — GIRL FOR BABY MANGLE. APPLY ANGELUS LAUNDRY, 914 E. 7th st.

WANTED — MANGLE GIRL. APPLY ANGELUS LAUNDRY, 914 E. 7th st.

WANTED—GOOD GIRL FOR GENERAL HOUSEwork. 2773 FRANCIS AVE. Phone 52867.

WANTED—FIRST-CLASS CHAMBERMAID. GOLDEN STATE HOTEL, 844 E. Fifth st.

WANTED—A CAPABLE WOMAN TO ASSIST WITH housework. Apply 533 S. FLOWER.

WANTED— Help, Male and Female.

Space is not given under this heading to advertisements soliciting business patronage.

WANTED—MEN AND WOMEN TO CIRCULATE PEtitions. Call 419 CALIFORNIA BLDG.

WANTED— Help, Male and Female. (To Learn Trades.)

WANTED—NATIONAL SCHOOL OF ENGINEERING, 2110 W. Seventh. Established 1905. The best practical mechanical school in Southern California. We teach driving, repairing and overhauling of all makes of automobiles. All work done under supervision of expert instructors. Courses in electricity and surveying, both theoretical and practical. Positions furnished to graduates. Places to work for room and board after school hours. Get free catalogue.

WANTED—MEN, IF YOU HAVE A GOOD TRADE you can earn $5 per day in this western country, no expense and only few months required to learn automobiles, electricity, plumbing, bricklaying. Call and see our men working. Free catalogue. UNITED TRADE SCHOOL CONTRACTING CO., 340 S Main St.

WANTED—MEN AND WOMEN, NOW IS THE time. The Sanitas is the place to learn the barber trade. This is your opportunity. Earn wages. Expert instructor. 120 E. FIFTH ST.

WANTED—LEARN BEAUTY CULTURE, HAIR manufacturing. Student wanted. LEADER COLLEGE OF HAIR DRESSING, 28 Mercantile Place. MRS. HARRIS.

WANTED—BEFORE ENTERING SO-CALLED BARber colleges see the MOLER BARBER SCHOOL CO. Always reliable. 420 E. Fifth st.

WANTED— Help, Male and Female. (Instruction Course.)

WANTED—BEAUTY CULTURE PAYS BIG. LEARN right. "FLORENTINE," 227 Mercantile place, near Broadway. Phones.

WANTED—10 MEN AND WOMEN WITH CHARacter and ability to take training for lecture course. Illustrated by lantern slides; for interview address E, box 440, TIMES BRANCH OFFICE.

WANTED—MEN, WOMEN, GET GOVERNMENT jobs, $90 month. 12,000 appointments coming. Write for list of positions. FRANKLIN INSTITUTE, Dept. 120, Rochester, N. Y.

WANTED—RAGTIME PIANO PLAYING TAUGHT in 20 lessons. Write for free book. CHRISTENSEN SCHOOL OF POPULAR MUSIC, 22 Walter Bldg., Main 2170; F3793.

WANTED—STENOGRAPHIC STUDENTS. PAY TUItion after graduated. Positions guaranteed. MACKAY BUSINESS COLLEGE, Main st., at Ninth. F5193; Main 4796.

WANTED—SALESMEN— Agents and Solicitors.

WANTED—SEVERAL BRIGHT, SMART, CLEAN-cut young men as junior salesmen for the holiday trade. If you develop ability as a salesman, we will be glad to keep you on permanently at an increasing salary. Preference given to Los Angeles young men who live with their parents. Unquestionable local references must be furnished.
MONTGOMERY BROS., Jewelers, Fourth and Broadway.

WANTED — SALESMEN—OUR STAFF HAS JUST been reorganized and we are open for several good real estate salesmen; experience not necessary. Those with a good connection among investors will be given every help and consideration. We are also open for agents in outlying districts. Apply personally or by letter to the EL SEGUNDO LAND AND IMPROVEMENT COMPANY, 600 S. Hill st., Los Angeles.

WANTED—TWO WATCH MAKERS. WANT THE best mechanics in Los Angeles for fine watch work; steady work if you can give satisfaction.
MONTGOMERY BROS., Grant Bldg., Jewelers, Fourth and Broadway.

WANTED — MEN TO SELL ON COMMISSION. Must have good references. Splendid opportunity for making money and advancement to man who will devote honest effort to our proposition. If you have ever made good you will make better. Address J, box 266, TIMES OFFICE.

WANTED—WOMAN TO SECURE ADVERTISING and subscriptions for popular, well known magazine. Good commission. Need not give all time; must be well acquainted in city. Address E, box 144, TIMES OFFICE.

WANTED — AGENTS TO EMPLOY MEN AND women to address envelopes at home; absolutely new, square and honest, good pay. 622 CHAMBER COMMERCE BLDG.

WANTED—$50 WEEKLY, SELL 115 NEEDLES IN case for 10c; immense big profits; easy seller; our "new plan" does the work; particulars free. NATIONAL IMPORTING CO., St. Louis, Mo.

WANTED—SOAP AGENTS—OUR SANITARY SKIN soap has everything best for profits; we protect you in territory; sample and premium list free. DALEY MFG. CO., St. Louis, Mo.

WANTED — EXPERIENCED LADY SOLICITORS, exceptionally fine proposition, has to be seen to be appreciated. 934 S. BROADWAY.

WANTED— Situations, Male.

Space is not given under this heading to advertisements soliciting business patronage.

WANTED—THOROUGHLY EXPERIENCED JAPANESE COOK WANTS POSITION IN FIRST-CLASS FAMILY, CITY. TAKE ENTIRE CHARGE. HIGHLY RECOMMENDED. ADDRESS 604½ W. 46TH ST. A. N. PHONE A2419.

WANTED—JAPANESE CHAUFFEUR, SOBER, NEAT, speaks English well; many years' experience; good mechanic; references; if you want a careful driver, call me up. HARRY, 215 N. SAN PEDRO. F7875.

WANTED—MARRIED MAN WISHES TO TAKE charge of ranch. Experience with oranges, walnuts and general farming, also gas pumping plants. References. No children. Address 700 ORANGE AVE., Santa Ana, Cal.

WANTED—YOUNG JAPANESE BOY WANTS SItuation in a private family as a waiter or general housework. Will furnish first-class reference. JAMES TSUMURA, care Sumi's Employment Agency, 105 N. San Pedro st. A4121. Main 2684.

WANTED—CHAUFFEUR, JAPANESE, DESIRES TO secure permanent position in or out of city, strict abstainer, thoroughly experienced both driving and repair work. Willing to do other work. FRANK MUDA, 822 S. Flower st.

WANTED—EDUCATED YOUNG MAN, ANXIOUS TO learn auto mechanics and business thoroughly. Has some knowledge of auto. Will start with very small wages. Willing and obliging. Best references. Address H, box 129, TIMES OFFICE.

WANTED — POSITION BY FIRST-CLASS ACcountant and broad experienced general office man, with six years' local experience as manager, buyer and salesman in the grocery business. Address L, box 136, TIMES OFFICE.

WANTED — POSITION BY EXPERIENCED JAPanese in apartments as janitor, thoroughly understand furnace and plumbing, speaks good English, good recommendations. HIGASHI, 141½ S. Flower. Phone 20690.

WANTED—SITUATION BY COMPETENT CHAUFFEUR, UNDERSTANDS AN AUTOMOBILE THOROUGHLY, FOUR YEARS IN LAST POSITION, LOS ANGELES; EXPERIENCE TEN YEARS. PHONE BROADWAY 421. CHAUFFEUR.

WANTED—MAN, 32 YEARS, WITH 3 YEARS' EXperience bookkeeping, 2 years' railroad accounting and 4 years in shipping-room, desires employment, clear record, reasonable salary to start; will leave city. Address P. O. BOX 1947.

WANTED—POSITION AS CHAUFFEUR BY BRIGHT Japanese in private family; can use any kind of machine, do all repairing, and careful driver; 5 years' experience; has good reference from last employer. A3449.

WANTED—CHAUFFEUR WANTS POSITION WITH private family, or in rent service, six years' experience, no booze, smoker or tobacco fiend; best of references. Address K, box 219, TIMES BRANCH OFFICE.

WANTED — EDUCATED YOUNG MAN, ANXIOUS to learn auto mechanics and business thoroughly. Has some knowledge of auto. Will start with very small wages. Willing and obliging. Best references. Address H, box 129, TIMES OFFICE.

WANTED — POSITION, COMPETENT CHAUFfeur and good mechanic, any make of car, knowledge of city streets, State roads, California and Arizona; English descent, age 33, good habits; references. Address L, box 147, TIMES OFFICE.

WANTED—JAPANESE VALET (28) INTELLIGENT, well trained, wants position, club or private apartment; willing do housework, except cooking; references. M. OKUBO, 443 S. Olive st.

WANTED—POSITION AS CASHIER OR BOOKkeeper, by young man, 10 years' experience; can furnish first class reference; also bond. Address L, box 193, TIMES OFFICE.

WANTED — POSITION AS A FIRST-CLASS BOOKkeeper and stenographer, A-1 references, salary moderate. Address J, box 400, TIMES BRANCH OFFICE.

WANTED — SITUATION BY A GOOD, RELIABLE colored man, cook or houseman in private family; willing to work. Phone West 5166. JOSEPH KRESSE, 1664 Cordova st.

WANTED — COMPETENT CLERICAL MAN AND salesman, age 30, from East, desires position at moderate salary. MARTIN, Main 5293, Home F2415.

WANTED — POSITION AS GASOLINE OR STEAM engineer, pumping plant, 5 years' experience. F. M. Co.'s engines; sober and reliable. Address L, box 188, TIMES OFFICE.

WANTED—EXPERT ACCOUNTANT, EXPERIENCED as cashier and general office man; 20 years with large corporation, highest references. Address box 74, TIMES OFFICE.

WANTED—STRONG, HEALTHY, BOHEMIAN, 23 years old, wishes steady job. Experienced in milking, irrigating and all around man on the farm. 1055 E. 49TH PLACE, Los Angeles, Cal.

WANTED—SITUATION BY A MAN OF REFINEment, on a poultry ranch, anxious to learn the business; small wages to begin with. Address E, box 270, TIMES BRANCH OFFICE.

WANTED—EXPERT JAPANESE GARDENER, WHO has worked five years in his last place, desires position in a private family, best of references. Address J, box 276, TIMES OFFICE.

WANTED—GERMAN (28) WITH EXPERIENCE IN office work wishes position; speaks English, German and Spanish; wages reasonable to start with. HOME PHONE 25478.

WANTED—CHAUFFEUR WANTS POSITION, CITY or country, 5 years' experience, do own repairing, good references. Address J, box 397, TIMES BRANCH OFFICE.

WANTED—SITUATION BY EXPERIENCED CLERK and timekeeper; 3 years' railroad office work, married; local references. Address L, box 102, TIMES OFFICE.

WANTED — HONEST YOUNG MAN MUST HAVE work; don't want to beg, steal or starve; willing to do anything. Address L, box 101, TIMES OFFICE.

WANTED—BY JAPANESE COUPLE, POSITION IN family, cook and waiter, or cook and gardener, both first-class cooks. Address J, box 351, TIMES BRANCH OFFICE.

WANTED—POSITION BY YOUNG JAPANESE AS butler in family, city or country, good experience. Please write. ... S. San Pedro st. S. MORRIS.

WANTED—CHAUFFEUR, 25, THOROUGHLY EXperienced driver. Does own repairing. Best references from present employer. W. E., 647 S. GRAND AVE. Bdwy. 5358, F1059.

WANTED—GOOD PERMANENT CLERICAL POSItion, claim to be good accountant; can call personally on request. Single, 28 years old. Good city references. Address G, box 156, TIMES OFFICE.

WANTED — EXPERT ACCOUNTANT, BOOKS opened, closed, written up, systematized, trial balance; financial statements; terms reasonable. Phones 65477; MAIN 5063.

WANTED—SITUATION AS CHAUFFEUR BY REliable Japanese; has many years experience and careful driver. FRANK, 52700, Broadway 3633, 920 W. 10TH ST.

WANTED—CHAUFFEUR, STRICTLY TEMPERATE married man wants position, 7 years experience, any machine, city or country, best references. Address J, box 148, TIMES OFFICE.

WANTED—POSITION AS SALESMAN, FIVE YEARS experience calling on grocery trade, with specialty line. References. Address J, box 157, TIMES OFFICE.

WANTED—AS CHAUFFEUR, EXPERIENCED FIVE years, understand all kind cars, repairing. Own all parts of machine. S. S., 619 MAPLE.

WANTED — CHINESE PHARMACY STUDENT DEsires work in drug store. Address L, box 294, TIMES OFFICE.

WANTED—EXPERIENCED YOUNG MAN STENOGrapher and phonograph operator, desires permanent position, mimeographing, etc. VERMONT 1224.

WANTED—POSITION AS AUTO FLOORMAN OR washer. Write, D. G., Amity Apts., 943 Winfield st.

WANTED—POSITION, TWO JAPANESE YOUNG boys as hall boys or house work. Address to 1660 CORDOVA ST., L. A.

WANTED—MAN 35, PAINTER AN ALL-AROUND handy man wants work, janitor or otherwise. DAVIS, 660 Wall st.

WANTED—GOOD JAPANESE BOY WANTS SITUAtion to do cooking and housework. BEN SENZAKI, 212½ S. Hill st.

WANTED—POSITION, BAKER AND PASTRY cook, good all-around man, best references. HEITMAN, 1820 W. 11th st. Home 52525.

WANTED—BUTCHER WOULD LIKE STEADY POsition in or out of city. Phone GARVANZA 1189.

WANTED—BY A MAN TO DO JANITOR WORK, evenings, halls or office cleaning. Phone BROADWAY 2162.

WANTED—BARBER, YOUNG MAN, WANTS STEADY work. Address 1859 THALIA. Phone Broadway 5685. Inquire for Waymire.

WANTED—POSITION AS CHAUFFEUR BY JAPAnese driver and mechanic. Take care of garden. Call up GEORGE. Home 52261.

WANTED—CLERKING IN HOTEL OR APARTment-house. Phone 5267. Call for O. R. N., Main 1573, Room No. 1.

WANTED—A JAPANESE EXPERIENCED LAUNDRY boy, wants a position in family. Address 333 S. HILL ST.

WANTED—5 YEARS' EXPERIENCE AS CHAUFfeur, sober and industrious, do own repairing. STARR. Home Phone 60257. 900 S. Olive st.

WANTED — JAPANESE, EXPERIENCED COOK wishes situation, reliable and competent; references. 413 W. SEVENTH ST. 64238; Main 8048.

WANTED—FIREMAN, HANDY WITH TOOLS, steady and sober, wants position. Address J, box 102, TIMES OFFICE.

WANTED—ALL AROUND SLAUGHTER HOUSE butcher wants position in or out of town. Address J, box 101, TIMES OFFICE.

WANTED—YOUNG JAPANESE MAN WANTS housework in store or apartment. Telephone BROADWAY 3861.

WANTED—CHAUFFEUR, EXPERT DRIVER AND mechanic. If you want A-1 man write WHITLUM, 521 S. Grand. Phone 60284.

WANTED—YOUNG MAN, 21, STRONG, INDUStrious, wishes position at anything. GUNTHER, Hotel Aronaut. Tel. Main 2634. A1774.

WANTED—POSITION AS CHAUFFEUR, DO OWN repairing; references. JOHN EVANS. Home 25382.

WANTED—YOUNG EDUCATED JAPANESE WISHES position as school boy. 120 N. SAN PEDRO.

WANTED— Situations, Male.

Space is not given under this heading to advertisements soliciting business patronage.

WANTED — POSITION, BUILDING SUPERINTENDent, 17 years' experience, big work, expert man handler and all-around mechanic, will contract, wood work or entire job. Would consider job as finisher; age 34; excellent habits. J. O. H., No. 511 OLIVE ST.

EMPLOYMENT— Agencies.

WANTED—THE PACIFIC JAPANESE AAA EMPLOYMENT BUREAU, 445 South Olive st., Los Angeles. F1078, Main 1714.

WANTED — JAPANESE CENTRAL EMPLOYMENT AGENCY. All kinds of Japanese help promptly furnished. House and window cleaning department. Phones MAIN 2924; 62925. 124½ E. THIRD ST.

WANTED— Situations, Female.

Space is not given under this heading to advertisements soliciting business patronage.

WANTED—BY AN ELDERLY LADY WITH DAUGHter, 16, attending school, position as housekeeper or care of semi-invalid or motherless family. Address K, box 600, TIMES BRANCH OFFICE.

WANTED—VERY COMPETENT LADY WISHES POsition as companion to lady or tutor for children; will travel; college educated; best references. 2383 W. 21ST ST. West 5623.

WANTED—AM A THOROUGHLY EXPERIENCED stenographer and book-keeper, and can do your work; local references; moderate salary. Address J, box 490, TIMES BRANCH OFFICE.

WANTED—POSITION BY EXPERIENCED WOMAN as companion and housekeeper for semi-invalid; where maid is employed; good home; small salary. PHONE F7125.

WANTED—WORK IN HAND LAUNDRY BY TWO experienced young women. Address J, box 153, TIMES OFFICE.

WANTED—FIRST-CLASS GERMAN COOK WISHES position in private family. 208 S. OLIVE ST. LATERO.

WANTED—GENERAL HOUSE WORK, BY COMpetent Swedish girl. $35 per month. PHONE 29410. Call Monday.

WANTED—BY TWO COLORED WOMEN, GOOD cooks, all-around work, city or country. 542 CERES AVE. Phone Broadway 2569.

WANTED — POSITION BY THOROUGHLY COMPEtent English cook; city or country; wages $65 per month. Address L, box 111, TIMES OFFICE.

WANTED—TWO SWEDISH GIRLS WANT POSItion for general housework. Call Monday at 228 S. BONNIE BRAE.

WANTED—COMPETENT DRESSMAKER ON SUITS and gowns, desires engagements in families; terms reasonable. A1375.

WANTED—LAUNDRY AT HOME, CALLED FOR and delivered. Phone SOUTH 5305. Ask for M. G. Yarnell.

WANTED—EXPERIENCED OFFICE WOMAN DEsires position for afternoon, stenographer. PHONE 52914.

WANTED—A GOOD COLORED GIRL WANTS A job, chambermaid. Phone Bdwy. 4562. 1309 E. 9TH ST.

WANTED—EASTERN WOMAN, POSITION AS housekeeper for couple employed, or 3 or 4 gentlemen. 1309 W. 7TH ST. Phone 54791.

WANTED—SITUATION, HOUSEKEEPER OR COOK on ranch for men. Address J, box 154, TIMES OFFICE.

WANTED—AN ELDERLY WOMAN WANTS PLACE as housekeeper or to do general house work. 1323 LENARD AVE. Home Phone 52259.

WANTED—A FINNISH GIRL WISHES SITUATION as a first-class cook; wages $40; references. Address 900 BLADE ST. Phone Boyle 1512.

WANTED—COLORED GIRL WANTS POSITION AS child nurse, and assist in housework. PHONE 21432.

WANTED—A POSITION AS MAID BY COLORED girl in theater or cafe. Phone E. SMITH, Main 1397.

WANTED—FIRST-CLASS LAUNDRESS, SWEDISH, wishes 3 days' work in one family, Tuesday, Wednesday, Thursday. Tel. HOME 52336.

WANTED—A POSITION, COMPETENT, COOKING or general work. 1401 S. HOPE ST. Phone Main 3624.

WANTED—COMPETENT, KIND MAID WANTS GENeral housework, small washing, city or Pasadena. Call 125 E. FOURTH ST.

WANTED—EXPERIENCED DRESSMAKER IN FAMilies or at home disengaged. MACDONALD, 358 S. Fremont ave.

WANTED—COLORED GIRL WANTS POSITION, AS day's work or house cleaning, or chambermaid. Phone BROADWAY 4127.

WANTED—WASHING TO TAKE HOME, NEATLY done. BOYLE 206.

WANTED—FIRST-CLASS LAUNDRESS WISHES TO take washing home. 1900 ECHO PARK AVE.

WANTED — DRESSMAKING, BY DAY OR AT home, terms reasonable. HOME PHONE F1294.

WANTED—FIRST-CLASS SWEDISH LAUNDRESS wants work by the day. PHONE 25167.

WANTED—DRESSMAKER WISHES WORK BY DAY. Phones 25300; BROADWAY 6817, room D.

WANTED—BY FIRST-CLASS GERMAN-AMERICAN laundress, work by the day. Phone SOUTH 6294.

WANTED—WASHING, IRONING, EXPERIENCED. A4485; BROADWAY 2805.

WANTED—DAY WORK, FIRST-CLASS LAUNDRESS. WEST 2171.

WANTED— Situations, Male and Female.

Space is not given under this heading to advertisements soliciting business patronage.

WANTED — POSITION CHAUFFEUR AND WIFE, young American couple, wife first-class cook; man competent driver, good mechanic; any make of car; references. Address L, box 146, TIMES OFFICE.

WANTED— Work by the Day.

WANTED—COMPETENT WOMAN WANTS WORK BY the day, general housework or for hotel, sweeping, or plain sewing; can give reference. PHONE BROADWAY 346, room 5.

WANTED—SMALL WASHINGS TO TAKE HOME by neat American woman. Work neatly done. HOME PHONE 52124.

WANTED—FIRST-CLASS LAUNDRESS WANTS day's work, also bundles to bring home. Call BROADWAY 4563.

WANTED — WOMAN WISHES DAY WORK MONday, Tuesday, Thursday, Friday. Call up Monday, BROADWAY 530.

WANTED—BY COLORED LADY, DAY'S WORK, ONE dollar and sixty cents a day. Call up BROADWAY 972, call 9 to 11.

WANTED—A RELIABLE WOMAN WISHES WORK by the day, $1.60. Address L, box 261, TIMES OFFICE.

WANTED—COLORED, WANTS LAUNDRY WORK and house cleaning by day. Call SOUTH 4674, call evenings.

WANTED—WORK BY THE DAY, BY A RELIABLE colored woman. PHONE 22479.

WANTED — FIRST-CLASS LAUNDRESS WANTS work by the day. PHONE F4794.

WANTED—BY FIRST-CLASS GERMAN-AMERICAN laundress, work by the day. Phone SOUTH 6294.

WANTED— Carpentering, Paper-hanging, Tinting, etc.

WANTED—CALL A. GARBER FOR PAINTING, PAper hanging and tinting; price reasonable. Tel. HOME 21246.

WANTED — PAINTING, PAPER HANGING AND tinting, all work satisfactory and reasonable. PHONE SOUTH 4858.

WANTED — PAINTING, TINTING, PAPER HANGing, first-class work, reasonable. Main 6144. 1044 S. GRAND. F7710.

WANTED — ROOF REPAIRING, PAINTING, CHIMney sweeping, furnace repairing. A. H. MONMERT, 1537 West Pico. Wilshire 711. 52567.

WANTED—HANDY MAN WANTS PAINTING, TINTing, varnishing, day or hour. Best references. BOYLE 974.

WANTED—FIRST-CLASS PAINTING, TINTING AND paper hanging. Prices reasonable. Main 969. PAUL GOODWIN, 420 W. 8th st.

WANTED—WALL PAPER OR CALCIMINE YOUR rooms. Price reasonable. ARTHUR VERVOORT, General Delivery, City.

WANTED—PAINTING, TINTING, PAPER HANGING shop, F1745 before 7 a.m., and after 6 p.m., Boyle 113. T. S. HILL, 728 S. Main.

WANTED— Partners.

WANTED—PARTY WITH $5000. I HAVE 200 acres of fine soft level land, fully water stocked, 8 miles from Brawley; will divide profits for five years with any who will finance the cropping of it this year. It will require about $5000 to swing the proposition. Address L, box 120, TIMES OFFICE.

WANTED—PARTNER. AN ESTABLISHED REAL estate office desires the assistance of a gentleman as partner. Too much work for one. Address EE, box 363, TIMES BRANCH OFFICE.

WANTED — GENTLEMAN WITH SERVICES AND some money, buy interest in one of the best established and paying businesses, center Los Angeles. Particulars, 835 S. BROADWAY, room 202.

WANTED—PARTNER IN ESTABLISHED, GOOD-paying business; prefer one who has experience in chiropody or massage; small cash investment required. Address A, box 100, TIMES OFFICE.

WANTED — PARTNER FOR FIRST-CLASS CAFEteria in Pomona; $500 will handle; rest easy terms. Address C., 117 S. THOMAS ST., Pomona.

WANTED— To Rent.

WANTED — A BEAUTIFULLY WELL FURNISHED 5 to 7-room home, complete in every detail, located in Wilshire district. Will pay from $40 to $65. If house is not first class, do not answer. Require occupancy on the 15th. TELEPHONE 508380.

WANTED—FURNISHED HOUSE, HOLLYWOOD OR Wilshire district, from December 1 to April 15. High class residence completely furnished. 2 servants' rooms 3 or 4 bedrooms. Garage for 2 machines. C. S. BROWN, 1015 L. A. Investment Bldg. 60155; Main 537.

WANTED—TO LEASE OR IN SHARE FROM 25 or 100 acres of grape vines. Address J, box 58, TIMES OFFICE.

WANTED—EWING & MOYER, 433 BYRNE BLDG., can sell, exchange or rent your property. Costs nothing to list it.

WANTED— Rooms and Board.

WANTED—BOARD AND ROOM BY YOUNG MAN in exchange for services before and after school hours. PHONE 60214.

WANTED— To Purchase, Real Estate.

WANTED—TO PURCHASE— Good income or business property, where owners will take part payments in eastern. Submit nothing but reasonable propositions, and do not expect to raise money on our clients' offerings.
THE WOODWARD LAND CO., Bdwy. 1530. 909-10 I. W. Hellman Bldg. Correspondents in the Principal Cities.

WANTED—TO PURCHASE, A SMALL IMPROVED ranch, 3-4 to 5 acres situated within 25 miles of Los Angeles, and on terms of $300 cash, balance like rent. CONRAD PINCHES, 235 Douglas Bldg. Main 14; A8128.

WANTED — TO PURCHASE BUNGALOW UP TO $4600, North Wilshire or Hollywood way. Will give $3200 clear corner lot, Wilshire district, balance cash or assume. Owners only. PHONE A2378.

WANTED—LOT, EITHER BEACH PROPERTY OR between city and beach for cash. Must be a bargain. Owners only need address K, box 49, TIMES OFFICE.

WANTED—ALFALFA RANCH TO $65,000, HAVE full bearing apple and alfalfa ranch, 2½ miles from Medford, Or. K. M. STEVENS, 317 Van Nuys Bldg., A2150. Broadway 907.

WANTED—YOUR PROPERTY FOR SALE OR EXchange. Can sell or match anything. J. A. CRAIG, 720 I. W. Hellman Bldg.

WANTED—WE CAN SELL OR EXCHANGE YOUR property. Try us. AUGUSTUS V. CURRY CO., 531 Consolidated Realty Bldg. F2845. Main 5014.

WANTED—5 TO 10 ACRES IMPROVED OR UNIMproved, east or south preferred. Address K, box 60, TIMES OFFICE.

WANTED—SMALL ACREAGE WITHIN 50 MILES of Los Angeles. F7605. 311 COPP BLDG.

WANTED— To Purchase, Miscellaneous.

WANTED—DIAMONDS, DIAMONDS, SEE US LAST. We want your DIAMONDS and pay more. Any quality. Private rooms. KUHL, 306-307 STIMSON BLDG. Third and Spring.

WANTED—ANY QUANTITY OR QUALITY OF restaurant fixtures, store fixtures, office furniture, good household furniture, merchandise. Phone Main 3042. F3018. L. C. SKEELS, 913 S. Main st.

WANTED—GUS HENRY PAYS GOOD PRICES FOR ladies' and gent's cast-off clothing. Call, write or telephone, I call anywhere. Phones—F4281, Main 5717. 101 W. EIGHTH ST.

WANTED — DIAMONDS, EMERALDS, PEARLS and jewelry, any amount. Pay highest cash prices. HARRY REID, 705 Grant Bldg. Phone F1924.

WANTED—TOP PRICES PAID FOR LADIES' AND gentlemen's used clothing, by COHEN'S MISFIT CLOTHING HOUSE. A courteous buyer at your call. 903 S. Spring st. F2890. Main 4024.

WANTED—HIGHEST CASH PRICE PAID FOR stocks of general merchandise, dry goods, clothing, groceries, hardware. H. BLANK, 2417 East Second street.

WANTED—TO BUY, GAS ENGINE AND PUMP OR windmill and tank, also blacksmith tools for ranch; must be cheap. Address K, box 110, TIMES OFFICE.

WANTED—DIAMONDS, OLD GOLD AND SILVER. Highest cash price paid. GEO. CHRISTENSEN, Jeweler, 622 S. Broadway, 3rd floor.

WANTED — DIAMONDS, OLD GOLD, SILVER bought for cash. THE CRAFT SHOP, Room 320-321, O. T. Johnson Bldg. Fourth and Broadway.

WANTED — DIAMONDS, OLD GOLD, ANTIQUES, bought for cash. H. B. CROUCH CO., 217 W. Sixth st.

WANTED—LADIES' AND MEN'S USED CLOTHING, evening wear, etc. Positively highest prices paid. ARNOLD. Main 3745. A5731.

WANTED—DIAMONDS AND JEWELRY. HIGHEST prices paid. Private rooms. J. C. FERGUSON, 223-224 Homer Laughlin Bldg. F3516.

WANTED—TO BUY OR SELL FOR CASH, OLD-fashioned jewelry, silverware, laces, antiques; also old gold. 614 WEST 6TH ST., near Grand.

WANTED—CASH PAID FOR FEATHER BEDS. 758 SAN PEDRO ST. MAIN 1166.

WANTED— Miscellaneous.

WANTED—PARTIES TO JOIN MOUNTAIN CLUB to occupy most select club site, within 3 hours' auto ride of city. Trout stream and good hunting. References will be demanded. Each family will receive deed to land with membership. Only 20 members wanted. For further particulars address MOUNTAIN CLUB, 520 I. W. Hellman Bldg.

WANTED—THE CUT-RATE FURNITURE MOVING company will move all your furniture and piano by contract for $3 or $5. Beach and country trips cheap. Phone BOYLE 2065; HOME 41439.

WANTED—

DON'T WAIT until the last minute to telephone your "Want Ad" to THE TIMES, but get it in early.

WANTED— Furniture.

WANTED—WE PAY THE VERY HIGHEST CASH price for all kinds of furniture, household goods, merchandise, etc., any quantity. We also sell on commission and advance cash on consignments. A trial will convince you and we are always at your service. We have the largest, best equipped and oldest auction house in the state. REED & HAMMOND, auctioneers, 1046 S. Broadway and Main. Phone Broadway 2660, Home F3545.

WANTED—TO PURCHASE THE FURNITURE OF private residence for cash, in the high-grade, from 8 to 12 rooms. Let me know at once. Los Angeles, South Pasadena, Oneonta or Sierra Vista. Will come at once and pay you your cash. No dealers. Address K, box 446, TIMES BRANCH OFFICE.

WANTED—WE PAY MORE CASH FOR FURNIture, household goods, merchandise, etc., than any firm in the city, any quantity; also sell on commission. Largest and oldest established auction house in California. RHODES & RHODES, auctioneers, 1501-1503-1505 S. Main st. Phones: 25670. Main 1260.

WANTED — WE BUY FURNITURE, HOUSEHOLD goods for cash, money in your pocket if you call us before you sell. J. J. SUGARMAN AUCTION & COM. HOUSE, 112-116 Court st. Phone F4810, Main 8114.

WANTED — WE BUY ALL KINDS HOUSEHOLD and office furniture, rugs, carpets and stoves. Pay cash. ARNOLD FURNITURE CO., 143 East Seventh. F5624. Main 2562.

WANTED — SECOND-HAND FURNITURE AND household goods; highest price paid; get our offer. JENKINS FURNITURE CO., 15th and Main. Phone 23595.

WANTED—FURNITURE, RUGS, OFFICE FIXTURES, good or otherwise, cash prices. LEVY, 417 W. Seventh. Phone Broadway 1791.

WANTED—FOR CASH OR EXCHANGE, FURNIture, stoves and rugs. GEO. W. DEWEY, 720-722 S. Main. F3190. Main 1908.

WANTED—PARTY DESIRES TO PURCHASE 5 OR more rooms of furniture. PHONE 22265.

TO LET— Furnished Rooms.

TO LET—IN BEAUTIFUL, NEWLY FURNISHED home, rooms, well furnished, clean and well kept; furnace heat, hot water, nice bath; refined family. 51984. 1049 ORANGE ST.

TO LET—HOTEL WENTWORTH, 141 N. FLOWER, newly furnished rooms, steam heat, hot and cold water; beautiful lobby; room rent $3 week and up.

TO LET—HOTEL WATSON, Pico and Flower sts. 100 outside rooms, $4 week up; $15 per month up; hot and cold water in every room. You will like the Watson.

TO LET—REX HOTEL— 516 S. Broadway. Central location, good light and ventilation, $2.50 up. Bath, phone free.

TO LET—2 OR 3 HOUSEKEEPING ROOMS, GOOD for semi-business, private entrance, single rooms, $2 per week up, housekeeping; adults. 134 W. 18TH ST.

TO LET—A LARGE, WELL-LIGHTED, NEATLY furnished room with independent entrance, electric lights and furnace heat. Apply on premises at 1031 W. 20TH ST.

TO LET—NICE SUNNY HOUSE-KEEPING ROOMS, also single rooms, from $8 up. 850 W. 10TH STREET.

TO LET—2100 AUDREY, FURNISHED ROOMS for light housekeeping, in private family. Phone West 1573. MRS. BOLTON.

TO LET—NEAT FURNISHED ROOM WITH USE of kitchen. Reasonable. Lady only. 1126 E. VERNON AVE.

TO LET—BEAUTIFUL FRONT ROOMS FOR housekeeping. Price $12 to $20. Suitable for 3 or 4. Walking distance. 1153 S. HOPE.

TO LET—WELL FURNISHED SUNNY FRONT ROOM with private family, in good location, gentlemen only. 1497 W. 20TH.

TO LET—"THE PUEBLO," SUNNY FRONT HOUSEkeeping rooms, also side rooms from $2 and up. 1319 S. HOPE. Phone Main 294.

TO LET—HANDSOMELY FURNISHED FRONT room, choice location, garage and breakfast if desired. 71580.

TO LET—FRONT ROOM, FINELY FURNISHED, $3.50 per week; large front room for office, $4.00 per week. Call at 308 S. SPRING. Broadway 7183.

TO LET—2 CONNECTING HOUSEKEEPING ROOMS in private home upstairs, sunny and clear. 254 S. FREMONT, corner of Third.

TO LET—SUNNY FRONT ROOM, WILSHIRE DIStrict, gentleman preferred. Price $15 per month. PHONE 557172.

TO LET—LARGE PLEASANT FRONT ROOM IN private family for gentleman or business woman. $2.50 per week. 520 E. 23D ST. Phone 24472.

TO LET—SUNNY ROOMS, $10 AND $12 PER month, furnace heat. 1745 BERENDO PLACE. Phone 59851.

TO LET—NICELY FURNISHED FRONT ROOM IN brick building; hot water; steam heat; close in; reasonable. 820 W. FIRST ST.

TO LET—ROOMS WITH OR WITHOUT HOUSEkeeping; clean, sunny and large; reasonable. 1708 S. GRAND.

TO LET—220 W. 11TH ST., 2 BLOCKS FROM Hamburger's, first floor, rooms suitable for medical or other clean business.

TO LET—1 LARGE FRONT COMPLETELY FURnished housekeeping room. 404 N. BEAUDRY, corner Temple st. and Beaudry.

TO LET—CLEAN AIRY ROOM, CLOSE IN, ALL conveniences, home privileges; $8 per month. Address J, box 256, TIMES OFFICE.

TO LET—NICELY FURNISHED FRONT ROOM. 624½ TOWNE AVE.

TO LET—ROOM IN PRIVATE FAMILY IN WALKing distance. PHONE 54774.

TO LET—FURNISHED ROOM, BEST RESIDENCE district, for gentleman. PHONE 53019.

TO LET—VERY DESIRABLE ROOM TO YOUNG men at 733 S. ALVARADO.

TO LET—NICELY FURNISHED SLEEPING-ROOM, suitable for two men. 1020 SO. HILL.

TO LET—$10, SUNNY ROOM, WITH GAS, RUNning water. F6043. 525 CALIFORNIA ST.

TO LET—NICE FRONT SUNY ROOMS, $2 PER week and up. 1411 S. MAIN.

TO LET—NEATLY FURNISHED ROOMS WITH USE of kitchen if desired. 1810 S. GRAND AVE.

TO LET—NICE SUNNY FRONT ROOM, FURNISHed. Call 1154 N. OLIVE ST. Phone F4818.

TO LET— Furnished Rooms.

TO LET— This ad good for $1.00 NEW HOTEL BROADWAY. This ad good for $1.00
250 rooms. Opposite Courthouse.
One block from new Postoffice, car service in all directions, free telephones in rooms, elevators, hot water, steam heat. Rates 50c, 75c and $1 per day, $4 to $5 per week. With private bath, $6 to $12.
Our new addition of 60 rooms all in housekeeping at the premises, 2027 RESERVOIR ST., corner completely furnished, $30 to $40 month. Free buss to and from depot. Note, bring this ad and get $1 credit to your week's stay.

TO LET—ON WASHINGTON HEIGHTS, TEN MINutes to Fourth and Hill st. Clean, sunny room and bath. Kitchen privileges. $20 per month. Rates to permanent guests. References. Take Hollywood cars to 1131 Mohawk st. Apply mornings or call 556913 or Wilshire 2080 from 7-9 p.m. MISS LEWIS.

TO LET—THE STILLWELL, New 10-story FIREPROOF hotel of 250 rooms; each with PRIVATE BATH. Rates $1.50 PER DAY; $10 A WEEK; $35 A MONTH and up. Call and see our HOTEL, 838 S. GRAND. Phone 60297, Broadway 297.

TO LET—NICELY FURNISHED, LARGE, SUNNY housekeeping room with screen porch, in private family, $10 per month, including bath, gas, electricity and phone. 432 E. 20TH ST. Maple car.

TO LET—CLAYMORE ARMS HOTEL, 435 Centennial st. Newly built, strictly modern. Week free to steady guests. HOUSEKEEPING PRIVILEGES FREE. Sunset blvd., Temple st. cars. Rates $2.50 up. Main 6900, 61948.

TO LET—LARGE AND NEWLY FURNISHED south room, 5 windows, large closet; home comforts; plenty of heat and hot water; breakfast. Private home in Westlake district. 1018 GRAND VIEW. Phone 55236.

TO LET—WHY PAY HIGH RENTS DOWNTOWN when you can get better and cheaper rooms and still be within walking distance? Hotel Mercer outside sunny rooms $4, $7 per week with private bath, 1347 S. HILL. Main 6012.

TO LET—LARGE SUNNY FRONT ROOM, BEAUTIfully furnished, every modern convenience, private family, exclusive residence district, suitable for two gentlemen, or one if preferred. 1311 BONNIE BRAE. 55127.

TO LET—HOTEL ALAN, 226 E. 2ND ST., JUST opened; elevator, lobby, running hot and cold water; free baths; telephones in rooms. $2.50 and $3 per week.

TO LET—$2, $2.25 WEEK EACH, FURNISHED housekeeping rooms, bath. 549 EAST PICO ST.

TO LET— Unfurnished Rooms.

TO LET—2-ROOM COTTAGE, FURNISHED FOR housekeeping. Apply 557 S. HOPE.

TO LET—UNFURNISHED, 4 ROOMS, BATH, GAS, etc. 748 E. 9TH ST., corner Crocker st. $15.

TO LET— Unfurnished Flats.

TO LET— NEW, MODERN FLATS, wall beds, fine gas range. Quiet refined neighborhood, close to schools. Excellent car service. Garage and storehouse. Lease if desired.
Rental Department. R. A. ROWAN & CO., 300 Title Insurance Bldg.

TO LET—FLATS, $30, WELL APPOINTED, NEW, just finished; 5 rooms, sleeping porch and storeroom, high ground, magnificent view; air direct from the mountains; good neighborhood; 10 minutes from 6th and Broadway, one block from car line. Adults. Apply W. L. WATTS, 803 N. Bonnie Brae, corner of Kent.

TO LET—$30; BRAND-NEW, 4 ROOMS BUNGALOWS and flats, 3785 Vermont ave. Phone West 3782. Also flats on hilltop 230 S. Burlington, 3 Holmes beds. EVERY BUILT-IN EFFECT. Elegant bath, front rooms, quartered oak, rear rooms composition floors, basement, garage. C. H. KEGLEY, owner. 54432.

TO LET—JUST COMPLETED, THREE ARTISTIC, high-class flats, 5 large rooms and bath, oak floors, strictly modern, large porch, colonial exterior, beautifully located. Low rates to permanent people. 1733 N. WESTERN AVE. Take Hollywood car.

TO LET—A NEW MODERN 4-ROOM FLAT NEAR two car lines on high ground, good neighborhood and within twelve minutes from center of city. Rent $22.50. RANNELLS LAND COMPANY, 803 Higgins Bldg. Main 3433. A3910.

TO LET—4-ROOM MODERN FLAT, $30. 5-ROOM modern flat, $25. Overlooking Echo Park, half a block from car line, one and one-third miles from the Courthouse. Apply W. L. WATTS, 803 N. Bonnie Brae, corner of Kent.

TO LET—NEW 4-ROOM UNFURNISHED COTtage flat; auto garage, Wilshire district. 214 SOUTH VENDOME ST. Wilshire 1136. References exchanged. GEORGE H. THOMA, 214½ S. Vendome.

TO LET—$12 TO $14 PER MONTH, NEW, NEVER used housekeeping rooms, easy walk to city; dressers, table, beds, etc., built in; water and phone free; hot water and all fixtures; adults. 908 CROCKER ST.

TO LET—TWO NEW 4-ROOM FLATS, ONE UPPER and lower; two wall beds; modern; $18 per month. Apply 1311 KINGSLEY DRIVE. Phone 51407.

TO LET—COSY 3-ROOM FLAT, 2 BUILT-IN DISappearing beds, hardwood throughout, large cement porch, 10 minutes from 2nd and Spring. Rent $22. PHONE 53617.

TO LET—MODERN UPPER AND LOWER FOUR room flats, baths, fine location, low rates. Owner on premises. 844 W. 17TH ST., next corner Oak st.

TO LET—NEW, MODERN, 5 ROOMS AND BATH, half block from car line; Jefferson and Budlong. Phone West 529, LYON & ECTON, 1375 W. Jefferson st.

TO LET—4-ROOM BEAUTIFUL NEW SUNNY UPper flat, every convenience, sleeping porch, disappearing bed. Best car service. 3514 S. OLIVE ST. Phone 77650.

TO LET—ONE FOUR-ROOM FLAT, PARK VIEW avenue, close to 11th st. car line. Never occupied. Phone Main 2049, garage in rear for auto.

TO LET—1525 ORANGE ST., VERY DESIRABLE unfurnished lower flat, to adults, 7 rooms, hardwood floors; everything in good repair; rent $35. Inquire 1525 ORANGE ST. or phone 54615.

TO LET—HOMELIKE APARTMENT OF ENTIRE second floor of 4 rooms, large, sunny, clean, with electricity, bath, private garage if required; $32. 1845 S. FLOWER ST.

TO LET—MODERN, LOWER, 4-ROOM FLAT, GAS range, linoleum in bath and kitchen, disappearing bed; walking distance. 1233 W. 12TH ST. Adults.

TO LET—ARLINGTON HEIGHTS, NEW, SUNNY flats, 4 rooms and bath, 3 beds, hardwood floors, large porches and closets, linoleum, garage, high ground, fine neighborhood. PHONE 74057.

TO LET—5 ROOMS AND SLEEPING PORCH, UPper unfurnished flat, nice view, plenty of air, walking distance, $20. 412 LUCAS AVE.

TO LET—BEAUTIFUL NEW 4-ROOM FLAT, AT 3806½ RAYMOND AVE., and one at 3935 Kenwood ave. Phone WEST 1069.

TO LET — ATTRACTIVE SUNNY UNFURNISHED upper flat, 5 rooms, strictly modern; fine neighborhood, reasonable. Phone owner, WILSHIRE 3349.

TO LET—$25, Westlake section, 4-room upper flat. PHONE 54261.

TO LET—THE HEATH, 740 HARTFORD AVE., just opened; rooms and apartments, private baths, steam heat; rates reasonable. 51373.

TO LET—2 FOUR-ROOM FLATS, BATH, HOT WAter, porches; upper, $16; lower, $18.50. 1541 SECOND AVENUE.

TO LET—3 LARGE, AIRY ROOMS WITH BATH, strictly up-to-date, modern, built-in conveniences, large yard. Call 29018. 254 W. 54TH ST.

TO LET—NEW, STRICTLY MODERN, LARGE 5-room upper flat, fine location. 1348 ARAPAHOE. Key at 1350.

TO LET—NEW FOUR AND FIVE-ROOM FLATS, built-in features, hot and cold water. West 11th st. car line. 902 SERRANO AVE.

TO LET—SUNNY, 6-ROOM FLAT, CLOSE IN, ALL modern conveniences. 903½ W. SIXTH ST.

TO LET—BEAUTIFUL 4-ROOM FLAT, NEW AND modern, fine car service. 3601 MAPLE AVE.

TO LET—$18, SUNNY 3-ROOM FLAT, 3 WALL beds. 463½ LUCAS.

TO LET—BEAUTIFUL NEW FLAT, FOUR ROOMS, select location. 1444 MAGNOLIA AVE.

TO LET— Furnished Flats.

TO LET—ONLY TWO LEFT, NEW FLAT, NEWLY furnished, three rooms, bath, sleeping porch, also dressing room, oscillating bed and extra couch, hardwood floors, linoleum, nifty and up-to-date, $25, water paid; adults. 2627 W. 12TH ST. Pico car to Oxford ave.

TO LET—CLOSE-IN, HANDSOMELY FURNISHED, modern, 6-room flat and sleeping porch, south exposure; hardwood floors, two blocks from Westlake Park, between 6th and 7th st. car lines; worth $60; will rent for $45 to responsible adults. Call Monday WILSHIRE 2150. Possession at once.

TO LET—$12, 3 LARGE ROOMS, NEW, UPstairs, separate entrance, private family, furnished, except dishes and linen. Adults only. 1129 E. 28TH ST. Central ave. car.

TO LET—FURNISHED 4-ROOM FLAT, SUITABLE for families, steam heat; must be seen to be appreciated; high-class Westlake district. ROYAL COURT FLATS, Sixth and Coronado.

TO LET—MODERN FOUR-ROOM FLAT, WELL furnished, electrical appliance, hardwood floors, linoleum, vacuum cleaner. South and east exposure; adults only. PHONE 54846.

TO LET—THE FINEST 3-ROOM FLATS IN LOS Angeles, completely furnished, up-to-date, 10 minutes from business center; $35 month. 1422 MOHAWK ST. Wilshire 2209.

TO LET—9-ROOM FLAT, 2 BATHS, HARDWOOD floors, furnace, walking distance, adults. 1622 ORANGE ST., near Union.

TO LET—THREE LARGE ROOMS FOR HOUSEkeeping, with use of bath and phone, walking distance; reasonable, to adults. 537 S. FREMONT.

TO LET—FLAT COMPLETELY FURNISHED, 4 rooms and bath. Phone South 6361. 562 EAST 10TH ST.

TO LET — FURNISHED UPPER 6-ROOM FLAT, with piano. University car. 1031 W. 31ST ST.

TO LET—5-ROOM FLAT, WITH PIANO. 624 S. BURLINGTON ST.

TO LET—NICELY FURNISHED 3-ROOM FLAT. 1545 CAMBRIA ST. Take 7th st. car.

TO LET—6-ROOM FLAT, WITH PIANO. 624 S. BURLINGTON ST.

TO LET— Apartments Furnished.

TO LET—WESTCOURT APARTMENTS, 1041 Westlake ave. New, just ready for occupancy; beautifully furnished; large, sunny, strictly modern apartments; special opening rates. Home 53533. Wilshire 2032.

TO LET—CHEROKEE APARTMENTS, 1349 SOUTH Hope st. New, modern, 4-story brick building, 2 and 3-room apartments, with bath, steam-heated, elevator, phone in each apartment. Rates reasonable.

TO LET— Apartments Furnished.

TO LET—MARIPOSA APARTMENTS, "COMFORT Without Extravagance," Westlake district. Opened November 1. Unsurpassed two and three-room apartments, steam heat, sumptuously furnished, private baths, private phones, billiard parlor, sun parlor, spacious lobbies, everything new. Living here is one of the delights of a trip to California. "Apartments for less; why pay more?" Walking distance. 1343 SHATTO ST., just off 6th st. West 6th street car to Valencia. WILSHIRE 2810. Home 557827.

TO LET—

HUNTLEY APARTMENTS. 1207 W. THIRD ST.
Housekeeping apartments; summer rates; new concrete building; sunny rooms; apartments well heated in winter; dishes washed, beds made; tennis courts; free garage; 10 minutes' walk from Third and Broadway. Phones 10106 or MAIN 534.

TO LET—

ALVARADO TERRACE APARTMENTS.
Sightly Location—High Ground. EXCLUSIVE—NEW—ARTISTIC.
1425 Alvarado Terrace. Between Pico and 14th, off Alvarado and Hoover sts. West 2310, 20656. Rates $35 and up.

TO LET—HINMAN APARTMENTS, Seventh and Figueroa sts.
3-room apts., $40 per month and up; 4-room apts., $60 per month and up. Rooms with private bath, $25 month and up. Rooms without private bath, $18 per month and up. Rates given by day or week on application. Refined and social environments. Phones: HOME 10057. Sunset MAIN 2914. Four blocks from Broadway.

TO LET—LOLA APARTMENT. Beautiful apartments in the Westlake district, 10 minutes from center of town. Rates $25 to $45, beautifully furnished. Private phones in each apartment, steam heat, excellent service. Corner San Marino and Arapahoe. Take West 6th car, get off at Hoover, walk one block south, or take West 11th, get off at Arapahoe st., and walk one block north. PHONE 16241.

TO LET—CAMBRIA UNION APARTMENTS, WESTLAKE DISTRICT, 738 S. UNION AVE.
Between Seventh and Eighth-st. car lines. Noted for liberality of construction, many features that no other house in the city has, which appeal to people desiring convenience of a home and the comforts of a hotel. Vacant now, one 5-room, one 4-room and one single apartment.

TO LET—

SIXEL APARTMENTS. Walking distance. 616 SIXEL ST.
$35—Two rooms, kitchen and bath, with private balcony. Sunny corner. Automatic elevator. Sun parlor. Free billiard room.
Some sunny single rooms at $15.
WEST SIXTH ST. CAR TO SIXEL 616.

TO LET—

WILSHIRE VISTA APARTMENTS. 615 S. Virgil ave.
New, high-class, beautifully furnished, elevator service; just off of Wilshire blvd.; rates $35 to $55. Western ave. or W. 7th st. car to Virgil ave.

TO LET—WINTER AT VENICE, THE TRAVIS Apartments, 30 Horizon ave. Sleep on mattresses that are soft as down, nicely furnished, hot and cold running water. Laundry, lights furnished. 2-room apartments, $3 per week, or $15 per month. 3-room, $9 per week, or $30 per month. Phone SUNSET 500W.

TO LET—THE IVINS APARTMENT, UNDER NEW management, everything being up to the minute; the most luxuriously furnished lobby, 60x100 feet; efficient elevators, run by experienced men; no automatics; walking distance; best car service in the city. Tenth and Figueroa sts. Prices from $35 up.

TO LET—THE WESTONIA, 622 W. FIFTH ST., the only downtown high-class apartment-house that is absolutely fireproof, handsomely furnished, with sun parlor and billiard-room; those making permanent reservations between now and November 15, will get the benefit of our attractive rates, which close November 15.

TO LET—

FRONTENAC APARTMENTS. 212 S. Grand ave.
Beautiful 3-room sunny apartments, finely furnished; 5 minutes from Broadway. Steam heat. Elevator service.

TO LET—

TURQUOISE APARTMENTS.
The latest and up-to-date. Steam heat. Elevator. Everything to make you comfortable. Make your reservations NOW. 621 S. BONNIE BRAE. 54752.

TO LET—HOTEL MARYLAND.
Rooms and apartments, new and strictly modern; 2-room apartments, $20 to $30; 3-room apartments, $35 to $40. Walking distance. High, sightly. 1312 MARYLAND ST., corner Bixel. Broadway 2900.

TO LET—YOUNG APARTMENTS, Grand avenue at 17th st. Fireproof construction. Furnished and conducted in a manner to appeal to people of refinement. Elevator, lobby, billiard room and assembly room.

TO LET — LOOMIS APARTMENTS, 628 LOOMIS street. Special rates, single apartments, $30 up; double, $35 up; private bath and both phones; electric elevator, easy walking distance of First and Sixth street. Loop cars, going west. MAIN 1696, HOME 10741.

TO LET — CUMBERLAND HOTEL AND APARTments. Best location in the city, on the hill at top of Angels Flight. Modern, clean and quiet; good service; rooms with and without private bath; two, three and four-room apartments; rates very low. 243 S. OLIVE ST. Home 10349; Main 17.

TO LET—

STRATHALLEN APARTMENTS, 835 W. Ninth st., near Figueroa.
Two and three-room handsomely furnished apartments, low rates. Walking distance. MAIN 7800. HOME PHONE 35323.

TO LET—BALZEC APTS. Just opened, newest, latest, modern, sleeping porches, single, double apts., amusement hall, connecting beautiful roof garden, poolroom, garage; inspection means change address. 1127 ORANGE ST. Walking distance. W. Seventh st. car to Bixel.

TO LET—RUBAIYAT APTS., 427 SOUTH HOPE street. Why pay car fare, when you can get new, beautifully furnished, 2 and 3-room suites close in at same rates, fresh air, sunshine, beautiful lobby and veranda, electric elevator, amusement hall. Homelike, pleasant place. PHONE BROADWAY 4904, F7908.

TO LET—HEIDT APARTMENTS, 1706 SANTEE st., very nicely furnished double apartments, extra large rooms, suitable for a family of four. Outside phones, janitors' service and garage free. Nothing like it for the price in the city. PHONE SOUTH 7041.

TO LET—

MAYBELLE APARTMENTS. Walking distance. Every modern convenience. Special rates to permanent people. 1225 W. 9TH, between Boylston and Bixel.

TO LET—

The Edwards Apartments, 1427 Griffith ave.; large 3-room apartments, with beautiful private bath, only $20 per month; equal to west side $50 apartments. Come today. PHONE 25415.

TO LET—UPP APARTMENTS, 3 AND 4 CORNER front room apartments, high and sightly. Light, sunny and clean, hot water day and night. $15 to $20. 1149 W. FIRST. Broadway 6274.

TO LET — CARMAGNOLLE APARTMENTS, 3250 Stephenson ave., 2 and 3 rooms, neatly furnished, new building, all conveniences, 15 minutes from Broadway. Rates reasonable. Take Stephenson ave. car. Phone 41056, BOYLE 375.

TO LET—ELDEN APARTMENTS— 1102 Elden ave., large, airy apartments, reasonable rate. Eleventh st. car to ELDEN, one block south.

TO LET—

SCARBOROUGH APARTMENTS.
New, first-class; 5 minutes' walk from 5th and Broadway. 517 S. FLOWER ST.

TO LET—WESTBROOK APARTMENTS, 310 SOUTH Alvarado, corner Ocean View. Best residential section in Westlake district; ocean and mountain views; above the fogs; 10 minutes from Broadway by First and 6th st. Loop cars. Both phones.

TO LET—LOUVRE APARTMENTS, 806 E. WASHington. Two rooms with bath, $18 to $25, 3 rooms with bath, $30 to $40 a month. Reasonable rates by the week or day. Steam heated; hot water; garage; private phone. SOUTH 1204.

TO LET—EL DORADO APARTMENTS. 52104. 624 Bixel. Broadway 4094. 2 vacancies, large kitchens, elevator, amusement hall, sun parlor.

TO LET—FLORETTE APARTMENTS, 1610 WEST 11th st., just opened, beautifully furnished, 2 and 3 rooms, walking distance. West 11th street car at door. Rates $30 to $50.

TO LET—MISSION HOTEL, 2ND PLACE AND Moneta ave. Beautifully-furnished apartments, $18 a month and up; gas, light and linen included.

TO LET—HOLLENBECK PARK APTS., 2 AND 3-room new modern furnished apartments, hot water, steam heat; best in city for the price. $18 to $30 per month. 1945 E. FOURTH. 41078.

TO LET—TIOGA APARTMENTS, 1827 SOUTH HOOVER STREET. LOW RATES. EVERYTHING NEW. HOME 20410. SUNSET WEST 219. THREE CAR LINES.

TO LET—LO NEL APARTMENTS, 210 S. FLOWER ST. New, just opened.

TO LET—INGLESIDE APTS., 1015 GRAND VIEW strictly modern, all large outside 2 and 3-room apartments, with dressing-rooms, reasonable. Take W. Ninth or W. 11th cars to GRAND VIEW ST.

TO LET—FURNISHED BUNGALOW APARTMENT, very attractive and sunny, 2-room, bath and kitchenette, reasonable. Walking distance. 625 BIXEL ST.

TO LET—NICE, CLEAN, 2 AND 3-ROOM HOUSEkeeping apartments, private bath, $15; $18, also single rooms, adults. 205 N. FLOWER. Main 3197. A8178.

TO LET—AMITY APARTMENTS, 943 WINFIELD. Nicely furnished apartments, new, modern, private baths, dressing-rooms, hot water, steam heat, $18 per month. Vermont and Georgia car to Winfield.

TO LET—THE OLIVER; 3 LARGE-ROOM APARTment; a fine home for quiet people of refined taste. 730 BEACON.

TO LET—MOZART APT., 1022 S. HILL, BROADway 2580. 2-room apartments, steam heat, hot and cold water; walking distance.

TO LET—NORTHWEST APARTMENTS, HIGH AND sightly. The most for your money. Temple car to Beaudry ave. PHONE A5622.

TO LET—NICE, CLEAN APARTMENTS, PRIVATE baths, walking distance, $17 and up; adults. A5210, Broadway 7082. 710 CALIFORNIA ST.

TO LET—COTTAGE, $14 PER MONTH, 3 COMpletely furnished housekeeping rooms. Adults or with infant. 1741 NEWTON ST.

TO LET — TWO AND THREE-ROOM APARTments, newly furnished, reasonable rent. West 2121. 1948 BONSALLO AVE.

TO LET—PRINCETON APARTMENTS, 1313 Girard st. Phone 51149. Nicely furnished suites, $18 and $28. Steam heat.

TO LET—NICELY FURNISHED, LARGE, SUNNY, outside apartments. 1409 W. 10TH ST. Phone West 2825.

TO LET—MODERN 1, AND 2-ROOM FURNISHED apartments; walking distance, $3.50 week and up. THE HARTFORD, 1941 W. Seventh st.

TO LET—4 ROOMS, PARTLY FURNISHED, FOR $15 month. Apply at store, corner E. FOURTH AND MATHEWS.

TO LET — 2 ROOMS, WELL FURNISHED, FOR housekeeping. 230 W. 24TH ST. South 4817.

TO LET—2 ROOMS AND KITCHEN, $16 AND UP. HAROLD APTS., Carr and Main sts., near Pico.

Classified Liners.

TO LET— Apartments Unfurnished.

TO LET — 2-ROOM APARTMENTS; PRIVATE bath; disappearing beds; gas range. 508 N. WESTERN AVE. Phone West 1833.

HOTELS, ROOMING-HOUSES— Lodging, Day or Week.

TO LET— HOTEL GEORGIA. Strictly modern, outside rooms; all conveniences, steam heat, hot and cold water, private phones and baths. Everything the very best. $3.50 per week up. CORNER PICO AND GEORGIA. Broadway 780. 53471.

TO LET— HOTEL NADEAU. Newly furnished, all night service, rooms $3 and up; cor. Spring and First; large lobby; ladies' parlor, all conveniences that goes with a first-class hotel.

TO LET— Rooms and Board.

TO LET—BELLEVUE TERRACE HOTEL, SIXTH and Figueroa sts. Do you realize the high cost of living? Our rates have not changed. American plan, $50 per month and up for one. $55 for two in one room. Without board from $5 per week up. Main 446; F6392. H. T. BARNETT, Prop.

TO LET—THORNYCROFT FARM REST RESORT, within 20 minutes of city. Tennis, croquet, horseback riding, plenty of fruit, poultry, squabs, rabbits, etc. Individual cottages, good table, no tuberculars. MRS. H. L. MILLER, 104 E. 9th st., Glendale. Tel. Home Glendale 822; Sunset Glendale 760. Phone for auto.

TO LET—IF YOU WANT A CHARMING HOME-like place, delightfully situated, near St. James Park, with beautiful sunny rooms, steam heat, private baths, porches, excellent table, moderate rate, go to ST. JAMES HOTEL, 817 W. 23d st. University car. Phones: Home 20101. West 2782.

TO LET—WILSHIRE HOTEL, 671 CORONADO; AMERICAN PLAN. Comfortable family hotel; Westlake district, single or en suite; private baths, room phones; excellent table, rates $10 per week up. WILSHIRE 1094. Home 54720.

TO LET—BEAUTIFUL LARGE SOUTHWEST ROOM, exclusive residence district, near Westlake Park; good rates to permanent people; excellent table. 525 S. WESTLAKE. Sixth ave. west car. Wilshire 644.

TO LET—HOTEL DEL SOL. ALL BRIGHT SUNNY rooms, suites with private baths, excellent table; very reasonable rates. 2721 PORTLAND ST. Take University car to 28th and Hoover, one block east, to Portland. Phone 21751.

TO LET—ROOM AND BOARD IN PRIVATE FAMILY, one large room with sleeping porch for two or three, also large room for two with sleeping porch, all conveniences, walking distance, for first-class people. 626 BIXEL ST. Phone 53295.

TO LET—WANTED, YOUNG PEOPLE OF REFINEMENT to board and room at 1627 ORANGE. Westlake district, use of parlor and piano; good home cooking, $30 per month.

TO LET—1023 S. BONNIE BRAE, SUNNY LARGE and small newly furnished rooms, terms to permanent business people, convenient to 11th st. car, furnace heat, garage. PHONE 54441.

TO LET—NICE FRONT ROOMS WITH BOARD, rates reasonable, modern conveniences, Westlake district. Phone 52132. West 604. 1226 SOUTH ALVARADO.

TO LET—PLEASANT, SUNNY ROOMS WITH BOARD in small first-class private family, beautiful location on car line. Address Box 25, TIMES OFFICE, Pasadena.

TO LET—ROOMS AND BOARD IN A BEAUTIFUL private home, Westlake district, just opened, furnace heat, excellent table, rates reasonable. 1031 S. BONNIE BRAE. 54003.

TO LET—ROOM AND BOARD, 220 W. 11TH ST., cheerful home accommodations for ladies, employed.

TO LET—SUNNY ROOMS AND BOARD. RATES for two in room, sleeping porches. 1298 ORANGE. 51752.

TO LET—ROOMS WITH PRIVATE BATH AND first-class board, at 725 S. ALVARADO. Phone 52757.

TO LET—ROOM AND BOARD FOR TWO GENTLEmen only, in private family; good home for some one. 329 W. 41ST PLACE.

TO LET—LARGE SOUTH ROOM, SUITABLE FOR two, with first-class board, best residence district, large garage. Moderate to right party. 53186.

TO LET—ROOMS, WITH OR WITHOUT BOARD. All conveniences. Walking distance. 1152 W. 7TH ST.

TO LET—BEAUTIFUL HOME 2 ROOMS WITH board; twin beds; sleeping porch, garage. 2633 S. FLOWER. Phone 21433.

TO LET—INVALIDS AND CONVALESCENTS CARED for by lady physician; private home. PHONE 78414.

TO LET—LARGE SUNNY ROOM WITH OR WITHout board, for couple, in nice home. Grand ave. car. 205 W. 31ST ST. 22151.

TO LET—THE NARAMORE, 2716 S. GRAND AVE. FIRST-CLASS ROOMS AND BOARD.

TO LET—2 LARGE ROOMS, 2 COUPLES, EXCELlent board, handsome home. 1204 ORANGE ST.

TO LET— Rooms and Board for Children.

TO LET—ROOMS AND BOARD FOR CHILDREN. Young children carefully mothered; delicate infants given special attention; nurses in attendance, residence in Hollywood. PHONE 59063.

TWO LADIES WOULD LIKE TWO CHILDREN TO care for where there are no other children; best of care; reasonable charge. Phone WILSHIRE 3098.

TO LET— Unfurnished Houses.

TO LET—NEW 5-ROOM BUNGALOWS IN HIGHLAND PARK.
6210 Bertha st. (near Avenue 62) $18
6228 Echo st. (near Avenue 62) $20
6202 Echo st. (near Avenue 62) $20
6206 Hays ave. (near Avenue 62) $20
MATTHEWS & MATTHEWS, 329 Douglas Bldg. Corner Third and Spring.

TO LET— 2903 Brighton ave., unfurnished, 8 rooms, $35 per month. BROWN BROS. CO., 402-4-6 Trust & Savings Bldg. A3861; Main 936.

FOR SALE—FOUR LARGE ROOMS, BATH AND screen porch, all improved; flowers and fruit trees, near three car lines; will sell cheap; one-half block south of Sunset blvd. 2128 MARATHON ST.

TO LET—FINE, 9-ROOM HOME, 1 BLOCK FROM Wilshire Blvd. Price $65 per month. Phone Sunday 56281. Phone: F3452. Main 1472. 816 TRUST & SAVINGS BLDG.

TO LET—LARGE 12-ROOM HOUSE, FIRST-CLASS condition, 3 blocks from Westlake Park; fine for subletting; garage, furnace, furniture for sale. Part cash and one year's time. Call OWNER, 556481.

TO LET—$30; WATER PAID; MODERN, 5-ROOM cottage, newly painted and papered; lawn, flowers, gas range, linoleum in kitchen, bath and pantry; close in. 237 S. FIGUEROA. Call for key at 240 S. FREMONT.

TO LET—8-ROOM MODERN HOUSE, CLOSE TO 16th and Union ave., walking distance of two schools, within one block of 4 car lines. Lawn in front and rear. Dandy garage. Look at 1620 TOBERMAN ST. Key one door north.

TO LET—NEW MODERN BUNGALOW, NEVER OCcupied; three rooms, wall bed, bath, large closet, storage room, fronting Echo Park. Water paid, $16; adults. 1718 PARK AVE.

TO LET—WESTLAKE DISTRICT, CLEAN 6-ROOM, 1½-story bungalow, hardwood floors, sleeping porch, automatic water heater, furnace, gas grate, gas range, refrigerator, $40. 2619 W. EIGHTH.

TO LET—OWNER WILL RENT OR EXCHANGE modern 7-room 2-story house, southwest, select neighborhood. Want smaller house. MRS. NICHOLSON, 2801 S. Grand.

TO LET—418 NORTH PARK VIEW, ½ BLOCK from Westlake Park; 6 rooms, beautifully decorated; sunlight in every room, strictly modern, large yard. PHONE A4154 after 3 p.m.

TO LET—8-ROOM MODERN HOUSE WITH HALF acre of ground, barn and chicken corral. 1856 E. VERNON. Phone South 4963.

TO LET—TO COLORED PEOPLE, 6-ROOM HOUSE, newly renovated throughout, $16, water paid. 1787 W. 30TH ST. Call South 3800.

TO LET—$27, MOST UNIQUE BUNGALOW, 4 rooms, 2 disappearing beds. Hardwood floors, electric cookers. 1430 CROWN HILL.

TO LET—FIVE-ROOM MODERN BUNGALOW, 1760 WEST 56TH ST. Rent $20. Key next door.

TO LET—4-ROOM ½ BUNGALOW, COSY, ALL TO yourselves, nice lawn; flowers; bath; modern. 1116 W. 25TH ST. University car.

TO LET—2 NEW HOUSES, 4 ROOMS AND BATH, screen porch in rear; porch in front; close in; $14 and $15. 1545 COURT ST.

TO LET—TEN-ROOM HOUSE OR AS TWO FIVE-room flats, close in, clean. 141 N. BUNKER HILL AVE.

TO LET—6-ROOM MODERN BUNGALOW, 6816 S. Figueroa st., monthly rent $16.50, including water. Apply next house 6812.

TO LET—NEWLY FINISHED SIX-ROOM BUNgalow, everything up to date, $25, no children. 1670 CORDOVA ST. Take Washington car.

TO LET — BEAUTIFUL NEW COLONIAL 7-ROOM residence, exclusive W. Adams district, 2624 RAYMOND AVE. Phone 74386.

TO LET—SEVEN-ROOM MODERN UP-TO-DATE cottage, southwest. Phone Broadway 2872. W. S. SATTERFIELD, 324 Chamber of Commerce Bldg.

TO LET—PLEASANT 4-ROOM UNFURNISHED BUNgalow, near corner 37th street and Vermont avenue, $18. Phone West 800. 1146 W. 37TH ST.

TO LET—5-ROOM HOUSE, SUITABLE FOR RENTing rooms. $24.50, with water. 5505 ASH ST., Highland Park.

TO LET—$15, STRICTLY MODERN 3-ROOM BUNgalow, on 76th st. Phone A1620 or BROADWAY 7550.

TO LET — 6-ROOM BUNGALOW, 1781 NORmandie, $25. F5020. Broadway 4180. See OWNER, 1258 S. Flower st.

TO LET—NEW 3-ROOM COTTAGE, $22 MONTH. 908 FEDORA ST. 11th st. car.

TO LET—4-ROOM MODERN BUNGALOW, 2221 ANGELICA ST. Take Hollywood car to Mohawk.

TO LET—BEAUTIFUL NEW MODERN 4-ROOM house. 2434½ N. BURLINGTON, $20.

TO LET—4-ROOM HOUSE IN REAR. 835 E. 50TH ST.

TO LET—4-ROOM MODERN COTTAGE. 1260 ELYSIAN PARK AVE., near Sunset blvd.

TO LET—MODERN 3-ROOM BUNGALOW, ALL built-in features. Ideal location. PHONE 74029.

TO LET—A BUNGALOW OF 4 ROOMS, 2 BATHS. 116 N. FLOWER ST.

TO LET— Furnished Houses.

TO LET—4-ROOM COTTAGE, FURNISHED, CHEAP. Call 2367 TRINITY ST., 2 blocks east of Maple ave.

TO LET— Furnished Houses.

TO LET—TO RESPONSIBLE PARTIES, NO INVAlids, my beautiful furnished colonial home, 520 S. SERRANO, Wilshire district, consisting of 9 rooms, large living-rooms, music-room, den, dining-room and kitchen, 4 bedrooms and sleeping porch, splendid furnace, Ruud heater, garage, beautiful lawn and flowers. $125 per month, or $100 for 1 year lease. PHONE 568325.

TO LET—IN ALHAMBRA A NEWLY FINISHED, beautiful 2-story house, never occupied, 5 very large rooms, 2 fireplaces, completely and artistically furnished; linen and silver for 6 people, $45 a month to responsible party. Fruit, flowers, block from Main street. Owner on premises day time. 108 S. HIDALGO AVE.

TO LET—BEST OPPORTUNITY EVER OFFERED to persons desiring a quiet home in beautiful W. Adams district, modern, completely furnished, 7-room house, piano, furnace, large lot and all modern conveniences, reasonable rent; you will like this home when you see it. 1457 W. 25TH ST.

TO LET—FIVE-ROOM BUNGALOW, WELL FURnished, on North Mariposa avenue, East Hollywood, at $30 a month for the winter. No children. Inquire at 1811 NORTH ALEXANDRIA AVE., or Phone 590509.

TO LET—7-ROOM FURNISHED HOUSE, MAHOGany furniture. West 53rd st., half block from Moneta car line. Garage. Good neighborhood. K. N. STEVENS. A2150. 817 Van Nuys Bldg. Bdwy. 967.

TO LET—9-ROOM HOUSE, 2380 W. 21ST, NEAR Gramercy. Care of premises paid. $85 per month. 7-room house. 2355 W. 20TH, near Van Ness. $65. Phone 73290. MILLARD FIFIELD, 2355 W. 20th.

TO LET—FOUR-ROOM HOUSE WITH BATH, CLOSet and yard; adults only. Apply Sunday after 10 o'clock and evenings after 7 at 1301 WEST 35TH PLACE.

TO LET—FURNISHED, A NICE MODERN 6-ROOM bungalow, nicely furnished in a very fine residence part of the city, No. 2723 NORMANDIE ST., just south of Adams.

TO LET — MOST BEAUTIFUL HOME IN CLASSY community. Expensive new furniture. Lease for year or more. $50 per month. Find OWNER, 972 Manzanita st. Wilshire 4650.

TO LET—NEWLY FURNISHED SIX-ROOM BUNgalow, gas, electric lights installed, rent $35, water paid. Located at 1111 W. 54th. Call at 1112 W. 54TH ST.

TO LET—EXCEPTIONALLY WELL FURNISHED, 5-room house, bath, sleeping porch, lawn; owner leaving city; half block of Temple car, high ground, cheap rent; lease if desired. 253 BRYAN ST.

TO LET—NEW AEROPLANE BUNGALOWS, OUTside sleeping room, roof garden; completely furnished; $30 and $35 per month. 151 WEST 33RD ST.

TO LET—RARE CHANCE TO GET POSSESSION of a nice 5-room cottage on the hill, close to center of city; rent $21. Furniture for sale. Address 344 SOUTH HOPE.

TO LET—NICELY FURNISHED SIX-ROOM HOUSE, nice location, clean, piano, very desirable. 1234 W. 37TH PLACE. Phone 77634.

TO LET—COZY 4-ROOM BUNGALOW, WESTLAKE district, between 9th and 11th street cars. 1019 GRAND VIEW ST. Rent $25.

TO LET—7-ROOM COTTAGE, PLEASANT STREET, nice yard, furnished or unfurnished. 3945 BUDLONG. Open Sunday 10 to 4. 55167.

TO LET—FIVE-ROOM COTTAGE, NICELY FURnished, bath, on 47TH ST., between Central and Hooper ave. Adults.

TO LET—FURNISHED BUNGALOW, HIGH ground, no fog. Magnificent view. Close in. PHONE 55090.

TO LET—MY HOME OF 7 ROOMS, COMFORTABLY furnished, piano, large yard, flowers, furnace; can give immediate possession; close in. 1920 S. UNION.

TO LET—FURNISHED HOUSE, 6 ROOMS, FURnace. Coal grate, $47.50. GRANGE ST. Phone 51596.

TO LET — NICELY FURNISHED COTTAGE, 5 rooms, 3 bedrooms, absolutely clean; rent reasonable to permanent tenant. 229 W. 41ST ST.

TO LET — CALIFORNIA BUNGALOW; 3 LARGE rooms, fireplace; no children; rent $15. PHONE 55017.

TO LET—FURNISHED BUNGALOW, 6 ROOMS, piano, fine neighborhood, $35 per month, no children. 760 W. 41ST PLACE.

TO LET—5-ROOM COTTAGE, FURNISHED, Vernon ave. near Compton ave. See STENTON, 1400 E. Vernon ave. Phone South 1955.

TO LET—COMPLETELY FURNISHED 7-ROOM BUNgalow, screened sleeping porch, piano, adults only. W. 11th car line. 947 FEDORA ST.

TO LET—FURNISHED BUNGALOW, WEST SIDE, 5 rooms, flowers, free water; $25 monthly. PHOENIX, 202 Grant Bldg.

TO LET — STORY-AND-A-HALF BUNGALOW, 8 rooms and sleeping porch; piano; to reliable parties. 432 W. 56TH ST. Phone Vermont 2909.

TO LET—5-ROOM HOUSE, NICELY FURNISHED, gas and electricity, hot and cold water, large yard. 862 EAST 47TH ST.

TO LET — 4 AND 5-ROOM FURNISHED COTtages; attractive grounds; good neighborhood; all sunny rooms; garage. Phone OWNER, 39434.

TO LET—NICELY FURNISHED COTTAGE, LARGE yard, walking distance. 725 WEST 18TH ST.

TO LET — 3-ROOM MODERN COTTAGE, FURnished, $15 month. 754 E. 52ND ST.

TO LET—MODERN 4-ROOM COTTAGE, ADULTS; no dogs. Maple car. 3818 WALL ST.

TO LET—FURNISHED COTTAGE, 5 ROOMS, 134 W. 51ST ST. Rent $25 month. 52538.

TO LET—NEW 6-ROOM BUNGALOW, BEAUTIFULly furnished. 1111 W. 48TH ST.

TO LET—5-ROOM COTTAGE, FURNISHED. 1464 E. 22D ST. Phone 22345.

TO LET—6-ROOM FURNISHED COTTAGE, PIANO, yard and lawn. Phone VERMONT 847.

TO LET—ELEGANTLY FURNISHED HOLLYWOOD home, 10 rooms, centrally located. HOME 57168.

TO LET— Stores, Offices, Business Sites.

TO LET— 619 SOUTH SPRING STREET. Office and desk space in the centrally located, well lighted and ventilated room now occupied by The Times Branch office and Information Bureau. Particularly suitable for railroad or steamship offices. Apply THE TIMES-MIRROR COMPANY, BROADWAY AT FIRST STREET, or 619 SOUTH SPRING STREET.

TO LET—FOR LEASE—SMALL STORE ON 7TH st., in office building near Brockman Bldg. 5-year lease, fine plate glass window for display, rear entrance, large sunny workroom. Excellent for millinery, tailoring, kodak store and many other lines. 7th st. is one of the best business streets in city. Rent less than elsewhere. Let us take my auto and look it over. WILLIAM C. KEIM, 10864. Main 8477.

TO LET—SMALL PRIVATE OFFICE, FURNISHED OR UNFURNISHED; ALSO DESK SPACE; TELEPHONE AND STENOGRAPHER'S SERVICE; EXCELLENT LOCATION. CALL 804 UNION OIL BLDG.

TO LET— LEASE AND FIXTURES FOR SALE PROMINENT GROUND-FLOOR OFFICES. We desire to dispose of lease and fixtures in one of the most up-to-date ground-floor offices in Los Angeles in heart of the business district. Especially suited for real estate concern. EL SEGUNDO LAND & IMPROVEMENT CO., 609 S. Hill st. Ask for Mr. McClean.

TO LET—FOR LEASE. Store on 9th st., between Spring and Broadway, right opposite new Marsh-Strong Bldg., 14x50, with mahogany finished room in basement, 15x30, $200 a month cheaper than some store on Broadway near Ninth. Inquire of 1100 SOUTH MAIN. F1897, Main 6018.

TO LET—FOR LEASE—OFFICES. We have several large, sunny offices and small lofts for rent, $12.50 and $15 per month. Front suite of offices $40 per month, located on 7th st. near Grand ave. This location is central and rents 75 per cent. less than elsewhere. Apply 318 L. A. INVESTMENT BLDG.

TO LET— LARGE LOFT ON BOARDWAY. SUITABLE FOR LIGHT MANUFACTURING. LONG LEASE. REASONABLE RENT. ROY C. SEELEY COMPANY, 454 PACIFIC ELECTRIC BLDG.

TO LET—DESK ROOM IN BEAUTIFUL FURNISHed suite of rooms, all front rooms, in best office building in the city; stenographer and both telephones. Call at 407-8 SECURITY BLDG., or Tel. A5165, Broadway 4902.

TO LET—FOR LEASE—LARGE BUILDING, CEment floor, in the industrial district, with dynamo and other machinery suitable for bottling works, laundry or garage. Call at 5601 CENTRAL AVE., or phone South 4740.

TO LET— Two large, front connecting offices, particularly light and very desirable. Can be had either furnished or unfurnished. Apply ROOM 610 Van Nuys Bldg.

TO LET—STORE ROOMS IN NEW FIREPROOF brick building, corner N. Broadway and Griffin, suitable for grocery, butcher, hardware, dry goods or department store; rent reasonable. Phones: MAIN 125 or 10126.

TO LET— Desk room for rent. 404 Hibernian Bldg. C. A. BENNETT.

TO LET—OUTSIDE HALF OF OFFICE, PARTItioned off, next elevator. Inquire 337 SECURITY BLDG.

TO LET—DESK AND SPACE, MODERN, CENtrally located, light, outside office. Phone. 500 CROSSE BLDG.

TO LET—OR LEASE—BAKERY; LARGE PLACE for wholesale; two good ovens; low rent. Call 977 E. TWELFTH ST.

TO LET—DESK, $5 A MONTH; OUTSIDE OFFICE; light, quiet. 523 CHAMBER OF COMMERCE BLDG., Second and Broadway.

TO LET — FURNISHED MUSIC STUDIO (PIANO) for half week. MOZART THEATER BLDG. Phone BROADWAY 4196 or F5798.

TO LET—VERY LARGE BASEMENT SUITABLE for storage or any kind of business. 1153 S. HOPE.

TO LET—SMALL FURNISHED OFFICE NEAR ELEvator, use of reception room and phones, $15. 700 SAN FERNANDO BLDG.

TO LET—FINE LIGHT DESK SPACE IN ELEgant appointed office, with or without desk and phones. Call 822 VAN NUYS BLDG.

TO LET—LARGE STORE, PICO NEAR FLOWER. Apply MARSHUTZ, owner, 704 S. Broadway. Main 5732. F3782.

TO LET—PRIVATE OFFICE ALONE, TO SHARE reception room with a physician, furnished. DR. PRITCHARD, 727 Grosse Bldg.

TO LET—DESK SPACE, FINELY LOCATED OFfice, beautifully furnished. J. M. FERGUSON, 227 Story Bldg.

TO LET—ONE LARGE FRONT ROOM SUITABLE for office. 1153 S. HOPE. F5352.

TO LET—DESK SPACE IN WELL FURNISHED OFfice. Both phones. 314 STIMSON BLDG.

TO LET—DESK ROOM WITH DESK, BOTH TELEphones. $10. 616 GRANT BLDG.

TO LET—DESK ROOM OR OFFICE SPACE IN LAW office. Phone BROADWAY 750, Van Nuys Bldg.

TO LET— Stores, Offices, Business Sites.

TO LET—FOR LEASE—WAREHOUSE. DO YOU want a large or small one or two-story, semi-fireproof, cement floor warehouse, with spur tracks of all railroads on property, and where you can pool your shipments and goods received in carload lots with other jobbers, large and small? If so, would advise that you see me. Our buildings are located nearer the city's business center at 7th and Main that any other industrial trackage in the city. Can give you just what you want at from 1 to 2 cents per square foot. We want to do business with you and will make the necessary inducements. WILLIAM C. KEIM, 10864. Main 8477.

TO LET—GROUND FLOOR DESK SPACE, 619 SOUTH SPRING ST.

TO LET—HALF A STORE; REGULAR SNAP; $15 A month. 1515 S. GRAND AVE.

TO LET—PART OF STORE ROOM, INCLUDING show window. 709 S. HILL ST.

TO LET— Farming Lands.

TO LET — 60 ACRES, WALNUT, POTATO AND grain ranch, 2 miles north of El Monte. Christian preferred. J. L. COLEMAN, El Monte.

TO LET—10 ACRES IN ONTARIO, WITH WATER. No objection to Japanese. C. F. GALLOWAY, 1180 E. 53d st., city.

TO LET— Beach Property.

TO LET—KEYSTONE APARTMENTS, 1733 OCEAN ave., near Elks' new building, Santa Monica; everything new and modern; heat, sun parlors, private baths, all cars stop at door. Special low rates for this and next month. PHONE SUNSET 963.

TO LET—FREMONT APARTMENTS, 33 FREMONT avenue, Santa Monica, between Trolley and ocean. New, up-to-date in every respect, $18 per month and up. PHONE Sunset 855.

FOR SALE— Houses.

FOR SALE—BY OWNER, WILSHIRE BARGAIN. Manhattan near Fourth, new 2-story colonial residence, 9 rooms, center hall, 3 tile baths, inclosed sleeping porch, maid's room, 60-ft. east-front lot. If you want a real bargain at much less than surrounding values, see owner on grounds daily, 2 to 4, 400 S. MANHATTAN PLACE, or on appointment will call in machine for prospective buyer. 56794, Wilshire 3846.

FOR SALE— AT A BARGAIN. My modern 9-room bungalow home situated in the center of a park of 11 fine large English walnut trees, palms, and other shrubbery, covering about 3-4 of an acre of ground, and can save you at least $1500 on the deal for all cash, as I need the money badly right now for other purposes. This place is surrounded by every convenience, on a 5-cent fare, has a garage, servants' quarters, etc. NO COMMISSIONS. See owner, 319 SOUTH HILL ST.

FOR SALE—BEAUTIFUL, NEW, MODERN 6-ROOM bungalow, corner lot, 55x150; has over 100 rose bushes, summer-house, garage, and servants' quarters in rear; the living-room, dining-room and den are paneled, and have beam and cove ceilings; bedrooms, bath and kitchen are in ivory enamel; hot and cold water and automatic heater; 2 laundry trays on screen porch; the very latest in plumbing and electric light fixtures; 2 large fireplaces; this is one of the best-built bungalows in Southern California; do not overlook this bargain price $5500; $2500 cash, balance monthly. Tel. 31488. Address J, box 150, TIMES OFFICE.

FOR SALE—HAVE POSITIVE BARGAIN, DETERmined by sales of neighboring property, furnished expensively and newly, Hollywood way, 7 rooms, bath, laundry, hallway, screen porch, garage, 3 large porches, all expensively furnished, strictly modern, some new and exclusive features, 7 fruit trees, roses and flowers galore; restricted, desirable community; high, overlooking Hollywood to westward; best car service! two blocks from Sunset blvd. at Sanborn Junction; built six months, $5500, furnished; $5000, unfurnished; $1000 easy payments, balance cash. OWNER, 972 Manzanita st. Wilshire 4650.

FOR SALE— Do you want a nice little five-room home in the close-in PICO HEIGHTS section? We have one, a decided bargain, that has investment qualities that are highly recommended. Rented now at $25 a month. Price is more than right. Only $2250 necessary to handle. THE G. H. A. GOODWIN COMPANY, 302-3 Central Bldg. F3150. Sixth and Main sts. Main 7859.

FOR SALE—HOUSES IN SOUTHWEST. A building company failed and went into the hands of a receiver. The receiver wants to turn the assets into money. He has authorized us to offer 7 fine new 5-room bungalows in southwest for sale at $2650 each, $150 or more cash and $25 month. They are worth $3000 apiece, but we will slaughter them. Particulars and location upon application. MATTHEWS & MATTHEWS, 329 Douglas Bldg.

FOR SALE—WILSHIRE HOME, THIS WOULD COST $8500 to duplicate; can be bought from owner for much less; surely a rare bargain; house has 9 large rooms, living-room 16x24; bedroom with bath adjoining, downstairs; 3 bedrooms, sleeping porch and bath upstairs; furnace, automatic heater, etc.; lot 60x150, nice lawn, front and back, with pergola, etc.; located in excellent neighborhood, in highest part of district, clear of mortgage. 3627 W. SEVENTH ST. Phone Wilshire 4840.

FOR SALE— A new, up-to-date bungalow. Built of the best material. Just completed, has the latest built-in features and fine electric fixtures. Only $3250; $150 down and $28.50 per month including interest. E. L. KORNFELD, 610 Van Nuys Bldg. Main 7400; 60544.

FOR SALE—IN HIGHLAND PARK. House No. 6206 Hays ave., near Pasadena ave. and the Carnegie Branch Library and close to proposed Arroyo Seco ave., with a wide lot. Garage could be built. Fine 5-room house, only $3060. $50 or more cash and $25 monthly. We have many other installment places. MATTHEWS & MATTHEWS, 329 Douglas Bldg.

FOR SALE—$3750, EASY TERMS, FORCED TO sacrifice my new bungalow, cost $4500, seven rooms, hardwood floors throughout. Furnace, sleeping porch, bath, breakfast room, hot water, built-in bookcases, buffet, garage; every modern convenience. 2225 W. 31ST ST. West Jefferson car to Arlington. Call Owner, 23687.

FOR SALE— A new, up-to-date bungalow. Built of the best material. Just completed, has the latest built-in features and fine electric fixtures. Only $3250; $150 down, $28.50 per month including interest. E. L. KORNFELD, 610 Van Nuys Bldg. Main 7400; 60544.

FOR SALE—$15,500; BEAUTIFUL HOME, 8 ROOMS, 2 bathrooms and basement, high ground, magnificent view, air direct from the mountains, large garden, corner lot, 150x121; good neighborhood; 1 block from car line, 10 minutes from Sixth and Broadway. Write owner. Address J, box 226, TIMES OFFICE.

FOR SALE—HOUSES. I have some exceptional bargains in 5 and 6-room bungalows in the best part of town from $2200 to $3500 which must be seen to be appreciated. Terms to suit. 423-424 MERCHANTS TRUST BLDG.

FOR SALE — WILSHIRE, 14-ROOM RESIDENCE, only 1 block from Wilshire blvd.; well worth $17,000, but will sell at a sacrifice, as I need the money; $5000 can handle. PHONE OWNER Main 281.

FOR SALE—MODERN 7-ROOM BUNGALOW. ALL hardwood floors. High ground. Garage. 2341 WEST BOULEVARD, between Washington and Adams. Furnished or unfurnished. Price $4700 or $4500, $800 cash.

FOR SALE—OR EXCHANGE — FOR LOT, FOUR large rooms, bath and screen porch, all improved; flowers and fruit trees, near three car lines; will sell cheap; one-half block south of Sunset blvd. 2129 MARATHON ST.

FOR SALE—BUNGALOW, CLASSY CONSTRUCTION, near Manual Arts High School; also two new grammar schools close by; exclusive neighborhood; if you are looking for a beautiful home at a real bargain, phone 20565. 1332 W. 40TH PLACE.

FOR SALE—NEW 7-ROOM SWISS CHALET ON CORner lot, 55x140, on Budlong ave., near park, library and Manual Arts School, new lawn. For terms phone owner, VERMONT 2071.

FOR SALE—BY OWNER, NEW, 7-ROOM BUNGAlow, new Vermont Square, $3800, $300 cash, up-to-date, unoccupied, open. 2030 W. 41ST DRIVE. Tel. Vermont 2825.

FOR SALE — SNAP IF TAKEN IMMEDIATELY; nearly new 6-room bungalow, southwest, Grand ave. car line, $100 cash, $25 per month. Particulars, MAIN 5392. Apartment 108.

FOR SALE — SNAP; 2-STORY, 6-ROOM, NICE home with every convenience, fine garden; value $3400 for quick sale, with furniture $2950. 3800 ADAIR ST. Home 29380.

FOR SALE—BIG BARGAIN. MY MODERN 6-ROOM bungalow; sewers, lawn, etc. Ideal home. $4300, easy terms. 2817 WESTERN AVE. West Adams car. West 5121. OWNER.

FOR SALE—OR EXCHANGE—NICE 6-ROOM MODern bungalow on York boulevard. See RALPH ROGERS, 317A S. Hill st. Phones F1378 or Main 1862.

FOR SALE—MUST SACRIFICE, MY NEW SIX-room bungalow, with all the new built-in features. 1921 WEST 42ND ST. Easy terms. F5600; Broadway 4180. 1258 S. Flower st.

FOR SALE—$3400, THE CHEAPEST, COSIEST, prettiest, new, 5-room up-to-date bungalow in Los Angeles. Just completed, only $150 down. MR. BURTON, owner, 60585.

FOR SALE—A REAL BARGAIN. FINE 6-ROOM bungalow, all built-in features, permanent paved street, fine lawn, trees and rose garden; also furniture. See owner on premises, 1208 W. 53RD ST.

FOR SALE—NEW WILSHIRE HOME, $12,500 TO $20,000. C. F. ELLIS, 432 Chamber of Commerce Bldg.

FOR SALE—OR EXCHANGE—FOR VACANT LOTS, 8-room modern house, value $5000. 820 VAN NUYS BLDG. Main 1708.

FOR SALE—$1000, COMPLETELY FURNISHED 4-room plastered cottage, with bath, rent $15 a month. Phone 21748. SOUTH 2878.

FOR SALE—SEVEN ROOM HOUSE, 27TH AND Sixth avenue, $3200 or will rent furnished, $25, near car. PHONE 71009.

FOR SALE—BIMINI WAY, A BARGAIN IN A 2-story house, other improvements can be made to produce income. Particulars call 59154.

FOR SALE—$1275, COMPLETELY FURNISHED 4-room house, Boyle Heights, terms $50 cash and $15 per month. Phone 21749. South 2873.

FOR SALE—$2500—5-ROOM HOUSE, 3712 HALLdale, $300 down, $25 per month. Phone 77175 for particulars.

CONTRACTORS— And Builders.

WILL BUILD YOU A BUNGALOW FROM 2 ROOMS to 8 rooms, costing from $200 to $5000; can build you splendid 5-room bungalow with all conveniences, for $750. Our free drafting department is at your service. Building loans furnished. HOMESEEKERS BUILDING CORPORATION, 501-505 Black Bldg. A5516. Broadway 38.

WHEN YOU ARE READY TO BUILD AN APARTMENT OR BUNGALOW, OR ALTER AND REPAIR ANY BUILDING WILL PAY YOU TO SEE GEORGE W. SHERMAN. Practical builder, who personally superintends all his buildings. Estimates furnished on all kinds of buildings and repairs in city or country. 1315 MAGNOLIA AVE. HOME PHONE 55486.

HAVE HAD 20 YEARS' EXPERIENCE; 12 YEARS in Los Angeles; will superintend your work on percentage or by the day, or take your building by contract. Can give A-1 references. W. N. SARVER, 1722 Alexandria.

IS YOUR LOT CLEAR? LET US SHOW YOU OUR 6-room Swiss chalet for $1200; money at 7 per cent. if you need it. No commission. O. W. VON HAGEN & CO., 540 San Fernando Bldg. Main 7397.

ALL KINDS OF PLAN WORK DONE AT VERY reasonable prices, stock blue prints, $5. WESTERN DESIGNING CO., 502 Black Bldg. A5516. Broadway 38.

WILL FURNISH MONEY AND BUILD CITY OR country. FRED W. SEIGEL, 220-221 Stimson Bldg. 15061; Main 5856.

IF YOU HAVE A CLEAR LOT AND WANT FLATS or bungalow, I have the money. Call up the builder, EAST 1165, after 6 evenings.

FOR SALE— City Lots and Lands.

FOR SALE—LOTS, $10 CASH AND $7.50 PER month, price $725. In the city, no building restrictions. Between Vermont avenue and Hoover street, half-block to car line, 5 cent fare. These are not in a barley field but well built up district, curbing, sidewalks, good oiled road, gas, water, electricity, stores and schools. Clear title to lot. See or phone me for appointment. DAVIS, 203 NORTH BROADWAY. Main 1202, 60685.

FOR SALE—CITY LOTS, $675, EASY TERMS, NO building restrictions. Bring this add and $10, then pay $7.50 per month, and build a temporary house on the rear and pay rent to yourself. North front lots improvements in such as, oiled road, curbing, sidewalks, gas, water, electricity, school 2 blocks away, also stores and church. See or phone MR. DAVIS, 203 North Broadway, Main 1202, or 60685.

FOR SALE—BY OWNER, 7 lots in Imperial City, two on Imperial ave., 3 on 10th and J. sts. 5 lots on Fourth st., Alhambra, near high school. 2 lots City Boundary tract, Commonwealth and Virgil. 9 lots McCarthy's Greater Los Angeles tract. Lot 645 S. Flower st. All inquiries, address NELLIE LALLA IVETT, 645 S. Flower st.

FOR SALE— I have a lot 12 blocks from the City Hall, on four 5-cent car lines, which I will sell for $250. Come and see me at 718 STORY BLDG.

FOR SALE—OR LEASE, FOR LONG TERM: 112x125, ON MONETA AVENUE, WITH TRACKAGE. VERY DESIRABLE LOCATION. SEE OR COMMUNICATE WITH ME. 720 CONSOLIDATED REALTY BLDG. W. S. BULLIS, OWNER. PHONE A3293.

FOR SALE—THOSE HYPERION TRACT LOTS ARE all good ones; street work is just about completed and this tract, with its pretty homes, certainly looks fine. See us for those $650 lots. ALEX CULVER, 321 W. Second st. Phone F3268.

FOR SALE—NORTHEAST CORNER TEMPLE AND Occidental, cheapest corner in city for money. Ready for building; suitable for store and flats; 25x136; price $1500, terms. Phone West 43. OWNER. 8116 S. Vermont.

FOR SALE—IN NORTH WILSHIRE DISTRICT, high, sightly corner, lot 50x112, good restrictions and in section of beautiful homes; worth $1750; will sell for $1300 if taken this week. Owner, 5642 MELROSE AVE. Phone 59283.

FOR SALE—SOUTHWEST, $1000 LESS THAN ADJOINING LOT, 50x130, SOUTHEAST CORNER, 23RD AND ROMEO, FINE FOR APARTMENTS OR FLATS, MUST BE CASH. SEE OWNER AND SAVE COMMISSION. 815 WEST 11TH.

FOR SALE—IF YOU HAVE NOT BEEN OUT TO see Hyperion tract, call us up and arrange to go with us, they are only 14 minutes from Fourth and Hill sts., and are $650. ALEX CULVER, 321 W. Second. Phone F3268.

FOR SALE—CHOICE CORNER LOT, CORNER Kingsley drive and Ninth street. This is the best buy in the neighborhood. Price $3000. OWNER, M. D., box 174, Hermosa Beach, Cal.

FOR SALE—SACRIFICE, MUST SELL, MAIN ST. business lot, near 62d, east front, 42½x130 to alley; only $1200, worth $1750. Call at FLORENCE AND MAIN. Phone South 698.

FOR SALE—$2800 LOT FOR $2100, READY TO build on, Wilton place, between Fourth and Fifth streets. Surrounded by handsome homes. MR. H. W. CHESEBRO, 60685, Main 1202.

FOR SALE — DO NOT BUY UNTIL YOU HAVE talked with us about the Hyperion tract lots; the price sounds cheap, $650, but the lots look a great deal better. See us before it is too late. ALEX CULVER, 321 W. Second st. Phone F3268.

FOR SALE—BY OWNER, FOUR LOTS, GOOD LOcation at Palms, Cal., at sacrifice. Address J, box 122, TIMES OFFICE.

FOR SALE—$2200 LOT FOR $1800, PHONE, WRITE or call 60685, Main 1202, 201 NORTH BROADWAY, MR. HERBERT.

FOR SALE—BY OWNER, FINE LOT, SUITABLE for bungalow, southwest. Will accept any reasonable price offered. Phone VERMONT 2179.

FOR SALE—LOT ON VERMONT AVE. NEAR 45TH st. Ripe for stores or apartments. Snap. $3250. Terms. Address J, box 96, TIMES OFFICE.

FOR SALE— Acreage for Subdivision.

FOR SALE—ACREAGE. 5000 acres, San Diego county, $50 an acre. Can show where a million net may be made on this subdivided. 750 acres 10 miles from Los Angeles, subdivision, sanatorium, or moving-picture location. Nothing equal in price or nearness to the city. $150,000. THE WOODWARD LAND CO., Broadway 1880. 609-10 I. W. Hellman Bldg. Correspondents in the Principal Cities.

FOR SALE— Business Property.

FOR SALE—BUSINESS PROPERTY. Here are some business properties for sale which are growing in value fast:

60x130, on west side S. Main st., between Ninth and Tenth sts.

100x125, northwest corner Pico and Union sts.

50x125, 1527 W. Pico st.

50x125, W. 12th st., third lot west of Union.

43x165, 16th st. between Oxford and Western.

51x162, south side W. Washington st., between Hobart and Oxford sts.

3-story block at 641-643 N. Main st.

SEE OWNER. C. A. HAMMEL, 640 N. Main st. Phone Main 3725, A2080.

FOR SALE—LAND IN HIGHLAND PARK, RIPE FOR BUNGALOW COURT. 120x120 ft. with double frontage on Arroyo Seco ave. and Echo st. Street work done. Suitable for 12 small bungalows. For which there is an immense demand. The location is adjoining Pasadena ave., where the new branch Carnegie Library is being built, at junction of Pasadena ave., Piedmont Way, Marmion Way and Arroyo Seco ave. Price $3250. MATTHEWS & MATTHEWS, 329 Douglas Bldg.

FOR SALE—REAL ESTATE DEALERS. BEST UNSOLD CORNER in city; northwest corner ADAMS and VERMONT, 90x120; suitable for residence, church, school, stores or apartments. Commission $500. Phone WEST 43.

FOR SALE—INSIDE BUSINESS LOT. Lot 40x110 on west side of Main street, between 58th Place and 59th street, price reduced from $1750 to $1450 for quick cash sale. MATTHEWS & MATTHEWS, 329 Douglas Bldg.

FOR SALE—WEST SIDE OF LOS ANGELES ST., between 10th and 11th sts., 60x150, $750 per front foot. Phone 31007, East 81. F. C. GANAHL.

FOR SALE—UNRESTRICTED BUSINESS LOT 51x134 on the southwest corner Figueroa and 60th sts., opposite schoolhouse and in heavily populated district. Price $2000 cash. MATTHEWS & MATTHEWS, 329 Douglas Bldg.

FOR SALE— Snap in apartment-house site on Orange st., close in; must be sold; $5000 will handle. HARRY ANDREWS & CO., 1004-5 Hibernian Bldg.

FOR SALE—BUSINESS LOT, SNAP. Northwest corner of Main and 58th Place, 40x110. Price reduced from $2400 to $2000 for quick cash sale. MATTHEWS & MATTHEWS, 329 Douglas Bldg.

FOR SALE—$10,000 CASH. TWO HOUSES AND lots 80x145 on Central ave., near 21st st. J. W. BEIGHT, 642 Central ave. Main 4187. Station No. 1.

FOR SALE—BUSINESS LOT 58x146, SOUTHEAST corner South Park ave. and 52nd Place. Ripe for fine business and flats. $4000 cash. MATTHEWS & MATTHEWS, 329 Douglas Bldg.

FOR SALE—S. W. CORNER 4TH AND CROCKER, 55x100 to alley, $800 per foot. Phone 31007, East 81. F. C. GANAHL.

FOR SALE—BUSINESS LOT 40x120, ON YORK blvd., near Ave. 50. Now ripe for business. $1500 cash. MATTHEWS & MATTHEWS, 329 Douglas Bldg.

FOR SALE— Income Property.

FOR SALE—SOUTHWEST APARTMENTS, TWO-story building of 8 apartments, 3 rooms each, on corner lot, 51x134, on Hoover st., just being finished; will rent for $150 month, or 12 per cent. on investment. Price $15,000; $4000 cash will swing deal; would accept some trade. MATTHEWS & MATTHEWS, 329 Douglas Bldg.

FOR SALE—BEAUTIFUL FLAT, 2923 KENWOOD ave., income $1380 per year, another at 2508 RAYMOND AVE. Income $1560 per year. Phone West 1009.

FOR SALE—50 FT. IMPROVED CORNER, 21ST and San Pedro, $9000. Worth $12,500. Terms. ORRIN RICE, 220 Union Oil Bldg.

FOR SALE— Industrial Property.

FOR SALE—42,500 SQUARE FEET FACING TWO streets. Spur track. Suitable for warehouse wholesale business or factory. Near Plaza. HOLT, 706 California Bldg.

FOR SALE— Suburban Property.

FOR SALE— NEW TOWN OF VAN NUYS. Center of the famous San Fernando Valley. VAN NUYS-LANKERSHIM 47,000 ACRES.

For a ranch (large or small,)
For an ideal home site,
For a safe and profitable investment,
For a business location,
For profitable poultry raising,

SEE AND BE CONVINCED, THERE IS NO BETTER ANYWHERE.

FREE EXCURSION FROM HEADQUARTERS, 319 SOUTH HILL STREET. COME IN AND INQUIRE ABOUT THEM. W. P. WHITSETT, 319 South Hill street. Broadway 3525. F2369.

FOR SALE— BROOK AND LAKES AND TREES. Nine miles from your office. The homesite your heart has yearned for. Five acres, two running brooks, lake, forest trees that could not be grown in a lifetime, sunken gardens. In fact, all you long for to make your home-place beautiful; on a 110-foot wide ornamental lighted boulevard and car line. Paved foothill boulevard on other front; 1000 ft. elevation, dry balmy mountain air, in a lovely valley with wonderful scenic outlook. No amount of money could artificially create the natural beauty of this spot. Many prominent families have purchased homesites here. $10,000; easy terms. This property will be worth five times this price in very short while. WM. RYDER, 828 Van Nuys Bldg. M. 380, F6843.

FOR SALE—SOUTHWEST. An acre, fine soil, within 3 blocks of Vermont ave. for $1000, $200 or more cash. A good chicken crop will feed you if you want to live on it. It'll double and treble in value if you will only let your money work for you a short time. It takes a long time for money to double at 3 per cent. or 4 per cent. There's big profits in sight for present investors and no one doubts it. Buy an acre right now, or more if you can. It's the best time now to buy. Right in line of city's greatest growth. STRONG, DICKINSON & McGRATH, 310 Van Nuys Bldg.

FOR SALE— VAN NUYS. For an exceptional investment, let us show you a close in business lot in the new town of Van Nuys, on Sherman Way, the half million dollar boulevard, and near the big organ and piano factory now building there. Only $1200. Free auto from 319 S. HILL ST.

FOR SALE—BY OWNER— 28 ACRES SANTA MONICA AND VENICE WAY. Ideal for subdivision, hotel, sanatorium or home; highest ground on Pacific Electric, between Los Angeles and ocean; abundance of water; lemon, olive and eucalyptus groves; beautiful shade trees and roses in profusion; this property is rapidly increasing in value, and will shortly bring $100,000. Offered at bargain price for ten days. Address box 118, PALMS.

FOR SALE—ONE AND HALF ACRE, $525 up, $10 down, $10 monthly. 25 minutes' ride. Electricity, gas, water. Facing car line. C. F. ELLIS, 432 Chamber Commerce Bldg.

FOR SALE—BEAUTIFUL 8-ROOM HOUSE IN ALhambra. Well located. Or will rent 3 rooms upstairs with bath. See RALPH ROGERS, 317A S. Hill st. Phones F1378 or Main 1862.

South Pasadena and Oneonta Park.

FOR EXCHANGE—TWO LOTS AND BUNGALOW in Oneonta Park section, value $7500. Want unimproved acreage adjacent Los Angeles. H. A. JONES, 443 S. Spring st.

Monrovia.

FOR SALE—CHEAP, LOT IN MONROVIA, LOT 19, Concord st., between Mayflower and J. I. C. Apply to OWNER, J. K. W., 317 Carroll Park, Long Beach.

San Gabriel.

FOR SALE—GRANDEST ACRES SAN GABRIEL VALley, adjacent planted to lemons; grand view, 13 acres, also 6 acres fronting paved boulevard, 7 miles of city. LOCK BOX 869.

Glendale.

FOR SALE—TWO FINE LEVEL LOTS ON WELL-improved street for $350 each. Gas and electricity available. Fine surroundings. See MR. HOGUE, corner First and Brand blvd. Sunset Phone Glendale 623.

Alhambra.

FOR SALE—OR EXCHANGE—FINE CORNER MODern 9-room house, together with 2, 4 or 6 lots, 50x200, or 1½ acres, of full-bearing orange trees, fruits, flowers, etc.; all modern improvements; water, gas, electric lights; cellar, furnace, garage; pergola, sidewalks, gutters, street work. This place is called VILLA ALHAMBRA, situated corner of South Fair Oaks avenue on the highway road, West Alhambra. Only 15 minutes' ride from First and Main streets. Property free and clear. Will sell part cash, balance to suit. Or will exchange for city income or first-class trust deed or mortgage. See place above address, or owner, room 901 Broadway Central Bldg. Phone Owner, A. CAJAL, Main 962.

HOLLYWOOD—

FOR SALE— —SPECIAL. On account of being called away by cablegram owner must sell excellent level lot one block from Hollywood Blvd., on wide palm-lined street, near center of Hollywood. Lot 50x175 to 12-foot alley, with 4-room house; only $2850; $1000 cash. Value of lot alone $2850. Here is a real snap for someone. Must be sold within 5 days. JOHN A. MONINGER, 1707 N. Cahuenga ave. Phones—Hollywood 1136; residence, Hollywood 1411.

FOR SALE—NEW 6-ROOM MODERN BUNGALOW, choice east-front lot, fine chicken pen. Most delightful view of mountains, ocean, the valley and city. Too small for present owner. $3500 cash, balance $35 per month, including interest. Ask HOLLYWOOD 10, 579390.

FOR SALE—8-ROOM HOUSE, CORNER LOT 100x135, fruit and ornamental trees matured; garage; near car line, on good streets; water, gas, electricity. Phone for owner's sacrifice price. $4750. Ask HOLLYWOOD 10, HOME 579390.

PASADENA—

FOR EXCHANGE— Have a fine 15-room residence on Marengo avenue, Pasadena, lot 125x185 (clear,) which I will exchange for Los Angeles or eastern property. F1378. RALPH ROGERS, Owner, Main 1862. 317 S. Hill, city.

TO LET—2-ROOM, NEWLY FURNISHED HOUSE, $9 per month. 781 MAGNOLIA AVE., Pasadena.

FOR SALE— Beach Property.

FOR SALE—CENTRALLY LOCATED SOIL LOTS, Manhattan Beach, $175 to $250. $10 down, $5 month. ORRIN RICE, 220 Union Oil Bldg.

Santa Monica.

FOR SALE—8-ROOM HOUSE AND LOT IN BEAUtiful Topanga Canyon, $500, including furniture. BOX 376, Ocean Park.

Venice and Ocean Park.

TO LET—BEAUTIFUL HOME, NO. 160 HILL ST., 10 large rooms, two beautiful baths, hot and cold; also cistern water; beautiful interior decorations; rent $75 per month, lease if desired. Must be seen to be appreciated. Inquire 154 HILL ST., Ocean Park.

FOR SALE—ZEPHYR AVE. IS COMING INTO ITS own; two new business buildings under construction; property promises big future profits; think of the steady growth the coming of the great subway; take this lot at $6500. Address K, box 581, TIMES BRANCH OFFICE.

FOR SALE—SACRIFICE FOR QUICK SALE, LEASE and new furniture of new 30-room house; private baths, steam heat; best location in Ocean Park. P. O. BOX 1546.

FOR SALE—A GOOD BUY IN LOT ON ZEPHYR ave. in Venice. Address M, box 301, TIMES BRANCH OFFICE.

Long Beach.

FOR SALE—BARGAIN FOR CASH, 8-ROOM MODern house, half block east of Bixby Park, 2-story garage, lawn, shrubbery, etc. 1838 E. FIRST ST.

Manhattan Beach.

FOR SALE—OCEAN FRONT LOT, $1000. LOTS on the Coast Beach boulevard, overlooking the whole beach. Two blocks from the water, only $550; $50 down, $10 per month. C. A. DAUGHERTY, Marine avenue and Del Rey car line, Manhattan Beach. City phone Main 4108.

FOR SALE— Harbor Property.

FOR SALE—HARBOR LOT, $500, $5 DOWN, $5 monthly. C. F. ELLIS, 432 Chamber of Commerce Bldg.

FOR SALE— Country Property.

FOR SALE—IDEAL SMALL FARM, $4000; 5½ acres; well-built frame plastered house of six rooms and bathroom with hot and cold water and inside toilet; large screened porch; barn; half dozen chicken houses; flowing well supplemented with new pumping plant; tank house with concrete floor; large eucalyptus grove; property must be seen to be appreciated, located within four blocks of Southern Pacific station. Address owner, V. J., box 284, TIMES OFFICE.

FOR SALE—A 5-ACRE RANCH ONLY $2250, 45 minutes from Los Angeles. Richest of soil and abundance of pure water. Easy terms. See E. L. KORNFELD, 610 Van Nuys Bldg. Main 7400. 60544.

FOR EXCHANGE—80 ACRES OF GOOD ALFALFA land in Tulare county, 4 miles from Kingsburg, for good rooming-house. Must be close-in and good location. Inquire of R. H. FRAY, R. F. D. No. 2, Box 37, Kingsburg, Cal., or see MRS. NELSON, 425 W. 2nd st., Los Angeles.

FOR SALE—OR EXCHANGE—FINEST KIND OF fruit ranch, 640 acres, with large growing apple trees on portion of it. Plenty of water for alfalfa. Government reserve all around, making an ideal fruit or stock ranch. See RALPH ROGERS, 317 S. Hill st. Phones F1378 or Main 1862.

FOR SALE—ALFALFA LAND WITH 135 INCHES water in famous Porterville alfalfa district. Any part of 160 acres. Sacrifice price $110 per acre. Small payments, no trade. Owner, 515 S. VIRGIL AVE., Los Angeles. Phone 54576.

FOR SALE— Country Property.

FOR SALE— ACREAGE BARGAINS NEAR OWENSMOUTH. IN BEAUTIFUL SAN FERNANDO VALLEY. 20 acres a mile and three-quarters due north of the town of Owensmouth. One tenth of this twenty is worth the price asked for the entire property. Price $200 per acre. Terms.

20 acres fine soil a mile and seven-eighths due north of Owensmouth; large California house, large barn, etc., 96-foot well, with water within about 60 feet of the surface. Several magnificent pepper trees. Price $300 per acre. Terms.

10 acres one mile and seven-eighths due north of the wonderful new town of Owensmouth, and in a section where increase in land values will make the investor more money than at any other point in the valley. Beautiful soil, level as a floor, and suitable for anything from alfalfa to lemons. Price $400 per acre. Terms.

We will absolutely guarantee Owens River water on these properties. They are all located close to the Chatsworth reservoir site.

THE G. H. A. GOODWIN COMPANY, 302-3 Central Bldg., 6th and Main. F3150. Main 7859.

FOR SALE—A VERY DESIRABLE PIECE OF property with good water right is offered in blocks of 4½ acres at very low figures to close up a partnership. The property is situated in Happy Valley, between Whittier and Puente, adjoining the Baldwin ranch on the east, being 18 miles from Los Angeles. This will be connected with Whittier by the Trumball Canyon Road, a distance of 4½ miles. It is suitable for citrus, walnut, olive and avocado culture and growing vegetables. It is offered at very reasonable figures, one-fourth down, balance in payments of 1, 2 and 3 years, or terms can be arranged somewhat different if needed. Buyers wishing to investigate the merits of the property can communicate with FRANK A. TETLEY, Riverside, Cal., or G. D. MAPLE, with WALLACE GREGG, Whittier, Cal.

FOR SALE— LOW PRICED ACREAGE IN SAN DIEGO COUNTY. One hundred or two hundred acres near Bonsall and the San Luis Rey River. One hundred and fifty acres cleared. Old house, barn, well, windmill and tank. Cheap. Two hundred acres in the same locality, seventy-five acres cleared. Five-room California house, barn, well and small engine. Family fruit orchard. A pick-up. One hundred and sixty acres one mile and a half north of Fallbrook station. About one hundred acres of plow land. Only $15 an acre. THE G. H. A. GOODWIN COMPANY, 302-3 Central Bldg., 6th and Main sts. F3150. Los Angeles, Cal. Main 7859.

FOR SALE— FINE ALFALFA, GENERAL FARMING LAND. 200 acres located 3½ miles east of Chino, 4½ miles from Ontario, running ½ mile on Riverside Drive; rich soil; domestic water and windmill; two barns, one with cement floor for horses and one for grain; 160 foot shed; 28 chicken corrals and 2 chicken houses; and a good large comfortable house. Land adjoining this ranch is selling at $350 to $800 per acre. The owner is offering this splendid proposition at $200 per acre, terms; or will cut in smaller tracts. This is the best buy in this section and must be seen to be appreciated. Deal direct with owner. No answers solicited from agents or real estate companies. G. L. ROLFE, 416 California Bldg. Main 4019. F6115.

FOR SALE— —$2000— ON VERY EASY TERMS. 10 acres of sandy loam soil, abundance of pure, soft water for irrigation and domestic use. Sixteen miles from the ocean. Excellent climate near to railroad station, schools and churches. You can grow lemons, oranges, walnuts, almonds, olives, deciduous and small fruits. Excellent berry and vegetable soil. Do today, tomorrow never comes. G. H. MacGINNIS, 320 Pacific Electric Bldg., Phones Home 10026; Main 1371. Cor. 6th & Main.

FOR SALE— CLOSE IN. 80 acres improved $33,000. 40 acres improved $17,000. 20 acres improved $8750. 10 acres $5000. 20 acres $2200, soon under aqueduct water can develop abundance water on land, will produce anything from alfalfa to lemons, trees now on property prove its frostless character, deep rich loam, level as a floor, 14 acres apricots, big crop this year, one half mile to railroad. Ideal for oranges, lemons, chicken ranch or farming between rows while trees grow. A look means a buy. J. C. CRISLER, 621 Story Bldg. Home A1146. Broadway 5814.

FOR SALE—80-ACRE CELERY AND BEAN RANCH, 32 miles from Los Angeles, 3 miles from Huntington Beach; one mile from station on Southern Pacific; two miles from station on Pacific Electric. Deep, rich sediment soil; plenty of water, has five flowing wells; A1 celery, sugar beet, bean or alfalfa land. 20 acres now in celery, balance was in sugar beets. Ranch rents for $3000 per year. Fair dwelling and large barn. Small deciduous family orchard. Terms, one-third down, balance to suit at 6 per cent. If you want to investigate this before you buy. Write or phone, either phone 524, Huntington Beach, Cal. W. C. O'CONNOR, P.O. box 106.

FOR SALE—10 ACRES CHOICE LAND NEAR Huntington Beach, $350 per acre; 10 acres close to Wintersburg, very desirable, $700 per acre; 10 acres near Newport Beach, excellent land with unlimited water, $450 per acre. These are all genuine bargains. My specialty is carefully selected 5 and 10-acre tracts at low prices. JOHN J. HAMILTON, 205 Union Oil Bldg. Phones—Main 1867, F3225.

FOR SALE—ELEGANT HOME RANCH NEAR Downey, 44 acres, improved, barns, house, water; implements; best of soil; trees, etc.; little cash necessary. HARRY ANDREWS & CO., 1004-5 Hibernian Bldg.

FOR SALE—CHEAP 40 TO 160 ACRES PRODUCing alfalfa land. Best water right no alkali, nor hardpan. Address owner, GO, box 545, TIMES BRANCH OFFICE.

FOR SALE—80 ACRES FINE ALFALFA LAND, great sacrifice. Purchaser to share in water right. See WHITAKER or CRISLER, 621 Story Bldg.

FOR SALE—20, 40 OR 80 ACRES BY OWNER, reasonable price and terms, some alfalfa and orchard, plenty water. C. W. WINTHER, Route 1, Bowles, Fresno county, Cal.

FOR SALE—DAIRY AND FRUIT RANCH, 3 MILES southeast of Pomona. Address owner, BOX 101, POMONA, CAL.

FOR SALE—10-ACRE WALNUT ORCHARD, TREES 7 years old. $7500. Terms. C. ARRASMITH, Fillmore, Cal.

FOR SALE—80 ACRES BY OWNER, 20 ACRES ALfalfa, particulars write A. OLIVER, Tipton, Cal.

Antelope Valley.

FOR SALE— ALFALFA LANDS. Only 70 miles from Los Angeles on S. P. R.R., 40 to 640-acre tracts; $10 to $45 per acre; ten years' time, one-tenth cash. Ask for pamphlet and mention this paper. SOUTHERN PACIFIC LAND AGENCY. 410 Grosse Bldg., Los Angeles.

FOR SALE—DEEDED LAND, HALF SECTION, $6.50, easy terms, three sections, $10, $20, $25 easy terms. Vicinity Flowing Wells. Particulars, MR. RYDER, 215 Security Bldg., Spring and Fifth.

FOR SALE—640 ACRES NEAR WILLOW SPRINGS. Will divide. R. J. BUSCH, Hatter, Broadway, corner 2nd st.

Pomona.

FOR EXCHANGE— 12-room house and four lots, best part of Pomona, for $10,000, on Los Angeles suburban, or a dairy. 5-acre orange grove and fine house. Want chicken ranch or residence, near Los Angeles. 14 acres orange land with water, house and fruit. Want California or eastern income and some cash. W. S. DU PEE, Pomona.

Santa Cruz.

FOR SALE—RANCHES, HOMES, ACRES. FREE list. WILSON BROS., Santa Cruz, Cal.

San Fernando Valley.

FOR SALE—5 ACRES, BURBANK. HOUSE, BARN, well and pump, chicken corrals and fruit. Must sell. Come and make offer. CROSWELL, 404 Grant Bldg.

SAN JOAQUIN VALLEY—

FOR SALE—160 ACRES TULARE COUNTY, ONE-fourth mile from town and railroad. Level and water easily developed. Big improvements being made on adjoining property. Price $75. Nothing to be had for less than $100 to $150 in the vicinity. Address J, box 99, TIMES OFFICE.

FOR SALE—BY OWNER, CHOICE TULARE COUNTY orange and alfalfa lands; 20 to 160 acres, no trades. A. M. BALLARD, Tulare, Cal.

IMPERIAL VALLEY—

FOR SALE—160 ACRES, NEAR MELOLAND, 100 in alfalfa, 40 cotton, 20 not planted; very best soft soil; only $125. 80 acres, two miles from town, all ready for crop; $80; easy terms. 320 acres, near Imperial Junction, at $20. 80 acres fine soft land, partly ready for crop, $40. 40 acres, full water stocked, in crop, $4000. I have farmed in the valley 5 years; come in and talk it over and get map. E. A. ALLEN, 917 Union Oil Bldg.

COACHELLA VALLEY—

FOR SALE—OR EXCHANGE, 20, 40, 160, 320 acre tracts and up. Easy terms. C. E. ADAMS, Jr., 411 Grosse Bldg. F3083.

FOR SALE—COACHELLA VALLEY LANDS. ONLY expert information, we work for our clients. For eight years I have handled Coachella Valley lands exclusively. Sales past two years, over $500,000. Information and maps free for the asking. Have excursions on Tuesdays. Join me, J. S. WEBB & Co., 1016 Wright & Callender Bldg., Los Angeles. R. Thompson Webb, Thermal, Cal.

FOR SALE—12,000 ACRES SOUTHERN PACIFIC land for sale near Mecca, sold on 10-years time, one-tenth cash. SOUTHERN PACIFIC LAND CO., 410 Grosse Bldg., Los Angeles, Cal.

GOVERNMENT LAND—

RELINQUISHMENTS, NEAR OTIS, CAL., ON THE Salt Lake R.R., with drilled wells, for $3.50 to $5 per acre; will take clear property in exchange. Address L, box 107, TIMES OFFICE.

SOUTHERN CALIFORNIA GOVERNMENT LANDS, water guaranteed, near flourishing town, on national highway. 307 HAMBURGER BLDG.

TWO GOOD RELINQUISHMENTS FOR SALE cheap for cash. BOX 132, BENSON, ARIZ.

GOVERNMENT LAND—

U. S. GOVERNMENT SCRIP [illegible]

ASSIGNMENT AT [illegible]

IF YOU HAVE NOT [illegible]

FOR SALE—160 ACRES [illegible] CROSWELL, 404 Grant Bldg.

ORANGE AND LEMON GROVES— For Sale, Exchange, [illegible]

FOR SALE—SMALL [illegible] Union Oil Bldg. [illegible]

FOR SALE— Poultry Ranches.

FOR SALE—HALF ACRE, [illegible] WENTWORTH, [illegible]

FOR SALE—$1800; [illegible] Chamber of Commerce Bldg.

HOTELS-LODGING HOUSES— For Sale, Exchange, [illegible]

[illegible]

APARTMENT HOUSES— For Sale, Exchange, [illegible]

[illegible]

FOR EXCHANGE— Business Property.

[illegible]

FOR EXCHANGE— Houses.

[illegible]

FOR EXCHANGE— Lots.

[illegible]

FOR EXCHANGE— Suburban Property.

[illegible] T. R. CROSWELL, [illegible]

FOR EXCHANGE— Country Property.

[illegible]

FOR EXCHANGE— Eastern and Northern Property.

[illegible]

FOR EXCHANGE— Real Estate Miscellaneous.

[illegible]

BUSINESS INVESTMENTS.

[illegible]

BUSINESS CHANCES— Of Many Kinds.

[illegible]

Classified Liners

BUSINESS CHANCES—
Of Many Kinds Unclassified.

[illegible]

SWAPS—
All Sorts.

FOR EXCHANGE—BEAUTIFUL GOLD NUGGET scarf pin for phonograph. Address K, box 71, TIMES OFFICE.

FOR EXCHANGE—1000-POUND DELIVERY CAR in fine condition. Want horse and wagon or what? BROADWAY 3359.

MONEY TO LOAN—
Real Estate and Improvements.

MONEY TO LOAN ON REAL ESTATE—
Interest at 6, 7 and 8 per cent. and up.
No appraisement fee.
No delays, no red tape. Any sum desired.
Large and small city loans a specialty.
Southwest residence loans sought.
IMPROVED RANCH LOANS SOLICITED.
Cash for mortgages and deeds of trust.
WE MAKE STRAIGHT BUILDING LOANS.
6 per cent. on A1 business property.
7 per cent. on A1 residence property.
8 per cent. on second-grade residence property.
We furnish bungalow plans.
MATTHEWS & MATTHEWS,
The Leading Mortgage Brokers.
329 Douglas Bldg., corner Third and Spring sts.

TO LOAN—SHORT TIME LOANS ON REAL ESTATE. WE MAKE loans secured by first and second mortgages on real estate, payable within a few months, or in monthly installments if preferred. Our rates are much lower than brokers charge. We handle our own funds and can pay you the money the same day we inspect your property. No application to sign, no appraisement fee, no commission, no certificate, notary or escrow fees to pay. WE BUY mortgages, trust deeds and real estate contracts.
NOURSE & COMPANY, 202-204-206 American Bank Bldg., corner Second and Spring. Phones: A8590, Broadway 1811.

MONEY TO LOAN—
We want some good applications for loans on real estate where the amount wanted is not more than 50 per cent. of a fair valuation. We have an abundance of money in all amounts at current rates.
See MR. KEMPER,
CALIFORNIA REALTY COMPANY,
O. E. FARISH, President,
Home 60286. 353 So. Hill st. Main 2888.

QUICK SHORT LOANS ON REAL ESTATE. $50 to $2500. First or second mortgages, or contracts. Money furnished day you apply. No certificate or title charges or fees of any kind. My own funds and correspondingly low rates. Trust deeds and mortgages bought. R. M. CORLETTE, 214 Security Bldg., 510 South Spring st. F2759, Main 296.

TO LOAN—
CHEAP MONEY QUICK.
Any amount on city or country property. Serve your interest by getting in touch with us.
Wm. J. Johnson, Loan Dept.,
FRANK D. TATUM & CO.,
Main 176. 631 Title Insurance Bldg., F2135.

TO LOAN—MONEY—
ANY AMOUNT,
ON CITY OR COUNTRY PROPERTY.
APPLY TO MR. KELLY, LOAN DEPT.,
ROBERT MARSH & CO.,
SIXTH AND SPRING STS.
HOME 10175. SECOND FLOOR. MAIN 5045.

QUICK SHORT TIME LOANS ON REAL ESTATE, first or second mortgages, contracts, etc. $50 to $1000, 1 to 12 months, money ready immediately. No brokerage or title expense. Mortgages, trust deeds and contracts bought. PACIFIC LOAN CO., 603 Title Insurance Bldg., Corner 5th and Spring. F8580, Main 3616.

MONEY TO LOAN—WE HAVE MONEY TO LOAN on vacant or improved real estate security, no red tape.
M. D. McGregor, Mgr. Loan Dept.,
DAVID BARRY & CO.,
1216-1220 Hibernian Bldg.

TO LOAN—MONEY ON CITY OR COUNTRY REAL estate in sums to suit. We have never failed to make a loan when the security was sufficient. FARMERS MORTGAGE COMPANY, 201 Union Oil Bldg., 7th & Spring. F1777.

MONEY TO LOAN—WANTED TO BUY OR MAKE some small short time real estate loans.
IVAN H. SHOEMAKER,
care Los Angeles Investment Company
Broadway at Eighth.
60127. Main 5647.

MONEY TO LOAN—I HAVE CONSIDERABLE private money to loan, 7 per cent. If your loan is O.K., money can be put up at once. CALDERWOOD, 718 California Bldg. Main 4558, A4409.

SHORT LOANS—$50 TO $500, FIRST OR SECOND mortgage, vacant or improved, no commission or title expenses; also buy or loan on trust deeds, contracts, mortgages, money ready. DAVIDSON, room 444, Citizens National Bank Bldg.

WE LOAN MONEY TO HONEST CAPABLE PERSONS on same plan used by commercial banks; namely, an endorser, collateral security or mortgage on real estate. W. J. RANKIN & CO., 304 H. W. Hellman Bldg. A1810. Main 5360.

I WILL LOAN UP TO $10,000 ON FIRST OR will make second mortgages, $500, $5000. Particulars, quick action. Address OP, box 330, TIMES BRANCH OFFICE.

TO LOAN—REASONABLE RATES, YOUR INTEREST PROTECTED; MONEY FOR CITY AND COUNTRY. EDWARD C. CRIBB CO., 709 S. HILL. A2210, MAIN 4040. THE HOUSE OF SERVICE.

MONEY LOANED ON REAL ESTATE, LISTED stocks, bonds and on personal security; notes and commercial paper bought. TRADERS' EXCHANGE, 321 Bryson Bldg. Bdwy. 5196, A5602.

$200 to $250,000 TO LOAN ON REAL ESTATE and other good securities at current rates.
McCONNELL & IRVINE,
311-312 Douglas Bldg. Established 1880.

FARNSWORTH BROS. MAKE LOANS ON REAL estate; building loans a specialty. 1027 VAN NUYS BLDG., F1209. Main 4096.

BUILDING LOANS; LOT MUST BE CLEAR OR nearly so. WESTON BUILDING COMPANY, 607 Lankershim Bldg., 126 W. Third. Main 2046.

TO LOAN — MONEY AVAILABLE, AMOUNTS TO suit. VINCENT, 1007 Van Nuys Bldg. Spring and Seventh.

FIRST AND SECOND MORTGAGE LOANS, MONEY waiting. ERNEST R. FAIR CO., 421 Grant Bldg. F2594.

TO LOAN—$250,000, CITY OR COUNTRY.
S. R. EARNEST & CO.,
831 H. W. Hellman Bldg. A4757. Main 5555.

PRIVATE MONEY, 6 AND 7 PER CENT., CITY OR country and building loans. LOCKHART & SON, 721 H. W. Hellman Bldg. A2776. Main 4355.

MONEY FOR CITY VACANT OR IMPROVED.
FRED M. WELLS,
706 Union Oil Bldg. A5737; Main 1175.

PLENTY READY PRIVATE MONEY, CITY PROPerty, papers free. 14542. FILLEY, 334 Title Bldg.

TO LOAN—$2500 AT 7 PER CENT. OWNERS only. F2023.

CLARK, TRUSTEE, 225 STORY BLDG., MAIN 4868. $200 to $2500 to loan, 7 to 8 per cent.

MONEY LOANED — CONTRACTS AND MORTgages bought. A. McCALL, 314 Bullard Block.

MONEY TO LOAN—
Salaries and Chattels

PANTAGES THEATER BUILDING, ROOMS 303-304.
HOME OF THE RELIANCE LOAN CO.,
Any housekeeper can obtain a loan.
Absolutely without publicity or delay.
From this new company. Loans from $10 up.
On $10.00 loan you pay 6 times, $2.05.
On $15.00 loan you pay 8 times, $2.35.
On $25.00 loan you pay 12 times, $2.70.
On $50.00 loan you pay 16 times, $4.05.
Other amounts loaned in same proportion.
WEEKLY OR MONTHLY PAYMENTS.
Loans made to ladies on their own signatures.
Absolute privacy guaranteed.
ALL WE ASK IS YOUR PROMISE TO PAY.
Call, write or phone Broadway 201, Home 62274.
RELIANCE LOAN BROKERAGE CO.,
303 PANTAGES BLDG., 536 BROADWAY.
Take elevator to private offices on Third Floor.

IF YOU NEED MONEY
Investigate our NEW PLAN, you don't have to have a finely furnished house to get a loan from us. We will let you have from $10 to $100 on your promise to pay if you have furniture or piano. No additional interest charged in case of sickness or other misfortune. If you want the most money for the least interest and your own terms for repayment, see the OLD RELIABLE.
GERMAN-AMERICAN LOAN CO.,
701-702 DELTA BLDG.,
430 S. SPRING ST.
Main 6257. Phones: F2153.

IF YOU WANT A REASONABLE, RELIABLE PLACE to borrow money on your household furniture, piano, wagons and live stock you will make no mistake by coming to us. You keep the security in your possession and pay us what you can each month. Let us tell you more about it at our office or at your home.
CENTRAL LOAN COMPANY,
509 SECURITY BLDG., 510 S. SPRING.
F6512. MAIN 4018.

LOANS ON FURNITURE, PIANOS, HORSES, WAGONS, LIVE STOCK, ETC.
BEST RATES AND EASIEST TERMS.
FIDELITY LOAN CO.,
529 Mason Bldg.
228 W. Fourth, corner Fourth and Broadway.
Phones: Home F3421, Broadway 5171.

MONEY—
Loans on Furniture, Pianos, Salaries.
AT LOW RATES.
CALIFORNIA LOAN CO.,
Room 506, 228 West Fourth st.
Main 556. F1675.

MONEY LOANED ON DIAMONDS, WATCHES, jewelry. All loans confidential. Ladies' private booths. Reasonable interest.
GOVERNMENT LOAN OFFICE,
Room 5, Canadian Bldg.,
Upstairs. 432 S. Main. Upstairs.

WANTED—TO LOAN $1600, OR ANY PART, ON short time loans; trust deeds; diamonds, furniture; give full description and time want the money; no agents. Address K, box 380, TIMES BRANCH OFFICE.

LOANS ON DIAMONDS, AUTOMOBILES, 2 PER cent., confidential, bank references. FRITCH-LAUGHLIN, 710 Grant Bldg.

SALARIED MEN AND WOMEN ACCOMMODATED without delay or publicity. SOUTHERN CREDIT CO., 411 O. T. Johnson Bldg.

DIAMONDS—KUSEL, 306-307 STIMSON BLDG., 3RD and Spring sts. WE BUY DIAMONDS ALSO.

MONEY WANTED—
Real Estate and Collaterals.

WANTED—MONEY ON FIRST TRUST DEED. $1000, 3 years, 8 per cent., lot 100x190, northwest corner Hollywood Blvd. and Garfield ave., Hollywood, with fine apartment-house 135 rooms, value $100,000 and more. This is one of a series of 50 notes, total $50,000, and is very fine security. Interest will be paid like clock work. The rental value is $10,000 per annum. These notes are now being taken because they are the very best security, being offered for money in this city, so call early.
MATTHEWS & MATTHEWS,
329 Douglas Bldg. Corner Third and Spring.

WANTED—AT ONCE—
$2200—3 yrs., 8 per cent., improved city property.
$2000—3 yrs., 7 per cent., improved city property.
$4000—3 yrs., 7 per cent., improved Hollywood property.
$5000—3 yrs., 8 per cent., improved Pasadena property.
Security gilt-edge.
Loan Department.
60533. RAMEY INVESTMENT CO., Main 4661.

WANTED—FROM $500 TO $2000, BEST INVESTment in city, this chance will not be offered again. Act quick. See Manager, 122 E. 6TH ST.

MONEY WANTED—
Real Estate and Collaterals.

WANTED—MONEY—
$7500 for three years, 7 per cent., on new, strictly modern 4-flat building, on San Marino near Hoover.
$4500 for 3 years, 7 per cent., on corner lot on Normandie, with 8-room residence and small cottage.
$2000 for 3 years, 8 per cent., on 6-room cottage and large lot, 1½ blocks south on Sunset blvd., Hollywood.
$4500 for three years, 8 per cent., E. Ninth st. property; 2 houses, small, rented, on two lots; value $15,000.
$6000—3 years, 7 per cent., Central ave. near 18th st.; building loan; plenty of security.
$19,000—3 years, 8 per cent., on 100 feet of vacant between Sixth and Seventh sts. near Arcade Station; worth $45,000.
$5200—1 year, 8 per cent., Stanford ave. near Eighth st.; worth $12,000.
$5100 for 3 years, 7 per cent., on 3 vacant Wilshire lots, worth $4000 each; would make 3 loans of $1700 each.
$2000 for three years, 8 per cent., on 6-room bungalow, on N. Hobart, worth $4250.
$3000—3 years, 7 per cent., on new 6-room mahogany finished bungalow near 43d and Gramercy place.
$3000 for 3 years, 8 per cent., on 8-room, 2-story residence, Townsend st., near Bimini Baths.
$2000 for 3 years, 7 per cent., on new, modern 6-room bungalow, near Gramercy place and 44th st.
$1500—3 years, 8 per cent., on industrial property on Long Beach avenue, near 9th st., old house now rents for $20 per month, worth $5500.
$2500—3 years, 7 per cent., on 8-room, 2-story residence on 50 ft. lot near Vermont and Santa Barbara, valued at $7500.
$7500 for 3 years, 7 per cent., on bungalow apartments, Birch street, rented for $170 per month.
$5500—3 years, 7½ per cent., on moving picture theater on Jefferson street, worth $15,000, leased.
$25,000—3 years, 7 per cent., 120 ft. on Flower street, north of 7th.
$5000—3 years, 7 per cent., two-story house on West 23rd street.
SEE
MR. KEMPER, Mgr. Loan Dept.
CALIFORNIA REALTY CORPORATION,
O. E. Farish, President.
60286. 353 S. Hill st. Main 2888.

WANTED — MONEY, $1800, 3 YEARS, 8 PER cent., on lot 40x128, with fine modern bungalow, value $3750. Will pay private party 3 PER CENT. commission for loan. See property at 1852 W. 38th place, near Van Ness ave. Take W. 38th st. car and get off at Western ave. See owner, J. C. JOHNSON, on premises.

WANTED—MONEY—
$100 TO $100,000.
ON CITY OR COUNTRY PROPERTY,
VACANT OR IMPROVED.
APPLY TO MR. KELLY, LOAN DEPT.,
ROBERT MARSH & CO.,
Trust and Savings Bldg., Sixth and Spring.
Phones: 10175, Main 5045.

WANTED—THE HOUSE OF SERVICE.
Without charge. Clients' money carefully invested in good mortgages. EDWARD C. CRIBB CO., 709 S. Hill. A2210. Main 4040.

WANTED—$12,500 AT 8 PER CENT., AND 3 per cent. commission. Will give note secured by first mortgage on business property costing $24,500.
W. H. MERRILL, 828 Story Bldg.
Phones Broadway 3079 or F4416 between 2 and 3.

WANTED — MONEY, $1800, 3 YEARS, 8 PER cent., on lot 40x128, with fine new 6-room house, 1808 Middleton place, near Van Ness ave. Take W. 38th st. car to Western ave. Will pay 3 PER CENT. commission to private party who will make loan. See owner, F. W. RITCHIE, on premises.

WANTED—FOR 3 YEARS OR MORE, AT 7 PER cent., $3500 on corner 42d place and Kansas, $2500 on lots on Jefferson, $50,000 on 40 city residences, in fine subdivision; also money on first mortgages of $1000, $1000 and $1250. MARK KEPPEL, Main 2800.

WANTED—$2500, ONE OR TWO YEARS, 10 PER cent.
J. C. CRISLER,
A1146. 621 Story Bldg. Broadway 5814.

WANTED—MONEY—
$1250—3 years, 8 per cent., on lot 45x135, with 5-room bungalow, No. 1011 Isabel st., near car barns, on north side. Will pay commission, $25. Examine property and come to 329 DOUGLAS BLDG. to close deal.

WANTED—LOAN OF $2000 AT 8 PER CENT. ON five 40-foot lots on northeast corner 57th place and Western avenue, valued at $5000. See me Monday. J. BURRIS MITCHEL, 201 Union Oil Bldg. F1777.

WANTED—MONEY, AND YOU ARE GUARANTEED 1 per cent. per month and you get most excellent security. It will pay you to investigate this. "Do it now." Address XY, box 354, TIMES BRANCH OFFICE.

WANTED—FOR SALE—SEVERAL MORTGAGES ON real estate, $1800 each; best security; will pay full commission.
UNION REALTY CO.,
[illegible] S. Spring st. Main 2873.

WANTED—MONEY.
$2000, 3 years, 8 per cent., on fine house, 9 rooms, on lot 60x120, occupied by owner. Will pay 2 per cent. commission. See house, No. 1242 MARMION WAY, near Pasadena ave. Phone Garvanza 1282.

WANTED — MONEY, $700, 3 YEARS, AT 7 PER cent., on lot 40x128, on S. Ardmore ave., near Pico st., with 6-room cottage, value $3500. MATTHEWS & MATTHEWS, 329 Douglas Bldg.

WANTED—$7000 BUILDING LOAN FOR APARTments, make attractive offer to principal only. H. CRAIG, 4255 S. Grand. Phone 29126, South 3371. Evenings and Sunday.

WANTED — MONEY, $1000, 3 YEARS, 8 PER cent., on first trust deed on lot with building value over $2000. Our client needs money at once and authorizes us to pay bonus of $50 for quick action. MATTHEWS & MATTHEWS, 329 Douglas Bldg.

WANTED—$30,000 TO $40,000 FOR A BUILDING loan, very close in good safe loan. Prefer to deal with principals. FRYE & HOWLAND, 412 Cons. Realty Bldg. A5195.

WANTED—A LOAN OF $15,000 AT 7 PER CENT., improved business income property, worth $60,000. Private party only, as we are owners. Address H, box 151, TIMES OFFICE.

WANTED—$50, 6 MONTHS; WILL PAY 3 PER cent. per month; private parties only. VERMONT 3692.

WANTED—$6000, 3 YEARS, 7 PER CENT., 2 PER cent. commission, on 320 acres, Kern Co., adjoining property just sold for $90 per acre. HUBBARD & HALL, 63893.

STOCKS AND BONDS—
Mortgages.

WILL TAKE—
L. A. Investment gold notes at face value for first payment or L. A. Investment stock at advance over market price for first-class alfalfa or fruit land close to Los Angeles at actual price surrounding land is selling at. STANDLEY & CHESTER, 512-14 American Bank Bldg. Main 2010—F7908.

LONDON ARIZONA COPPER COMPANY STOCK—
BOUGHT AND SOLD.
WRITE FOR INFORMATION.
JOSEPH BALL COMPANY,
INVESTMENT BANKERS AND BROKERS.
MAIN 2270. 415-416 TITLE INSURANCE BLDG. F3123.

FOR SALE — L. A. INVESTMENT STOCK FOR cash. CHAS. A. TAIT, 701 Story Bldg. A4821, Main 5678.

FOR SALE—30 SHARES MACOMBER MOTOR CO. stock, $70; now selling at $4 per share. Call EAST 468.

WANTED—L. A. INVESTMENT COMPANY STOCK for equity in house and lot. Address J, box 197, TIMES OFFICE.

FOR SALE—200 SHARES OF LOS ANGELES INvestment stock at 352 W. C. ST., Colton, Cal.

FOR SALE—
Miscellaneous.

FOR SALE—SECOND-HAND WINDMILLS, 8, 10, 12-foot.
All guaranteed.
Save you half
on most all material; also tanks, pumps, engines, ranch machinery. DEMMITT, 120 N. Main. A5191.

FOR SALE — ON TIME PAYMENTS, LACE CURtains, portieres, couch covers, rugs, carpets and mattresses and furniture, stoves and household goods. OVERELLS, 700-708 S. Main st. THE BIG STORE.

FOR SALE—
CLASSIFIED REAL ESTATE ADVERTISEMENTS in the Sunday Times must be received before 3 p.m. Saturdays. Classified "Want Ads.," etc., will be accepted until 11 p.m. Saturdays.

FOR SALE — NEW AND SECOND-HAND CAROM and pocket-billiard tables; bowling alleys and accessories; bar fixtures of all kinds; easy payments. We trust the people. THE BRUNSWICK-BALKE-COLLENDER CO., 331-333 E. Third st.

FOR SALE—
"DO NOT PLASTER, USE BEAVER BOARD." Inquire MONTGOMERY & MULLIN LUMBER CO., Fifth and San Pedro sts., Los Angeles.

FOR SALE—SPINELESS CACTUS, A SPECIES RECommended by the U. S. Dept. of Agriculture as "ONE OF THE BEST growers and fruiters." F. B. FLANDERS, 413 S. Hill st. Main 8763; F1643.

FOR SALE — "SCOTT'S" ASPHALTUM ROOF paints, 50c gallon; 5-gallon cans, $2. (For shingles and composition roofs.) SCOTT, The Roofer, 1702 S. Main. South 377. Home 23508.

FOR SALE — A LARGE FRENCH WHITE FOX stole and muff; accept $15; worth $40. Lady must sell. Also leopard set, $12.50. 1409 CONSTANCE ST. Take Pico Heights car.

FOR SALE—TENTS THAT ARE TENTS. WE MAKE them all weights; have some slightly used. WISE & DOWNIE, 306 E. Seventh st. Phone Broadway 2169.

FOR SALE—SAFES.
Safes bought, sold and exchanged. Cash, credit or trade. All sizes. All prices. DESK AND SAFE EXCHANGE, 117 S. Broadway.

FOR SALE—CONCRETE MIXER, EQUIPPED WITH ½ H. P. gasoline engine; capacity of mixer, 9 cubic feet per batch. In first-class condition. Call PRESTO LIGHT CO., East 151.

FOR SALE—
Three-file McCaskey register, original cost $165. Will sell for $70. See H. G. CHAFFEE CO., 387 S. Broadway, Pasadena.

FOR SALE—WE WILL PAINT YOUR PAPER ROOFS and guarantee no leaks, $1 a square. 2107 S. MAIN. Home 20327.

FOR SALE—SHOWCASES, SAFE, DESK, GROceries, dry goods, fixtures. 343 S. LOS ANGELES ST.

FOR SALE—ALFALFA SEED, WRITE FOR SAMples and prices. E. F. SANGUINETTI, Yuma, Arizona.

FOR SALE — FIRE-PROOF AND BURGLAR-PROOF safes; large stock. Safes for exchange. SHEALY SAFE CO., 212 S. Hill st.

FOR SALE — FUEL CHEAP, BURNS HOT AND clean, apricot pit shells, $3.50 ton, delivered. PHONE SOUTH 1709.

FOR SALE—A COUNTRY PAPER ROUTE FOR $700 that will pay an income of $70 per month. Address J. E. SNYDER, care Times Office.

FOR SALE—A COMMODE AND GAS RADIATOR, almost new. TEL. BROADWAY 6910.

FOR SALE—
Miscellaneous.

FOR SALE—JUST RECEIVED ANOTHER CARLOAD of paint, being a bankrupt stock of the Worden & Meeker Paint Company, at Alameda. This consists of everything in the house paint line; porch and floor paints, and interior oil and varnish stains; all going at $1.25 a gallon; Chi-Namel finish, $2.50 values, $1.25; Sherwin-Williams paints, per gallon, $1.40. Shingle stain, strong colors, 50 cents. Lowe Bros. paints, per gallon, $1.40. Interior wood stain, per gallon, $1.40. Floor paints, per gallon, 75c to $1. Floor paints, per gallon, $1.40. WHITING-MEAD COMMERCIAL COMPANY, 415 E. Ninth st.

FOR SALE — ATTENTION, BUILDERS! WE bought and removed from the Frey factory some of the choicest golden oak and maple mantels, complete with mirrors, as well as some cheaper styles and can sell you mantels complete with tile settings for less than the cost of labor, $150 mantels for $35 and $20 mantels for $5. Gas logs, andirons, basket grates, etc. 1438 S. MAIN.

FOR SALE—SASH AND DOORS, $1 TO $1.50 each; fire sale stock; these doors are slightly water stained, otherwise are perfect; they are the fire sale stock of Fisher & Thurston of Seattle. We have just received five carloads of all kinds and sizes of 4 and 5-panel doors, and are going to let them go quick at $1 to $1.50 each. 1600 screen doors from 75c to $1.25. WHITING-MEAD COMMERCIAL COMPANY, 415 E. Ninth st.

FOR SALE—CHEAP, 1 DOPPEL HORSE-CLIPPING outfit, in good running order. Can be seen most any day; running at present. It must be removed to make room for other machinery. Take Redondo car at 6th and Main; get off at Moneta, about 35 minutes' ride. Call for Moneta Blacksmith Shop. JOHN STOCOLLER.

FOR SALE — SECOND-HAND RANCH MACHINERY. Why buy new?
See us, save half on most all ranch tools, windmills, tanks, pumps, plows, harrows, cultivators, corn shellers, power feed choppers, areator, separator, balers, mowers, rakes. DEMMITT CO'S OFFICE, 120 N. Main. A5191.

FOR SALE—WALL BOARD, DON'T FORGET THAT we lead the market for weight, value and price in wall board, all widths and lengths, 2½ and 3 cents per square foot. Much easier and cheaper than plastering. Look it up. WHITING-MEAD COMMERCIAL COMPANY, 415 E. Ninth st.

FOR SALE—LITERALLY HUNDREDS OF THE FINest copper, brass, black and oxidized basket grates, all sizes. Brass and wrought iron andirons, asbestos gas logs, all sizes up to 5 ft., at bargain prices. Slaughter sale now on. LOU SKEELS, 1438 S. Main.

FOR SALE — RANCHERS, ATTENTION; MAKE wagon tanks, any size, with frame, seats and iron orchard truck, any part; give more for less; also second-hand ones. DEMMITT COMPANY, 120 N. Main. A5191, Broadway 1984.

FOR SALE—ROOFING, THE GREATEST VALUES in roofing, 1, 2 and 3-ply, absolutely guaranteed roofing, $1.40 to $2. Our regular leader in corrugated galvanized iron, $4.20 per 100 square feet. These two values can't be equaled in roofing. WHITING-MEAD COMMERCIAL COMPANY, 415 E. Ninth st.

FOR SALE—LADY'S LONG BROWN COAT, NEW. New white sweater, bust 40. Bargain. Phone HOLLYWOOD 2112.

FOR SALE—SODA FOUNTAIN, COMPLETE, HAD very little use, comparatively new. See H. G. CHAFFEE CO., 387 S. Broadway, Pasadena.

FOR SALE—TANKS, TANKS
Redwood and iron, for water or oil. Every tank guaranteed. DEMMITT, 120 N. Main.

FOR SALE—9x12 BODY BRUSSELS RUG, GOOD condition. VERMONT 1613.

FOR SALE—LARGE HOGSHEAD, WILL TRADE what have you? 822 S. MAIN.

FOR SALE—TWO SETS BLACKSMITH TOOLS, cash only. 1037 N. FIGUEROA ST.

FOR SALE—TENTS AT COST AT SCOTT'S PLACE, 135 S. Los Angeles st. Telephone Main 3826.

FOR SALE — SECOND-HAND FIRE-PROOF SAFE, cheap. ANDERSON, 334 S. Los Angeles st.

FOR SALE—
Furniture.

FOR SALE—
Solid oak dressers and chiffoniers....$7.50
$350 Cabinet Grand piano, snap........$90
$65 mahogany F. T. desk...............$20
$30 large 6-ft. table....................$15
Rugs, all sizes, new and second-hand.
$50 L. & massive sideboard...........$23
A good iron bed, spring and matt.......$7
85c linoleum, while it lasts, yard......55c
$75 large restaurant, gas range.........$25
$75 large restaurant broiler.............$25
Dining tables and chairs, all prices.
Metal ice cream tables and chairs, half price.
Ask to see best folding go-cart in city....$3.50
$150 folding bed, desk and book case.....$25
$250 cabinet grand piano.................$80
$175 5-piece leather set.................$75
$40 R. T. desk, snap.....................$20
$250 Baltimore 2-door safe..............$150
85c yd. linoleum.........................50c
Best make new gas range..................$5.50
$135 large gas range, 2 ovens...........$25
Ask to see best go-cart in city.........$4.75
Folding chairs for rent, any amount.
Rubber tire wheel chairs, $4 mo. rent.
COLGANS—COLGANS—COLGANS
635 S. Main st., opposite P. E. Depot.
Main 2460; F2467.

FOR SALE — SNAP; FURNITURE OF 11-ROOM house, at great bargain if taken at once. 320 W. 23D ST.

FOR SALE—FINE BLACK LEATHER LOUNGE, solid mahogany woodwork, cost $100, practically new. Also one fine Ostermoor mattress, practically new and had little use. Phone 22450.

FOR SALE—FURNITURE AND LEASE, TWO-STORY, eight-room house, four bedrooms, furniture only two months' old, located near Westlake Park. HOME PHONE 53264.

FOR SALE—WHITE ENAMELED BREAKFAST-room furniture, 3 white enameled chairs and one 4-ft. enameled table, cheap. Phone VERMONT 141.

FOR SALE—FURNITURE FOR 5 ROOMS, CHEAP. Come and see me. 1647 EAST 48TH ST. Watts car.

FOR SALE—COMPLETE FURNISHINGS OF THREE-room flat, only used one month. 52664.

FOR SALE—PRIVATE FAMILY, LEAVING CITY, must sell high-grade furniture, great sacrifice. 1348 S. FIGUEROA. Perrine Bell.

FOR SALE—FURNITURE IN 7-ROOM FLAT. 129½ N. FLOWER ST. No dealers.

OFFICE EQUIPMENT—
For Sale, Exchange, Wanted.

FOR SALE—
Large oak sanitary roll-top desk $26.00
Sanitary flat top..........................$11.25
60-inch solid mahogany, roll-top $60.00
50-inch solid mahogany roll top $55.00
50-inch oak double flat desk $35.00
Swivel chairs to match at special prices.
WEBER SHOWCASE & FIXTURE CO.,
816 to 828 S. Los Angeles st.

IT PAYS TO COME TO LOS ANGELES STREET.

SPECIAL SALE MONDAY AFTERNOON ONLY: the office equipment of the Pennsylvania Railroad at 112 W. SIXTH ST., consisting of desks, chairs, tables and linoleum, at give-away prices; no credit, no delivery.
After 12 o'clock noon.

FOR SALE—WE ARE CLOSING OUT OUR STORE and office fixtures at 445 S. LOS ANGELES ST., and are making great reductions on Safes, Desks, Counters, etc.

FOR SALE—BEST VALUES OFFICE FURNITURE. PIERCE DESK EXCHANGE, 732 S. Spring st.

THINGS ON WHEELS—
All Sorts.

Automobiles.

FRANKLIN, REBUILT, JUST THINK OF IT: YOU can buy one of these faithful Franklins for less money than you would pay for a cheap new car. I guarantee these cars to be mechanically right; several sizes to choose from. R. C. HAMLIN, 1040 S. Flower. 60249; Main 7877.

WANTED—A SECOND-HAND LIMOUSINE, 1912 OR 1913 MAKE, PIERCE ARROW OR CADILLAC. ADDRESS J, BOX 174, TIMES OFFICE.

FOR QUICK SALE I AM MAKING A VERY ATtractive offer to some one in need of a classy little racing type roadster. I must sell. See car at
1238 SOUTH FLOWER ST.

BUICK 30—1913—FULLY EQUIPPED, EVerything possible, new tires and in new condition throughout.
524 W. PICO ST.

FOR SALE—1909 FIVE-PASSENGER 30 H.P. CADILlac, perfect condition, cheap.
HUDSON SALES CO.,
1118-20 South Olive street.

FOR SALE—1913 55 H.P. 5-PASSENGER HUDSON, perfect condition, fully equipped, electric starter and lights; looks like new; cheap for cash. Address L, box 173, TIMES OFFICE.

AUTO TIRES—
All kinds. All sizes. All good.
Lowest prices. Vulcanizing.
AUTO TIRE STORE, 711 S. Olive. Main 5534.

FOR SALE—CADILLAC COUPE, 1913, FINE CONdition. Run only 3200 miles. Has Don Lee guarantee; for $1850.
DON LEE, 12th and Main.

MUST SELL MY PEERLESS 7-PASSENGER TOURing car. If taken this week $900. See car at
1238 SOUTH FLOWER ST.

RAUCH & LANG ELECTRIC BROUGHAM IN PERfect condition; left for me to sell; will sacrifice for $1300 cash. Do not answer unless interested. Address K, box 220, TIMES OFFICE.

SLIGHTLY USED AUTO TIRES, $3.50, $7.50, $9.50; largest stock in the city; guaranteed vulcanizing at cut rates; inner casings made to order, $1.25. HEALEY-SMITH CO., 104 N. Los Angeles st.

FOR SALE—ONE 7-PASSENGER, 1912, JACKSON in A1 condition. Has been used for demonstrating only. 157 S. WESTERN. Call 568104, or Hollywood 72.

HAVING BOUGHT LARGER TRUCK WISH TO SELL my 1500-lb. delivery car with furniture body. In fine condition and price is right. 400 S. FIFTH ST. Broadway 2877, F5150.

FOR SALE—FOR $350, 4-CYLINDER 25 H. P. racing design auto, in good running condition. Call between 10 a.m. and 2 p.m., 727 S. GRAND AVE.

FOR SALE—
Ford roadster, 1913, used very little, $400. 1535 W. SEVENTH ST.

AUTOMOBILE FOR SALE OR EXCHANGE—FOR teams; fully equipped; paint and tires good as new. Telephone VERMONT 2747.

FOR SALE—AT A BARGAIN, 4-CYLINDER RUNabout in good condition; can be seen at 1826 WEST PICO ST.

LATE 5-PASSENGER OVERLAND, FINE CONDItion; a bargain for cash. PHONE VERMONT 1439 Monday.

FOR SALE — OVERLAND 1913, 45-H.P., 5-PASsenger, electric lights; extra casings; fully equipped. VERMONT 234.

FOR SALE—APPERSON 45, 5-PASSENGER, LATE model touring car; fine condition, fully equipped, $900 cash. PHONE 25839.

WANTED—FIRST-CLASS AUTOMOBILE IN EXchange for carpenter or cabinet work. Address J, box 105, TIMES OFFICE.

FOR SALE—BEST BRUSH IN TOWN, ONLY RUN 4000 miles. 210 W. 22D.

THINGS ON WHEELS—
All Sorts.

Automobiles.

REBUILT CADILLAC CARS ARE BACKED UP BY our guarantee. Thousands of Cadillac owners in California will gladly tell you what our guarantee means. It is the best guarantee ever placed on a car.

DON LEE, 12TH AND MAIN.

FOR SALE—
THESE PRICES TALK.
Fiat—Cost new $8500, our price $700.
Royal Tourist—4-cyl.; $4500; our price, $500.
Pierce-Arrow Six—$6000; our price, $1750.
Chadwick Six—$5800; our price $1000.
THESE CARS WILL GO QUICK.
A WORD TO THE WISE IS SUFFICIENT.
All cars in fine running condition.
PHONE FOR DEMONSTRATION TODAY.
THE LOCOMOBILE CO. OF AMERICA,
MAIN 5988, COR. PICO AND GRAND AVE. F2975.

50 CARS WANTED 50 CARS

Roadsters and touring cars any standard make, in good condition. Our demand greater than supply. We need at least 50 cars to complete our stock. Cash paid for bargains.
AUTOMOBILE CLEARING HOUSE ASSN.,
1060 S. Broadway.

FOR SALE—VERY SPECIAL BARGAINS: STUDEbaker roadster, 20, 1910, dandy car, $275; Whiting roadster, 20, 1911, fine shape, all new tires, $275; Oldsmobile roadster, 1911, worth $600, make offer; Glide touring, 1912, perfect condition, $800; Buick, 5-passenger, 1913, all new tires, brand new car, $775; Schacht roadster, 1912, run 2700 miles, a great sacrifice. 1538 W. SEVENTH ST.

WILL EXCHANGE FOR AN AUTOMOBILE OF good make, 1913 model, 10,000 shares first-class oil stock worth $3500. This company is in good financial condition, has one of the best equipped lease in the Midway field, with 5 good producing wells. Address "OWNER," BOX 667, BAKERSFIELD, CAL.

FOR SALE — 1912 HUP "32," DEMI-TONNEAU, fully equipped, in first-class running condition. This car is a bargain, and must be sold; price $675. For demonstration, call W. R. PRICE & CO., 1215-1223 S. Flower st., or phone 60151, Main 8080.

IF YOU WANT TO SELL YOUR CAR BRING IT to us. We have a great many stockholders, many of them wanting cars and if the condition of your machine and price are such that we can recommend them, we can sell your car for you. AUTO MAIL ORDER HOUSE, 4305 Pasadena ave., Los Angeles.

FRANKLINS REBUILT FOR SALE—NO HIGHER compliment could be paid these faithful cars than by the people who turn in their old cars and buy a later model. I rebuild and guarantee them. If you want low upkeep, come and see the several sizes. R. C. HAMLIN, 1040 S. Flower. 60249; Main 7877.

I AM RETURNING EAST, MUST SELL MY BEAUtiful 5-passenger Winton 6 touring car before leaving. This is a real bargain. If you are in the market for a high-grade motor car see same at
1238 SOUTH FLOWER.

CADILLAC, 1912, ELECTRIC STARTER AND lights, just like new in every way. A high-class car at the price of a cheap one.
524 W. PICO ST.

WANTED—AUTOMOBILE IN EXCHANGE FOR equity in house located close in, city; prefer Oakland roadster, 1912 model. Call MAIN 550 or F0487, between the hours of 9 and 10 a.m. daily, ask for cashier.

FRANKLIN—I HAVE A LATE 1911, 6-CYLINDER 6-passenger Franklin that for looks and mechanical condition is almost as perfect as when it left the factory. The price will move it quickly. 60249; MAIN 7877. 1040 S. FLOWER ST.

OAKLAND, LATE MODEL, IN BEST OF SHAPE throughout, fully equipped and is good buy. Look it over.
524 W. PICO ST.

FOR SALE—
A two-passenger Baker Roadster, new batteries, car in good shape. Call at R. & L. SERVICE STATION, 1715 W. 7th st.

FOR SALE—OR EXCHANGE—5-PASSENGER 1910 Elmore. New tires and in good condition, for a late model lighter car. Will pay difference. 72287. WILSHIRE 1092.

AMERICAN UNDERSLUNG, FULLY EQUIPPED AND a very classy car, in best condition.
524 W. PICO ST.

FOR SALE — 5-PASSENGER OAKLAND, LATE model, fully equipped, with some extras. Will sell at a bargain, as must leave city this week. Will consider L. A. Investment stock. 606 CONSOLIDATED REALTY BLDG. Main 3800; F1500.

FOR SALE—AUTOMOBILE REPAIR PARTS; WE carry a full line of extra parts for the following cars: Knox, Halladay, Pratt, Ohio, Lexington, Henry & Staver, Chicago. VANCE-CANAVAN MOTOR CO., 2210 S. Main. South 3338.

STUDEBAKER, LATEST MODEL, JUST OVERhauled and refinished; a good car for a man wanting honest value. Look it over.
524 W. PICO ST.

HAYNES, 35-H.P., 5-PASSENGER, NEWLY painted, thoroughly overhauled. Runs like new. Only $350. FLOOD, 415 S. HILL ST.

FOR SALE—1911 STUDEBAKER 30, FULLY equipped; good condition. $500. Address J, box 397, TIMES BRANCH OFFICE.

WANTED—BUYERS ARE WAITING WITH THE money for light touring cars, and roadsters. 1533 W. SEVENTH ST. Phone Wilshire 637, 52208.

1912 FORD ROADSTER, ELECTRIC LIGHTS, MASter vibrator, $350. 1412 BOND, Pico Heights car. Home today.

WANTED — AUTO REPAIR WORK AND LATHE work. Only 25c per hour, and guaranteed. PHONE 66310.

FOR SALE—BARGAIN IN THREE-PASSENGER electric coupe, newly painted and in first-class condition. Phone WILSHIRE 2147.

FOR EXCHANGE — 7-PASSENGER AUTOMOBILE, like new, for lot or good equity. Call 708 E. FIRST ST.

LEAKY RADIATORS PUT SEMENTOL IN WATER, guaranteed to fix them, 75c. VANDERPOOL'S, 1044 S. Main.

STUDEBAKER DELIVERY, CLOSED BODY. THIS is practically a new car and the price is right.
524 W. PICO ST.

FOR SALE—WAVERLEY ELECTRIC, GOOD CONDItion, cheap.
HUDSON SALES CO.,
1118-20 South Olive street.

FOR SALE—1910 FRANKLIN MODEL D, IN first-class condition; has had careful use; would consider city real estate. Call 72267.

$750—OVERLAND "45," 1912 MODEL; ELECTRIC lights and full equipment. A. H. VAUGHAN, Stillwell Hotel.

$1— DOLLAR TAXICAB CO. —$1
Day and night.
F7654. Broadway 6500.

FRANKLIN FOR SALE—I HAVE A 28-H.P., 5-passenger Franklin in excellent condition for $450. 1040 S. FLOWER. 60249; Main 7877.

FOR SALE—$50, GOOD AUTO BUGGY WITH TOP. 1460 EAST 22ND ST. Phones: 21749; South 2873.

FOR SALE—$500, LOZIER AUTO, 60-HORSE-POWer, chain drive, foredoor, 6-passenger. 1460 EAST 22ND ST. Phone 21749; South 2873.

FOR SALE—$375, GOOD 1½-TON AUTO TRUCK. 1460 EAST 22ND ST. Phone 21749; South 2873.

FOR HIRE—5-PASSENGER, 1912, 30-H.P. CARS, $1.25 per hour. PHONE 23883.

A GOOD FOUR-CYLINDER, 5-PASSENGER AUTO, running order. 318 W. 45TH ST.

FOR SALE — TAXICAB, DOING GOOD BUSINESS; has regular established stand. 21292.

FOR EXCHANGE—5-PASSENGER 30 BUICK FOR larger car. 67, CLEARWATER, Cal.

FOR SALE—MODEL T, FRANKLIN, WILL TAKE $175 cash. Call 1986 WEST JEFFERSON.

AUTOS, PARTS, ENGINES, TIRES, ETC. SOLD, exchanged. METZ, 921 S. Main. F1958.

FOR SALE—5 PASSENGER BODY AND TRUCK. Will take $20. Call 1986 WEST JEFFERSON.

FOR SALE—5-PASSENGER BODY AND TRUCK; will take $20. Call 1986 W. JEFFERSON.

For Hire—Automobiles.

$1— DOLLAR TAXICAB CO. —$1
F7654. Broadway 6500.
Rent popular-make touring cars by the week, with or without drivers.

FOR HIRE—
New, 5-passenger Overland, $1.75 per hour; special rate by day. PHONE F7157. MAIN 3243. Residence phone 71521.

WANTED—PASSENGERS TO EL CENTRO, IMperial Valley Tuesday, $10. See CHAS. COMPTON, Hollenbeck Barber Shop.

FOR HIRE—ROADSTERS AND TOURING CARS with or without driver. HAPP AUTO SERVICE GARAGE, 727 South Olive. Main 4727, F2612.

FOR HIRE — TOURING CARS AND TAXICABS. RATES REASONABLE. SERVICE FIRST-CLASS. AUDITORIUM AUTO SERVICE, 14327, BDWY. 424.

FOR HIRE—5-PASSENGER AUTOS, $1.50 AND $2 per hour, stand, 739 S. SPRING. Phones 21749; South 2873.

FOR HIRE—BRAND NEW 1913 5-PASSENGER Studebaker "30," $1.50 per hour. Careful driver. EAST 263.

FOR HIRE—FIVE-PASSENGER AUTOMOBILE, $1.50 per hour. Stand at 534 S. HILL ST. Phone 62568, MAIN 5014.

FOR HIRE—5-PASSENGER FORD NEW TOURING car, careful drivers, $1.25 per hour. PHONE 77677.

AUTO TRUCK FOR HIRE, BY HOUR, DAY OR month. Main 4290 after 5 p.m.; before 7 a.m., Vermont 529. WHITLEY.

FOR HIRE — 5-PASSENGER, 30-H.P., 1912 CARS, $1.25 per hour. PHONE 23883.

Motorcycles.

$6.50, MOTORCYCLE TIRE BARGAINS; SPARK plugs, 35c; leggins, $1; gloves, $1.25; cementless patches, 35c box. VANDERPOOL'S, 1044 South Main.

FOR SALE—1913 FLANDERS 4 MOTORCYCLE, free engine, machine just thoroughly overhauled; best offer takes this. 742 S. HILL ST. A1632.

FOR SALE — 1913 INDIAN MOTORCYCLE, 800 equipments, run 400 miles, $250; $50 cash, $4.50 per week. Call 1807½ SANTEE ST.

Wagons and Carts.

FOR SALE—OLD RANCH WAGON, 15, ALSO SECond-hand windmills, tanks, pumps, engines, several carloads ranch tools, 100 brass and iron cylinders, sundries; office DEMMITT CO., 120 North Main, A5191.

GOOD HEAVY FARM WAGON, $65; FULL LINE harness, also new and second-hand farming tools at SCOTTY'S PLACE, 135 S. Los Angeles.

FOR SALE—TWO TON SPRING EXPRESS FRUIT, laundry, light surrey. 610 SAN PEDRO ST.

THINGS ON WHEELS—
All Sorts.

Buggies, Phaetons, Runabouts.

FOR SALE—AT A GREAT BARGAIN, ONE BABcock buggy, in fine condition. 417 AMELIA ST., City.

FOR SALE—
Agricultural Implements and Vehicles.

FOR SALE — PLOWS, 20 PER CENT. OFF. SCOTTY'S PLACE, 135 So. Los Angeles st.

LIVE STOCK FOR SALE—
Horses, Mules, Cattle, Etc.

FOR SALE—MARE AND HORSE SUITABLE FOR any kind of work. True pullers, double or single, $150; will separate. 137 EAST 25TH.

FOR SALE—OR FOR RENT—HORSES. SEE RALPH ROGERS, 317A S. Hill st. Phone F1278 or Main 1802.

FOR SALE—12 NO. 1 WORK HORSES, SIX 3-ton wagons. PHONE MAIN 5281, 29651.

POULTRY—POULTRY SUPPLIES—
For Sale, Exchange, Wanted.

WANTED—TO BUY, POULTRY OF ALL KINDS—Hens, 15c to 18c per pound; roasting and frying chickens, 18c to 23c per pound. We are in the market at all times and will pay the highest price. A. B. M'NEELY, 1922 W. Adams. Phones 71135; WEST 40.

FOR SALE—ONE DOZEN RHODE ISLAND RED pullets, one cockerel, $15 for all. 726 E. 23RD ST. Phone South 8707.

FOR SALE—10 WHITE AND BLACK MUSCOVY ducks, also 6 Indian Runners, $1 each. Call 1314 SUTHERLAND, or Phone Broadway 3282.

Birds.

FOR SALE—LARGE PORTABLE AVIARY OF THOROughbred German warbler singers. A bargain. CALL 72729.

FOR SALE—CANARIES. TELEPHONE EAST 670 or call 2312 N. MAIN.

Rabbits, Bees, Goats, Etc.

FOR SALE—ENTIRE STOCK OF RABBITS, CHICKens, ducks, horse and wagon with lease, cheap. COMPTON AVE. RABBITRY, South 7881. 6015 Compton ave.

Dogs and Dogs at Stud.

FOR SALE—AN ENGLISH PIT BULL, 16 MONTHS old; best looking dog in town and a dandy. May be seen at 4143 ARLINGTON AVE.

LIVE STOCK WANTED—

WANTED—CALVES, BEEF COWS AND BULLS, highest cash prices paid. JULIUS BACK, 3715 Woodlawn ave. South 6937, 29540.

WANTED—HIGHEST PRICE PAID FOR CALVES, beef cows. HANNON BROS. 1052 E. 38th. 29... South 3291.

ATTORNEYS—
And Counselors-at-Law.

LEGAL ADVICE FREE—
DESERTION, NON-SUPPORT LAWS
Explained. Our main law offices are at
RENO
Branch offices at 522 Chamber of Commerce, 130 South Broadway, Los Angeles. Mechanic's liens, damage cases, collections and estate settlements given immediate attention. No publicity, private consulting rooms; installment payments. Hours 9 to 5. Open evenings 7 to 8.

LAW COLLECTIONS AND ADJUSTMENTS; PERsonal injury claims a specialty. Advice free. JOHN GAENSLE, 405 Hollingsworth Bldg.

PROMPT ATTENTION, OLD ACCOUNTS. ROBERTS, 506 Mason Bldg. Main 3015, F2900.

FREE LEGAL ADVICE ON ALL CASES; EFFICIENT service. 639 SAN FERNANDO BLDG.

BOILERS—
And Boilermakers.

L. A. BOILER WORKS, MANUFACTURERS OF boilers and tanks. Special attention to repair work. Redondo st. PHONE E. 2256, A1839.

BOOKS—

PACIFIC REPORTS, "60 VOLUMES; A BARGAIN at $1.50 per vol. Fine condition. E. R. WILKESON, 415 S. Hill. F5412.

DETECTIVES—
And Detective Agencies.

R. E. WILLIAMS DETECTIVE SERVICE. ALL matters carefully investigated by competent detectives; all kinds of shadowing. ROOMS 4 and 5, 211 West First st.

DRESSMAKING—
And Dressmakers.

LOST—PARASOL, WASHINGTON PARK, WEST bleachers, Saturday. Black and white stripe running up and down. Black square handle with red silk shirring. L. A. BUSINESS COLLEGE, OPPOSITE HAMBURGER'S.

EASTERN DRESSMAKER, SEWING BY DAY OR piece, prices reasonable. MRS. BRUNNBACK, 736 Carondelet st. Phone 54160.

WANTED—EXPERIENCED DRESSMAKER WISHES engagements by day. Terms reasonable. Phone WEST 2850.

FINE DRESSMAKER, WITH BEST OF REFERences, would like to have some more customers by the day. VERMONT 1500.

DRESSMAKER WISHES WORK BY DAY. PHONES 28306; BROADWAY 6617, room D.

DRESSMAKING IN ALL BRANCHES, SEMI-TAILoring and soft coats. BROADWAY 830.

EDUCATIONAL—
Schools and Colleges.

SPANISH TAUGHT BY "MASTERSHIP SYSTEM," best and quickest method to learn all that is needed for business and conversation. School of Languages, C. MARBURG, 1303 Georgia st. Applications 7 to 9 p.m.

BOYNTON NORMAL, ENTER IMMEDIATELY AND prepare for county examinations in December. BOYNTON-ESTERLY TEACHERS' AGENCY, 525 Stimson Bldg. A1840. Broadway 1919.

COLLEGE PREPARATORY, HIGH SCHOOL, LATIN, history and English. MISS INGERSOLL, 965 S. Bonnie Brae. 51572.

LOST, FOUND, STRAYED—
And Stolen.

LOST—BETWEEN LOS ANGELES AND WILMINGton, black handbag, containing eyeglasses, vanity box, pocketbook, etc.; particularly want glasses returned. Liberal reward; no questions asked. WILSHIRE 1958. Mrs. Clark.

STOLEN—POPE-HARTFORD TOURING CAR, NO. 87836, hood and fenders black, wheels and body green; taken from Mercantile place Saturday night. Owner, E. R. ERBER, Tel. Hollywood 875. Reward.

LOST—ON SUNDAY, FRENCH OR BOSTON BULLdog, solid brown with white underneath body; wavy S-shaped tail; no collar; full grown. Liberal reward. 141 S. SPRING ST.

LOST—SUNDAY AFTERNOON, ENGLISH BULLDOG, female, brindle, weight about 40 lbs. Return to 1180 W. 37TH PLACE, and receive reward.

LOST—PARTY WHO FOUND DIAMOND RING SET in black enamel lost by saleslady in Bullock's Suit department. Please return to last and found desk and receive reward.

MANICURING—CHIROPODY—
Facial, Scalp Treatment, Hairdressing.

QUALITY HAIR GOODS, HAIRDRESSING, MANIcuring, facial, 15c, 25c. Shampoo, 25c. Electrolysis. "FLORENTINE," 227 Mercantile Place, near Broadway.

FACE MASSAGE AND SCALP TREATMENTS, WELcome old patrons and new. Closed Sunday. 545 S. BROADWAY.

MRS. ISABELLA PERCY HAS MOVED TO 1061 S. Main. Entrance at side door. Toilet Parlor, face massage, manicuring.

MME. MABEL WOOD, EXPERT BEAUTY SPEcialist, now located 119½ S. SPRING ST., Room 7. Mineral water shampoo, hairdressing.

GOLDEN GATE MANICURE PARLOR, AT 522½ S. MAIN ST. Manicuring, face and scalp massage. Open Sunday.

MISS JORDAN, MANICURING, FACIAL AND VIbratory scalp treatment. 332 S. BROADWAY, Room 6.

CHIROPODIST, CORNS, 25c. FOOT AILMENTS SUCcessfully treated. ADELL LINGO, 218 Laughlin Bldg. F7702.

EASTERN YOUNG LADY DOES MANICURING; ALSO chiropody at 342 S. HILL ST.

MISS MANNING, FACE AND SCALP TREATMENTS, 703½ S. BROADWAY, Suite 53-54-55.

MME. NEWMAN, FACE AND SCALP TREATments. 703½ S. BROADWAY, room 52.

FACE AND SCALP TREATMENT, 115½ S. BROADway, Room 44; formerly 329½ S. Spring.

MISS STONE, FACE MASSAGE AND EXPERT scalp treatments. 303 W. NINTH ST.

MASSAGE—
And Other Baths.

WIES BADEN INSTITUTE—CABINET, MINERAL SWEATS, BATHS, MASSAGE, ELECTRIC TREATMENTS. TRAINED LADY OPERATORS. ALSO YOUNG MAN, EXPERT MECHANO-THERAPY AND MASSEUR. RHEUMATISM AND NERVOUS AFFLICTIONS. RECEPTION ROOMS 21-24, 119½ S. SPRING ST.

THE ELECTRIC SANITARIUM, ATTENDANTS BOTH sexes. Shower and needle spray baths, salt glow, alcoholic, quinine, vapor, electric and reclining baths, chiropody, manicuring, scalp and facial massage. MRS. M. HERBERT, 222½ W. First st.

ELECTRIC LIGHT TREATMENT, MAGNETIC MASsage, lady attendant, 9 to 10. 218 S. BROADWAY, suite 814. Open Sundays.

MME. HIBBARD, ELECTRIC BATHS, MAGNETIC massage; attendants both sexes. 1155 SOUTH GRAND AVE.

MODELS—
And Model Makers.

MODELS, GEARS, DIES, NOVELTIES AND SPEcial machinery, made to order. NATIONAL MACHINE WORKS, 614 N. Main st.

MUSICAL INSTRUCTION—

CHRISTMAS OFFER: EXPERIENCED TEACHER PIANO, highest references, indorsement from eastern colleges and artists, 5 weeks' lessons free; terms afterward, $5 a month. Studio or your home. Address B. C., box 546, TIMES BRANCH OFFICE.

MACHINERY—
And Mechanical Arts.

FOR SALE—SEVERAL CARLOADS RANCH TOOLS, pumping outfits.
Ready for delivery.
Material guaranteed.
Save you half.
On most all second-hand machinery used on ranch; new and second-hand redwood and iron tanks, wagon tanks for orchard use, with wagons, complete.
Windmills, pumps, engines.
Ranch machinery.
Most everything used on ranch. Get acquainted. Office, DEMMITT COMPANY, 120 N. Main. A5191, Broadway 1984, Broadway 3609.

FOR SALE—LARGEST STOCK PIPE FITTINGS, gates, unions L's, T bushings, brass water cylinders, in city. Save you 40 per cent. DEMMITT, 120 North Main. A5191.

FOR WELL TOOLS AND WATER WELL RIGS, gasoline engines and pumps, see CALIFORNIA TOOL WORKS, 611 N. Broadway. Phone Main 4031.

MINING—

JAS. IRVING & CO., GOLD REFINERS AND ASsayers. Cash for bullion and ores. Prompt returns. 107 N. SPRING ST. Phone A2971.

FOR SALE—OR EXCHANGE—ROLLER MILL AND rock breaker. KIDTLER, 3110 S. Vermont. Phone West 43.

ACME ASSAY OFFICE, 108 N. SPRING. GOLD, 75c; gold, silver, $1, and copper, $1.25, and lead, $1.50.

HEDGER TEACHES ASSAYING AND PLANIDING. 108 N. SPRING.

NURSES—
With Experience.

RETIRED LADY PHYSICIAN WISHES TO TAKE A few patients in her home to care for. Special attention given to maternity or chronic cases. Patients may have any physician they choose. VERMONT 2787.

INVALIDS AND CONVALESCENTS CARED FOR BY lady physician. Fine, quiet, private home. PHONE 73414.

PRACTICAL NURSE WILL CARE FOR ELDERLY or infirm person in her home. 755 N. FAIR OAKS, Pasadena.

HEADQUARTERS FOR NURSES AND PHYSICIANS, city, or will travel. WEST 1076.

PHYSICIANS—
With Office and Hours.

COSMOPOLITAN DISPENSARY, 204 MERCANTILE place, corner Spring. A MEDICAL INSTITUTE for the scientific treatment of catarrh, cancer, consumption, neurasthenia, rheumatism, paralysis, locomotor ataxia, nervous and female complaints, and all forms of deep-seated and obstinate chronic diseases. Expert specialists in constant attendance. 9 a.m. to 8 p.m. daily. Consultation free and confidential.

PATENTS—
And Patent Agents.

MARSHALL TILDEN, PATENTS, LOCAL AND Washington office. Quick action. Inventions financed. 312 LOS ANGELES INVESTMENT BLDG. 14861.

H. GEARING, MECHANICAL ENGINEER, MAchine designing and patents. 409 WILCOX BLDG. Phone A4848.

PIONEER PATENT AGENCY, HAZARD & STRAUSE, Established 1878. Citizens' Bank Bldg. Patent book free.

CASSELL SEVERANCE, PATENT LAWYER AND solicitor, long experience at Washington, D. C. 908 SECURITY BLDG. A4532. Main 180.

TOWNSEND & GRAHAM—
PATENTS AND TRADEMARKS.
1029 HIGGINS BLDG., LOS ANGELES.

G. E. HARPHAM GETS PATENTS THAT PROTECT. 20 years' experience. Inventions financed. 1001 WASHINGTON BLDG.

PATENTS, ALL COUNTRIES. ALEX H. LIDDERS, suite 326, Story Bldg., 6th and Broadway.

MUSICAL INSTRUMENTS—
For Sale, Exchange, Wanted.

FOR SALE—PIANO, BRAND NEW, CALL AND make offer, will all at any reasonable offer as have no use for same and need the cash. See this at once; no dealers. 528 N. HOOVER st.

FOR SALE—ALMOST NEW CABINET GRAND piano, $100. 215 WEST NINTH ST., near Hill. Will rent $2.50 month.

FOR SALE—MY $350 CABINET GRAND PIANO, $150; $5 down, $5 month; will rent $3.50 month. Discount for cash. 215 W. 9TH, between Hill and Broadway.

FOR SALE—A BONA FIDE ORDER GOOD FOR $50 on new piano. Will trade for 'cello. 1823½ S. FLOWER. Phone 24547.

FOR SALE—AUTO ELECTRIC MAHOGANY PIANO, fine condition; cost $600; fine for picture show. $250. 114 E. 7TH ST.

FOR SALE — VERY OLD CELLO, FINE TONE, $12.50. BROADWAY 2885.

FOR SALE—PIANO FOR $100 IF TAKEN BY TUESday. 510 W. SIXTH.

FINE PLAYER PIANO, AT HALF PRICE. CALL and hear it play. 844 SOUTH HOPE.

MUST SELL MY $350 PIANO THIS WEEK, NEED money. Only $130. MR. BASS, 942 So. Hill.

TRANSFER AND EXPRESS—
Deliveries.

THE CUT RATE FURNITURE MOVING CO. WILL move all your furniture and piano by contract for $3 or $5. Beach and country trips cheap. Phone — BOYLE 2005, HOME 41459.

TYPEWRITERS—
Of Various Makes.

TYPEWRITER BARGAINS.
To get established in our NEW LOCATION,
654 S. BROADWAY
we are offering typewriters lower than any store in the city. Every machine is GUARANTEED for one year. FREE OF CHARGE.
We have a complete stock of Underwoods, Remingtons, Smith Premiers, Olivers, L. C. Smiths, in fact, every known make.
TYPEWRITERS RENTED.
2 MONTHS ONLY $5.
Southern California Agents
CORONA "STANDARD FOLDING."
Remember our new address,
654 S. Broadway, opposite BULLOCK'S.
F5626. UNION TYPEWRITER CO. F5626.

TYPEWRITERS RENTED—
4 MONTHS FOR $5 AND UP.
Initial rental applies if you purchase.
AMERICAN FACTORY REBUILT TYPEWRITERS.
Prices range $25 to $75.
Illustrated catalogue free.
AMERICAN WRITING MACHINE CO.,
716 S. SPRING ST.
A5913—Phones—Main 2950.

TYPEWRITERS, 5 MONTHS FOR $5.00—
These machines are in first-class condition and we keep them so while on rent. Initial rental applies on any of our THOROUGHLY REBUILT TYPEWRITERS. Every machine sold is protected by our GUARANTEE FOR ONE YEAR.
TYPEWRITER SUPPLIES OF ALL KINDS.
AMERICAN TYPEWRITER AGENCY,
A5485. 645 S. Spring st.

"Children Thrown In."

[Lippincott's:] Little Anna was visiting the city for the first time. She had noticed the beautiful red and white swan-boats as they passed through the park in the morning, and her aunt had promised that after the shopping was done they should come back and have a ride.

Early in the afternoon they returned and stood on the bridge over the lagoon, watching the boats below and listening to the cry of the barker as he tried to induce the passers-by to patronize the swan-boats.

Anna clutched her aunt's hand tightly as she moved towards the landing, and declared vehemently that she did not want to go. Her aunt was puzzled until she noticed the boatman's call:

"Come one, come all! Ride clear around the pond. Only 5 cents for ladies and gents—children thrown in!"

For the Small Boy.

[New York Herald:] Small boys, step up and shake hands with this venerable gentleman. His name is Science, and he just has presented to the aching world the soothing assurance of a colicless cucumber. Don't see how that affects you? That shows that your mind has not been trained to carry a thought to its logical conclusion. Can't you understand that the advent of the colicless cucumber presages the coming of the crampless green apple.

With no fear of retributive stomach ache, care-free bands of youngsters, when that happy day arrives, can eat their fill of the spoil after they have overturned Giovanni's fruit stand and sped, laughing, a safe distance along the avenue. The immature peach when consumed will carry with it no moral pointing consequences.

Happy days are in store for childhood.

Man's Clothing Explodes.

[Chicago Record-Herald:] Steve Goxvea, a railroad worker employed at Hammond, Ind., was seriously burned when his clothes were blown from his body by an explosion of powder grains in the garments. A short time before the accident Goxvea had been working near a blasting operation. Flying grains of powder from this alighted on the man's clothing. A short time later a spark from a passing switch engine ignited the powder, causing an explosion. Goxvea's coat and shirt were torn from his body, and pieces of the garments were hurled a distance of several feet. The man was seriously burned.

THE CITY
AND ENVIRONS.

WHERE TO GO AND WHAT TO SEE TODAY AND TONIGHT.

THEATERS.

Alhambra—Pictures ....Noon to 10:30 p.m.
Arcade—Pictures ....Continuous
Burbank—"The Quaker Girl" .... 8:15 p.m.
Century ....7:45 and 9:15 p.m.
Clune's—Pictures ....Continuous
Empress—Vaudeville ....2:15, 7:30 and 9:00 p.m.
Hippodrome ....2:15, 6:30 and 8:45 p.m.
Lyceum—"The Last Days of Pompeii," pictures ....2:15 and 8:15 p.m.
Majestic—Anna Held .... 8:15 p.m.
Mason—"The Count of Luxembourg" .... 8:15 p.m.
Miller's Theater—Pictures ....Continuous
Morosco—"Over Night" .... 8:15 p.m.
Mozart—Pictures ....1 to 5, 7 to 11:00 p.m.
Orpheum—Vaudeville ....2:00 and 8:00 p.m.
Pantages—Vaudeville ....2:30, 7:10 and 9:00 p.m.
Republic—Vaudeville ....3:30, 7:15 and 9:00 p.m.
Tally's Broadway—Pictures ....Continuous
Woodley—Pictures ....Continuous

"THE LAND AND ITS FATNESS."
Permanent exhibit, C. of C. Building, Broadway.
BUREAU OF INFORMATION.
Times Branch Office, No. 619 South Spring street.

Advertising.
Business and Business People.

BRIEFS.

The Times Branch Office, No. 619 South Spring street. Advertisements and subscriptions taken.

VITAL RECORD.

DEATHS.

With Funeral Announcements.

BOUBY. In this city, November 9, Fred Bouby. Remains at parlors of Willett & Jones, No. 1135 South Figueroa.

CHRISTIAN. At No. 1828 West Eighty-seventh street, November 8, Mrs. Mabel R. Christian. Funeral from chapel of Pierce Bros. & Co., No. 810 South Flower street, Tuesday, November 11, at 2 p.m.

CLARK. In this city, November 8, 1913, Mrs. Mary A. Clark, aged 73 years. Funeral from parlors of Boothe & Boylson Co., No. 1147 South Flower street, Tuesday, November 11, at 2 p.m. Interment, Denver, Colo.

CURTIS. In Los Angeles, November 7, 1913, Harry Curtis, aged 23 years. Funeral services will be held at the chapel of Bresee Brothers, 855 Figueroa street, Tuesday at 10:30 o'clock.

HILL. At No. 2621 Hoover street, November 4, 1913, Charles Edward Hill, aged 70 years. Funeral services will be held at the chapel of Bresee Brothers, 855 Figueroa street, Tuesday at 11:30 o'clock.

JOHNSON. In this city, November 9, Kate Johnson. Remains at Pierce Bros. Funeral notice later.

KAYE. In this city, November 8, 1913, Mary W., beloved wife of A. L. Kaye, aged 45 years. Funeral services Monday, November 10, 1913, at 2:30 p.m., from parlors of Boothe & Boylson Co., No. 1147 South Flower street. Interment, Paris, Ill. Remains will leave Tuesday, November 11, at 8:30 a.m., via Santa Fe.

LOCKE. In this city, November 1, Herbert G. Locke. Remains at Pierce Bros. Interment, Arbuckle, Cal.

LOWELL. At No. 737 East Twenty-eighth street, November 9, Laura A. Lowell, aged 68 years. Funeral from the chapel of Garrett & Co., No. 1027 South Flower street, Tuesday, November 11, at 2 p.m. Friends are invited. Interment, Inglewood Park by car.

MALDEN. November 9, 1913, Robert Nelson Malden, aged 55 years, resident of Pasadena twenty-three years, native of Taunton, Somerset, England. Remains at parlors of Reynolds & Van Nuys, undertakers, Pasadena. Funeral notice later.

REECE. At No. 1321 Oak street, November 9, 1913, Mary Alice Reece, aged 42 years. Remains at Bresee Brothers, 855 South Figueroa street. Interment, Douglas, Ariz.

BUETTER. At No. 1916 Los Feliz road, November 7, Wilhelmina Buetter, mother of Mrs. Lizzie Kahlenbeck and grandmother of George Kahlenbeck. Funeral from chapel of Pierce Bros. & Co., Monday, November 10, at 2:30 p.m. Interment, private at Forest Lawn Cemetery.

SANDERS. Walter Reynolds, aged 24, eldest son of Mary Coleman and the late Charles Willis Sanders, brother of Lucy and Coleman Sanders, grandson of Mrs. Mary A. Coleman, No. 757 Bonnie Brae street. Funeral from St. Vibiana Cathedral, 9 a.m. Tuesday, November 11.

WARWICK. In this city, November 9, 1913, John Franklin Warwick, aged 26 years. Remains at Bresee Brothers, 855 Figueroa street. Notice of funeral later.

YALE. At No. 421 North Hobart boulevard, November 4, 1913, Samuel Luther Yale, aged 29 years. Funeral at the chapel of Bresee Brothers, 855 Figueroa street, Monday at 2:30 o'clock.

HOLLENBECK LODGE, No. 319, F. & A. M., will confer the first degree, Tuesday, November 11, commencing at 7 p.m.
J. WILL DICK, Secretary.

A Large Body Guard.

[Baltimore American:] Marie of Luxemburg, 19 years of age, and independent sovereign of a diminutive State, embracing a thousand square miles, with a population of a quarter of a million, has lately developed the same sort of hobby as that for which Frederick the Great's father, King Frederick William I of Prussia, was so celebrated, namely, for securing the tallest men to be found on the face of the globe for his body guard. The Grand Duchess's army numbers, all told, 250 men, and she has just ordered that the minimum height for recruits should be increased from 5 feet 11 inches to 6 feet 3 inches, which surpasses the standard height of any army in the world. The tallest man of her army is a Colossus, who stands no less than 6 feet 8 inches in his stocking feet, being broad and stalwart in proportion, and the Grand Duchess has directed that every effort shall be made to recruit other men of as near as possible the same stature.

Red Cures Laziness.

[Harper's Weekly:] Wire-grass is said to be both burglarproof and fireproof. In the first case, the wire netting embedded in its center cannot, it is claimed, be broken or cut noiselessly, so that entrance by means of doors or cellar coverings of this material by thieves is rendered difficult, if not impossible. Such glass is, however, more often employed for fireproofing than for other purposes, and it enters largely into the construction of elevator doors, partitions, windows, etc.

One expert, who has tested wire-glass up to 1700 degrees Fahrenheit, keeping it at this high temperature for half an hour at a time, states that at the first rush of heat the glass crackles, but that the netting holds it together, so that the flame cannot pass through. It will, it seems, hold flame up to the melting point, which is different in different kinds of glass, since some melt at 1000 degrees and others withstand 2000 degrees successfully. When a stream of water is turned on wire-glass that has melted almost to the running point, it immediately solidifies, so that it is a material well suited for elevator shafts, where a sudden rush of flame would crack ordinary glass and admit fire to all floors.

Ollie James's Beauty.

[Philadelphia Telegraph:] Senator Ollie James of Kentucky smiled the other evening when one of the party in a Washington gabfest questioned the justification of father in peevishly referring to his wife's mother. He said that it reminded him of an incident that happened in Louisville.

Husband and wife were away from home one day, according to the Senatorial anecdote, and the new baby was left in the charge of grandmom. During the evening an acquaintance called and saw the baby for the first time.

"And so this is the baby," said the acquaintance, patting him on the cheek, tickling him under the chin, etc. "How old is he?"

"Just six months old," smilingly answered grandma. "He was born on April 12."

"Six months! Just think of it!" reflectively returned the visitor, still examining the baby. "And how much he looks like his father."

"That's because of the heat," quickly explained grandmother. "He is usually quite a pretty child."

SHIPPING.

PORT SAN PEDRO, LOS ANGELES.

ARRIVED—SUNDAY, NOV. 9.

Steamer Queen, Capt. Zeh, from San Diego.
Steamer Harvard, Capt. Jepsen, from San Francisco.
Steamer Yale, Capt. Bartlett, from San Diego.
Steamer F. S. Loop, Capt. Mattson, from Tacoma.
Steamer Klamath, Capt. Jahnsen, from Portland.
Steamer Fort Bragg, from Mendocino.

SAILED—SUNDAY, NOV. 9.

Steamer Queen, Capt. Zeh, for San Francisco and way ports.
Steamer Yale, Capt. Bartlett, for San Francisco.
Steamer Bear, Capt. Nopander, for San Francisco and Portland.
Steamer Shoshone, Capt. Foldat, for San Francisco and Gray's Harbor.

TO ARRIVE—MONDAY, NOV. 10.

Steamer Yale, Capt. Bartlett, from San Diego.
Steamer Roanoke, Capt. Dickson, from Portland and San Francisco.
Steamer Willamette, Capt. Reiner, from San Diego.
Steamer Temple E. Dorr, Capt. Neilsen, from Portland.
Steamer Klamath, Capt. Jahnsen, from Portland.
Steamer Edgar H. Vance, Capt. Boutillier, from Astoria.
Steamer Coaster, from Willapa.
Steamer Grace Dollar, from Bandon.

TO SAIL—MONDAY, NOV. 10.

Steamer Roanoke, Capt. Dickson, for San Diego.
Steamer Willamette, Capt. Reiner, for Portland.
U. S. cruiser South Dakota, Capt. Plunkett, for San Diego.

TO ARRIVE—TUESDAY, NOV. 11.

Steamer Yale, Capt. Bartlett, from San Francisco.
Steamer Roanoke, Capt. Dickson, from San Diego.
Steamer Congress, Capt. Cousins, from Seattle and San Francisco.
Steamer Hanalei, Capt. Hamma, from San Francisco.
Steamer Avalon, Capt. Benson, from Willapa.

TO SAIL—TUESDAY, NOV. 11.

Steamer Harvard, Capt. Jepsen, for San Francisco.
Steamer Roanoke, Capt. Dickson, for San Francisco and Portland.
Steamer Hanalei, Capt. Hamma, from San Francisco.

TO ARRIVE—WEDNESDAY, NOV. 12.

Steamer Santa Monica, Capt. Olsen, from Eureka.
Steamer Centralia, Capt. Svendsen, from Gray's Harbor.

TO SAIL—WEDNESDAY, NOV. 12.

Steamer Congress, Capt. Cousins, for San Diego.

ON WAY TO THIS PORT.

German steamer Sisak, sailed from Genoa, Sept. 20.
British steamer Musician, sailed from Antwerp, via Liverpool, Oct. 4.
Steamer Hazel Dollar, sailed from Hankow, Oct. 14.
Steamer Santa Catalina, sailed from New York, Oct. 18.
Japanese steamer Anmassen Maru, sailed from Otaru, Oct. 23.
British steamer Invercylde, sailed from Hongkong, via Manila, Oct. 24.
Steamer Mary Dodge, sailed from Nome Oct. 12.
Danish motor ship Siam, sailed from Antwerp, Oct. 20.
British steamer Engineer, sailed from Antwerp, Oct. 29.
Steamer G. M. Clark, Capt. Higgins, sailed from Linnton, Nov. 6.
Steamer Temple E. Dorr, Capt. Neilsen, sailed from Astoria, Nov. 5.
Steamer Doris, sailed from Willapa, Nov. 4.
Steamer Coaster, sailed from Willapa, Nov. 5.
Steamer Wasp, sailed from Tacoma, Nov. 5.
Steamer Henry T. Scott, Capt. Paulson, sailed from Everett, Nov. 4.
Steamer Avalon, Capt. Christensen, sailed from Willapa, Nov. 6.
Steamer Edgar H. Vance, Capt. Boutillier, sailed from Astoria, Nov. 5.
Steamer Grace Dollar, sailed from Astoria, Nov. 5.
Steamer Yosemite, Capt. Johnson, sailed Nov. 7.
Steamer Pleiades, Capt. Armstrong, put back into San Francisco for repairs.
Steamer Melville Dollar, sailed from Bellingham, Nov. 4.
Steamer Daisy Smith, sailed from Hoquiam, Nov. 7.
Steamer San Jacinto, Capt. Carlson, sailed from Hoquiam, Nov. 7.
Steamer Santa Monica, Capt. Olson, sailed from Eureka, Nov. 9.
Steamer Centralia, Capt. Svendsen, sailed from Gray's Harbor, Nov. 9.

LOADING FOR THIS PORT.

German steamer Serapis, Hamburg.
British steamer Crown of Toledo, at Antwerp.
Steamer Santa Cecilia, at New York.
Steamer Lyra, at Balboa.
Steamer Lewis Luckenbach, at Balboa.
British steamer Lord Lonsdale, at Antwerp.
Steamer Melville Dollar, at Bellingham.
German steamer Rameses, at Hamburg.
British steamer Botanist, at Antwerp.
Schooner Lucy, at Umpqua.
Steamer Fort Bragg, at Fort Bragg.
Steamer Stanley Dollar, at Bellingham.
Steamer Tallac, at Seattle.
Steamer Olympic, at Portland.
Steamer Oliver J. Olson, at Astoria.
Steamer Daisy, at Gray's Harbor.
Steamer Nehalem, at Gray's Harbor.
Steamer Bee, at Mukilteo.
Steamer James S. Higgins, at Fort Bragg.
Steamer Hornet, at Mukilteo.
Steamer Saginaw, at Astoria.
Steamer Santa Monica, at Eureka.
Steamer Thomas L. Wand, at Eureka.
Steamer Wellesley, at Eureka.

IN PORT.

Submarines F1, F2, F3, F4 and U.S.S. Alert, S. P. wharf.
Chinese junk Ning Po, outer harbor.
Steamer Cabrillo, at Banning wharf.
Steamer Vaquero, at San Pedro Lumber Co. wharf.
Schooner Louise, at Kerckhoff-Cuzner wharf.
U.S.S. South Dakota, outer harbor.
U. S. torpedo-boat destroyers Whipple, Truxton, Perry and Paul Jones, outer harbor.
Steamer San Gabriel, at K.-C. Co. wharf.
Steamer John A. Hooper, at E. K. Wood wharf.
Steamer George W. Fenwick, at Hammond Lumber Co. wharf.
Steamer Shasta, E. K. Wood wharf.
Steamer Falcon, at Wilmington.
Schooner Sadie, at K.-C. wharf.
Steamer Harvard, at Pac. Nav. Co. wharf.
Steamer F. S. Loop, at Pac. W. & S. Co. wharf.
Steamer Klamath, at S. L. wharf.
Steamer Fort Bragg, at E. K. Wood wharf.

TIDE TABLE AT SAN PEDRO.

		High.	Low.
Monday,	Nov. 10	7:05 a.m. / 7:43 p.m.	12:40 a.m. / 1:21 p.m.
Tuesday,	" 11	7:23 a.m. / 8:20 p.m.	1:08 a.m. / 1:59 p.m.
Wednesday,	" 12	7:43 a.m. / 8:55 p.m.	1:22 a.m. / 2:27 p.m.
Thursday,	" 13	8:08 a.m. / 9:21 p.m.	1:40 a.m. / 2:5? p.m.
Friday,	" 14	8:36 a.m. / 10:13 p.m.	2:00 a.m. / 3:24 p.m.
Saturday,	" 15	9:04 a.m. / 10:51 p.m.	2:24 a.m. / 3:24 p.m.
Sunday,	" 16	9:35 a.m. / 11:55 p.m.	2:54 a.m. / 4:37 p.m.

FERRIES.

For East San Pedro: Launch leaves foot of Fifth street every fifteen minutes, day and night.
For Terminal: Launch leaves foot of Fifth street every half hour from 6:15 a.m. to 11:45 p.m.
For Long Beach: Launch leaves foot of Fifth street hourly from 10 a.m. to 5 p.m. On Sunday from 10 a.m. to 7 p.m.

AVALON, SANTA CATALINA ISLAND.

Leave.		Arrive.
10:00 a.m.	Steamer Hermosa	6:30 p.m.

HARBOR ITEMS.

Several thousand persons visited the port yesterday and many hundreds went aboard the U. S. war vessels South Dakota and Alert. The shipping was light and many steamers expected failed to arrive. The Pacific Navigation Company's steamers Harvard and Yale did a fair passenger business; the Harvard bringing 240 from San Francisco, the Yale came in from San Diego with 151 persons for this port and sailed for San Francisco with 185. The steamer Bear sailed for San Francisco and Portland with 200 passengers and 300 tons of freight. The Queen arrived from San Diego with a few passengers and sailed for San Francisco with a fair amount of freight and fifty-six passengers.

Three lumber steam schooners arrived, the F. S. Loop, from Tacoma; the Klamath, from Portland, and the Fort Bragg, from Mendocino. They brought 2,550,000 feet of lumber to various consignees. The Shoshone sailed for San Francisco and Gray's Harbor.

The Pleiades, bound for Balboa, by way of this port, has put back into San Francisco Bay for repairs. The Pleiades collided with an unknown steamer fifteen miles south of the Golden Gate Saturday.

The U. S. cruiser South Dakota will sail for San Diego today for target practice. Later the warship will go to Mare Island and into dry dock and while there have new evaporators installed.

A strike is threatened today at Tacoma by all union laborers. The warehouse men demanded an increase in wages and it is reported that shippers have refused to agree to a raise.

Many improvements are being made at the wharves at Honolulu and Hilo and additional docks are to be built. The opening of the Panama Canal, it is believed, will greatly increase the shipping at the Hawaiian Islands.

REDONDO BEACH.

ARRIVED—SUNDAY, NOV. 9.

No arrivals today.

SAILED—SUNDAY, NOV. 9.

No departures today.

SCHEDULE OF ARRIVALS AND DEPARTURES OF PASSENGER VESSELS.

FRIDAY, Nov. 14.—Steamship Queen, from San Francisco, via Santa Barbara, en voyage for San Diego, via San Pedro.

SAILING FOR THIS PORT.

Steamer Willamette, San Pedro.

PORT ITEMS.

The steamer Willamette is due here with 150,000 feet of lumber for local dealers.

NORTHERN SHIPPING.

SAN FRANCISCO, Nov. 9.—Arrived: Steamers Uarda, Hamburg, via San Pedro; Thomas L. Wand, San Diego; George Loomis, Ventura; Daisy Gadsby, Redondo Beach; Eureka, Monterey; Norwood, Santa Barbara, San Pedro.

Sailed: Hanalei, Coaster, San Pedro; Stewart (U. S. torpedo boat,) San Diego.

Hazards of the Unmarried.

[Brooklyn Times:] If you want to live to a great ripe old age—get married. The Journal of the American Medical Association says that from twenty to thirty years the death rate among married men is 4.2, while among single men it is 6.6, from thirty to forty years the death rate among married men is 6, of single men 13. This is partly so, says the Journal, because those who have some physical ailment often do not feel free to marry. But that this is the main cause for the difference is disproved by the fact that widowers and divorced men have as high a death rate as single men. The same is true of women. Excepting at the age when maternity is common, women who are married live longer than those who are single. The widow and the divorcee have a higher death rate than either the single or married woman.

"The Exclusive Specialty House."
Myer Siegel & Co.
443-445-447 S. Broadway
Today!
25% off
—on over 200 handsome, high-grade garments for women. Suits, afternoon and evening dresses, gowns and wraps.
Millinery 1-4 off
Corsets Half-price
High grade corsets ranging from $20 to $40—now half-price.

Bon Ton
High-Grade Cloak-Suits and Millinery at Popular Prices
347 SOUTH BROADWAY
Phones: Home A4688—Main 1978

SOCIETY BRAND CLOTHES
Scott Bros
425-427 SO. SPRING ST.

At The Poultrymen's Store
Fresh Laid Eggs.
Local poultry dressed to order. Direct to the consumer and guaranteed. 200 local poultrymen supply us. Everything in poultry.
Poultrymen's Co-Operative Association
640 So. Main St.
A2076. Main 6250.

ALVEOLAR TEETH
If you have missing teeth come to us. By our new Alveolar system we can give you solid teeth where ordinarily you would have to use partial plates. If you need a plate
Get a Whalebone Plate. Satisfaction Guaranteed.
Whalebone Roofless Teeth Will Bite Corn Off the Cob
WHALEBONE PAINLESS DENTISTS
437 S. Broadway.
Extracting, Crowning and Filling made Painless by our new Anesthetic Borine.

WARNING U. S. GOV. SAYS: DENVER, LOS ANGELES "HAVE HIGHEST DEATH RATE from tuberculosis." Sputum of the consumptive tracked into the home—carried when dusting into your lungs may mean another death. Protect yourself at cost of 3c a week, use LACKO. EACH 25c CAN MAKES $3.00 WORTH OF PROPHYLACTIC DUSTERS which destroy dust and germ alike. To quickly clean your Gas Range, Auto, Woodwork and Furniture (hygienically) ask your grocer-dealer for LACKO. Phone Main 3928.

Dr. COLEGROVE, Dentist
452½ So. Broadway, Corner 5th. Over Sun Drug Store

30 Years of Integrity MULLEN & BLUETT CLOTHING Co. BROADWAY at SIXTH

QUICKEST TIME TO CHICAGO—LOS ANGELES LIMITED DAILY. No change of cars. Tourist and Standard Sleepers. Lowest Rates. C. A. Thurston, G.A., C.&N.W.Ry., 605 S. Spring St.

$10 WATCHES Montgomery Bros., Jewelers. 4th & Broadway

WEBB'S HAIR TONIC
Cures Dandruff—stimulates growth of hair—prevents falling. The best hair tonic ever produced. For sale by BOSWEL & NOYES.... 50c
300 South Broadway, Corner Third.

A. GREENE & SON, Exclusive Ladies' Tailors.
Showing a most handsome and exclusive line of up-to-date woolens.
321-5 WEST SEVENTH ST., Third Floor.

AUCTION
Fine Household Goods
CONTENTS OF THE RESIDENCE
668 Rampart St.
Monday, Nov. 10, 10 o'clock a.m.
I am instructed by the administrators of the estate of Edward A. Lynd to close it out at auction.
Consisting of Khiva, cashmere carpets and 10 Oriental rugs, large hall table with mirror top, mahogany Davenport, wing chair, easy chairs, rockers, fine mahogany center tables, mahogany desk, Kishilem portieres and fine draperies, combination mahogany bookcase and desk, fine set of rattan furniture, including sofa, rockers, chairs and table, lace curtains cost $500, fine oak dining-room suite, cut glass, fine dishes, range and cooking utensils, bric-a-brac, bronze oak bedroom suite, all brass double bed and twin brass beds with fine mattresses and springs, mahogany dressers, chairs, tables, chiffoniers, twin mahogany beds and mattresses, fine carpets and bedding, pictures. Also Standard Electric, 4-passenger slightly used.
THOS. B. CLARK, Auctioneer. Office, 840 South Hill Street.

CROSS EYES STRAIGHTENED
By New Painless Method.
Dr. J. Harvey Moore,
601 Rumiller Bldg., 430 S. Broadway
Former eye surgeon to the State Institution for the Blind, St. Louis. Consultation and glasses fitted free. Hours 10 to 4. Sunday, 10 to 12.

THE WALKER PORTABLE
Reinforced with steel. A stronger building than you can build with nails for twice the price. Allow us to prove this to you at 1323 S. Grand ave.
THE WALKER PORTABLE COTTAGE CO.
"Eighth Year."
WE CLOSE SUNDAYS.
Phones: 25261, B'dway 2686. P.O. Box 1372. Branch, 5th & Olive Sts., El Centro, Cal.

Pacific Portable Houses
Send for illustrated catalogue. Ranch and Beach Houses, Bungalows, etc., Cozy, Convenient, $100 up. PACIFIC PORTABLE CONST. CO., Home 21508, Main 835, 15th and Hill sts., Los Angeles, Cal. Branch: 709 Main st., El Centro, Cal.

Weaver Roofing
Can be laid over any kind of old roofs. Made in various grades and colors. Telephone F3855 or Bdwy. 784 for expert report and estimate for new or old roofs.
WEAVER ROOF CO.,
339-341 East Second Street.

Cemeteries.
THE IDEAL WAY
COMMUNITY MAUSOLEUM
Inglewood Park Cemetery.
Above ground entombment at no greater cost than earth burial. Perfect sanitation and desiccation.
CALIFORNIA MAUSOLEUM COMPANY
320-21 L. A. Investment Co. Bldg.

AUCTION
J. J. SUGARMAN,
Auction and Commission House.
General Auctioneer.
Furniture, Merchandise, Fixtures, Office and Salesrooms 112-114-116 Court St. (Between Spring and Main)
Main 3114 PHONES F4310

AUCTION
Now at Our New Store,
1053-5 MAIN ST., AT 11TH ST.
Regular auctions at our store every Tuesday and Thursday afternoons Household goods. Consignments solicited. REED & HAMMOND.
F3545. Bdwy. 2860.

THOS. B. CLARK
General Auctioneer and Importer of Antique Furniture
840 SOUTH HILL STREET
F1907, roadway 1921

Rhoades & Rhoades
Real Estate, Live Stock And General Auctioneers
Guaranteed estimates on household furniture or bought outright for cash. Salesroom 1501-3-5 S. Main. Both phones—Main 1259; Home 25679.

AUCTION!
FURNITURE and CARPETS
TODAY, 10 A.M. and 2 P.M.
1501-3-5 S. MAIN ST.
RHOADES & RHOADES, AUCTIONEERS.
Main 1259—25679.

AUCTION
MONDAY, 10 A.M., 335 S. FREMONT AVE. Take Crown Hill car to Fremont avenue. Six rooms of medium grade goods, consisting of oak rockers, stands, tables, 3 sanitary couches and pads, sideboard, two dining tables with chairs to match, oak dressers, enamel beds and springs, mattresses, refrigerator, gas range and plates, kitchen cabinet, tapestry and Axminster rugs, lot of bedding, dishes, cooking utensils.
REED & HAMMOND

AUCTION
Today at 10 a.m. Entire furnishings of the Victoria Hotel, 7th and Hope Sts.
J. J. SUGARMAN, Auctioneer.

Back he comes every year, this same guy, with his demands on your patience and your pocketbook, with the necessity which he creates, for economizing in other places. But one thing is sure, there hasn't been as great a help to the man of an economical turn of mind, offered in Los Angeles for a long, long while, as the SUIT-TO-ORDER SPECIAL AT $23 that Brauer is presenting at this time.

There isn't a new color or a new fabric that isn't represented at this price.

A. K. BRAUER & CO.
TAILORS TO MEN WHO KNOW
TWO SPRING ST. STORES
345-7 S. SPRING—COR. 5th & SPRING

Can't Help But Admire Babies
Every Woman Casts Loving Glance at the Nestling Cuddled in its Bonnet.
A woman's heart responds to the sweetness of a pretty child, and more so to-day than ever before since the advent of Mother's Friend.
This is a wonderful external help to the muscles and tendons. It penetrates the tissues, makes them readily yield to nature's demand for expansion, so there is no period of pain, discomfort, straining, nausea or other symptoms so often distressing during the anxious weeks of expectancy.
Mother's Friend thoroughly lubricates every nerve, tendon and muscle involved and is a sure preventive for caking of the breasts.
And particularly to young mothers is this famous remedy of inestimable value. It enables them to preserve their health and strength, and they remain pretty by having avoided all the suffering and danger that would otherwise accompany such an occasion.
You will find this splendid remedy on sale at all drug stores at $1.00 a bottle.
Write Bradfield Regulator Co., 234 Lamar Bldg., Atlanta, Ga., for their instruct

Furniture
at Low Rent Prices
Our location out of high rent district makes it possible for us to sell you furniture fully one-third less than others.
Stock comprises everything in furniture line.
See us first for prices.
FOLEY FURNITURE CO.
937-943 South Los Angeles Street

AVALON BRAND TUNA

WALK-OVER
The "Hiway" model. Every line is correct. Shown in all leathers; also in lace $5.00
WOMEN PREFER WALK-OVERS
TWO WALK-OVER STORES
P. A. Jesberg, Manager.
623 S. Broadway, and Spring at Fourth.
A2177 Main 5711

Mazawattee TEA
EARL COWAN CO., Importers.
465 East Third St.

Dr. M. M. Ring
EYE, EAR NOSE and THROAT
321 So. Hill St., Room 10
F6284 Bdwy. 2799

J. Magnin & Co.
Branch Store, Pasadena, Maryland Hotel.
Daily arrivals of ladies' new fall wearing Apparel.

Drs. Shores & Shores
Henne Building, Third and Spring. Entrance, 122 West Third St., Los Angeles. Specialties—Catarrh, Eczema and other chronic diseases of the heart, lungs, stomach, liver and kidneys. Consultation free. Hours: 9 to 5; 7 to 8; Sundays, 10 to 12.

We Are Painless Dentists
And yet there are people who go to their dentist, wait in an agony of apprehension for their call to his chair, and sit in justified fear and trembling while he probes and grinds and cleans and scours and hurts, hurts, HURTS! Simply because they have not been made to appreciate to the full how absolutely unnecessary is any pain. Yale Dentists, 444 S. Broadway, 3rd floor Parmelee-Dohrmann Bldg.

Excellent Service
To Eastern Points
Via Salt Lake Route
Tickets at 601 So. Spring St.

Legal Notice.

October 20, 1913.

Sealed proposals will be received at office of Treasurer Pacific Branch, N.H.D.V.S., Soldiers' Home, Los Angeles County, Cal., and there opened, at the time fixed, for furnishing and delivering of supplies in accordance with instructions and specifications, copies of which, with blank proposals can be had upon application to the Treasurer, as follows: for Subsistence Supplies until 12 o'clock, m.; for Household Supplies until 12:30 o'clock, p.m.; for Clothing Supplies until 1 o'clock, p.m.; for Current Expense Supplies until 1:30 o'clock, p.m., Nov. 20, 1913; for Hospital Supplies until 12 o'clock, a.m.; for Repairs Supplies until 1 o'clock, p.m.; for Farm Supplies until 2 o'clock, p.m., Nov. 21, 1913. E. W. MOORE, Treasurer.

CITY NEWS IN BRIEF.

Alumni Club Luncheon.

The weekly noon-day luncheon of the University of California Los Angeles Alumni Club will be held today at the University Club, Sixth and Hill streets.

Lecture on Fisheries.

"Conservation of the Fisheries" is the subject of a lecture to be delivered at the Union League Club next Thursday evening by Prof. Charles F. Holder, editor and author. H. Ormsby Phillips of Pasadena will illustrate the lecture with a number of lantern slides.

To Give Biblical Play.

On Thursday and Friday evenings of this week the Odd Fellows and Rebekahs of Los Angeles will present the four-act Biblical play "The Shepherd of Bethlehem" at the Auditorium. Mrs. George J. P. Ford will appear in the part of the Witch of Endor. Mrs. Ford is president of the Rebekah Relief Board of Los Angeles and an enthusiastic Eastern Star.

Banquet to Justice Conrey.

The friends and professional associates of Justice Conrey will tender him a banquet Saturday evening at Hamburger's Cafe, Eighth street and Broadway, in recognition of his appointment as presiding justice of the Court of Appeals of the Second Appellate District. The banquet will start at 6:30 o'clock.

Goodfellow is Robbed.

Thieves entered the residence of F. W. Goodfellow, No. 1611 Santee street, sometime last night and stole a diamond stick pin, a pistol and other trinkets of no especial intrinsic worth. The matter was reported to the police at University Police Station but no description of the robbers was obtainable.

"Ad" Club Elections.

Tomorrow is primary election day for officers of the Advertising Club of Los Angeles. James G. Stafford, secretary of the State Realty Federation, will speak on "Ready to Print Advertising Reaching the Farmer." R. W. Martin will recite "An Ode to Bisby," and Ed Borgum and the club quartette will entertain.

Astronomers to Meet.

The Astronomy Club will meet at the Los Angeles High School tomorrow evening at 8 o'clock. Prof. D. S. Swan, of the High School faculty will deliver a lecture on "Comets," after which the audience will adjourn to the open air and make stellar observations with the telescope which has just been obtained by the club. The meetings are open to the public.

Grocer Recovering.

Satisfactory progress was reported last night in the condition of William F. Bosbyshell of South Pasadena, president of the United Wholesale Grocery, who is still weak from the effects of an operation at the Hospital of the Good Samaritan, in this city. It was said at the hospital last night that Bosbyshell, who is one of the pioneer residents of Los Angeles, is doing nicely.

Switchman Slips, is Killed.

J. F. Warwick, a switchman on the Southern Pacific railroad, living at No. 1016½ Maple street, was instantly killed yesterday when he slipped off the front of a switching engine beneath the wheels. He was at his regular work when the tragedy occurred. Workmen saw him slip and jumped to his aid, but he had fallen directly under the wheels. The body was taken to Bresee Brothers' undertaking rooms.

Guest Cleans Him Out.

P. H. Rucker, landlord, rented a room in his establishment yesterday to a man named Webster. The fellow was so good-natured about it that Landlord Rucker gave the stranger accommodations at No. 1547 West Eleventh street without advance payment. When he awoke to set about things for the morning he found his kindness had netted the smiling guest some $200, collected from every room in the place. Rucker and his wife lost jewelry worth more than $100 and other guests contributed a like amount. The stranger, of course, had done gone his way.

Popped Him in the Eye.

Emmet Doyle, 17 years old, has passed his spare time for seven years inspecting the telegraphed merits of the eastern ball players. He could call them by the pet names and had his favorites as much as any Gotham rooter. Greatly he desired to see one Tesreau, a pitcher, who came from the mountains of Arkansas. Yesterday he was about to have his wish fulfilled when he walked up to a vendor at the ball park and bought a bottle of soda. The bottle exploded and Doyle's left eye was closed by the swelling from a cut lid. He didn't go to the game.

Fire at Terminal Island.

A fire which began at 8 o'clock last night badly damaged the two story frame dwelling house occupied by Fred Peterson, at No. 253 Seaside avenue, Terminal Island. The Terminal Island volunteer fire department and the Hammond Lumber Company's volunteer ... the fire practically ... when the department ... got across to the island ... the work. Peterson's ... furniture amounts to ... with no insurance. ... owned by C. A. Summ... office in the H. W. ... It is damaged to the ...

Her Name is Maud.

Harry Holmes, a teamster ... No. 2133 Sacramento ... dered too near the ... mule last night and ... ered consciousness he ... ceiving Hospital. ... tering Holmes' faith ... it also fractured his ... the mule's hoof ... went home after ... gency treatment at the ... Hospital.

Stabbed by Mexican.

U. L. McGee, a ... San Francisco, was stabbed ... domen last night by a ... opposite the Plaza. ... to his story, was walking ... street when several ... against him and without ... any kind one of them ... knife into the San Francis... With a heavy cane McGee ... assailant but friends of the ... got him away before the ... the police. McGee walked ... hospital and talked with ... while they were exploring ... where the knife-blade had ...

THE WEATHER.

LOCAL OFFICE, U. S. WEATHER BUREAU, Los Angeles, Nov. 9.—[Reported by Ford A. Carpenter, Local Forecaster.] At 5 o'clock a.m. the barometer registered 30.01; at 5 p.m. ... for the corresponding hours ... deg. Relative humidity, 5 a.m. ... p.m., 33 per cent. Wind, 5 a.m. ... 6 miles; 5 p.m., west, velocity ... temperature, 80 deg.; lowest ... season, .16 of an inch. ...

PERSONALS.

Miss Kate Kendall and ... Dossart of San Francisco ... at the Westminster.

W. H. Mack, agent for ... nadian Pacific Railroad ... cisco, and his bride ... Lankershim on a ... through Southern California.

S. V. Kelly, one of the ... auditors of the Alexandria ... signed his position to ... ploy of an auto company ... erates motor car stands ... hotels.

W. Flegelaub, a lumber ... Mrs. Flegelaub of Sydney, ... are guests at the Lankershim ... also are H. C. Moses and ... Miss V. Moses of New ... Miss Sarah Mack, a tourist ... York City.

The arrivals at the Hollenbeck ... terday included George ... agent for the Santa Fe ... Needles; Arthur Austin, ... linen art novelties, from ... cisco, and G. W. Harvey, ... er of Elsinore.

L. R. Brochon, a ... Chicago, is passing a few ... Hayward. Other arrivals ... terday were M. B. ... Francisco dry goods ... Beckwith, a land dealer ... Paula, and R. T. Sullivan, ... of Riverside.

Miss M. A. Bigelow, ... tary to E. L. Potter, ... Van Nuys and Hotel ... Seabreeze, Fla., is at the ... on a pleasure trip in ... fornia. Her home is ... She said that Mr. and ... are on a pleasure trip to ... shire.

DESERTED CLUBHOUSE.

Police Are Anxiously ... Return of Pipe-Dreamers ... Since Hied Away.

Club-rooms at No. ... street are all furnished ... no one ever goes there. ... string is always out, ... proach it.

However, the ... room delights is absent ... store of opium and ... that Patrolman Meyer ... place. More than $400 ... opiate was found there ... bring dreams to a whole ... The police secretly ... traband, and kept watch ... rooms for a week, ... ever reappeared there. ... will accommodate thirty ... are furnished with tables ...

—and the worst is yet to come

THE WEATHER.

LOCAL OFFICE, U. S. WEATHER BUREAU, Los Angeles, Nov. 9.—[Reported by Fred A. Conger, Local Forecaster.] At 5 o'clock a.m. the barometer registered 30.01; at 5 p.m., 29.97. Temperature for the corresponding hours showed 58 deg. and 76 deg. Relative humidity, 5 a.m., 82 per cent.; 5 p.m., 32 per cent. Wind, 5 a.m., north, velocity 6 miles; 5 p.m., west, velocity 7 miles. Highest temperature, 80 deg.; lowest, 57 deg. Rainfall for season, .16 of an inch. Barometer reduced to sea level.

STATE FORECAST.

SAN FRANCISCO, Nov. 9.—Forecast: San Francisco and vicinity: Fair Monday; moderate fresh to the early morning; light southerly wind.

Sacramento Valley: Fair Monday; light southerly wind.

Santa Clara and San Joaquin valleys: Fair Monday; light northwest wind.

Southern California: Fair Monday; light variable wind.

Company's volunteer company had the fire practically under control when the department from San Pedro got across to the island and finished the work. Peterson's loss on his furniture amounts to about $1500, with no insurance. The building is owned by C. A. Summers, who has an office in the H. W. Hellman building. It is damaged to the extent of $1000.

Her Name is Maud.

Harry Holmes, a teamster living at No. 2123 Sacramento street, was ordered too near the business end of a mule last night and when he regained consciousness he was in the Receiving Hospital. In addition to shattering Holmes' faith in mule nature it also fractured his left arm, when the mule's hoof landed on him. He went home after being given emergency treatment at the Receiving Hospital.

Stabbed by Mexican.

U. L. McGee, a mining man from San Francisco, was stabbed in the abdomen last night by a Mexican [illegible] opposite the Plaza. McGee, according to his story, was walking along the street when several Mexicans [illegible] against him and without warning any kind one of them jabbed a knife into the San Francisco man. With a heavy cane McGee foiled the assailant but friends of the Mexican got him away before the arrival of the police. McGee walked into the hospital and talked with them while they were exploring in the dark where the knife-blade had penetrated.

PERSONALS.

Miss Kate Kendall and Miss [illegible] Deesart of San Francisco are guests at the Westminster.

W. H. Mack, agent for the Canadian Pacific Railroad in San Francisco, and his bride are at the Lankershim on a wedding trip through Southern California.

S. V. Kelly, one of the state auditors of the Alexandria, has resigned his position to enter the employ of an auto company, which operates motor car stands at the hotels.

W. Fiegelaub, a lumber dealer of Mrs. Fiegelaub of Sydney, Australia, are guests at the Lankershim. Mr. also are H. C. Moses and his wife, Miss V. Moses of New Zealand, and Miss Sarah Mack, a tourist from New York City.

The arrivals at the Hollenbeck yesterday included George S. [illegible] agent for the Santa Fe Railway at Needles; Arthur Austin, a dealer in linen art novelties, from San Francisco, and G. W. Harvey, a lumber of Elsinore.

L. R. Brochon, a haberdasher of Chicago, is passing a few days at the Hayward. Other arrivals yesterday were M. B. Rosenberg, a San Francisco dry goods merchant; J. Beekwith, a land dealer of Santa Paula, and R. T. Sullivan, a banker of Riverside.

Miss M. A. Bigelow, private secretary to E. L. Potter, owner of the Van Nuys and Hotel Clarendon at Seabreeze, Fla., is at the Van Nuys on a pleasure trip in Southern California. Her home is in Boston. She said that Mr. and Mrs. Potter are on a pleasure trip in New Hampshire.

DESERTED CLUBHOUSE.

Police Are Assiduously Watching Return of Pipe-Dreamers Since Red Away.

Club-rooms at No. 203 Marchessault street are all furnished and ready, but no one ever goes there. The [illegible] string is always out, but no one approach it.

However, the nugget of the [illegible] room delights is absent. The [illegible] store of opium and its by-products that Patrolman Moyer found in the place. More than $400 worth of the opiate was found there, secreted to bring dreams to a whole city.

The police secretly took charge of the [illegible] traband, and kept watch on the rooms for a week, but no one has ever reappeared there. The place will accommodate thirty smokers and are furnished with tables and [illegible]

e worst is yet to come

Pictorial Cream Sheet (II).

The Advancing City and Tributaries. California and the Coast—8 Pages

The Los Angeles Times

XXXIIND YEAR. MONDAY, NOVEMBER 10, 1913.—EDITORIAL SECTION. POPULATION { By the Federal Census (1910)—319,198 / By the City Directory (1913)—502,327

"Shed."

GREAT GALLERY NOT FOR THEM.

California Art Club Ignores New County Museum.

Refused Consideration as a Unit; Retaliates.

"Should Have Had Charge of Opening," Says Wendt.

Pointed comment upon the fact that the California Art Club, comprising the majority of recognized artists in Southern California, is, as such, unrepresented in the newly-opened Los Angeles County Museum of History, Science and Art, brought to light yesterday the severely-strained relations between the club and the committee in charge of the art exhibits in the great building. Mrs. W. H. Housh, wife of the principal of the Los Angeles High School, is chairman of this committee. Edwin Wendt is president of the California Art Club and C. P. Austin secretary. As a result of the difficulty the club has declined to recognize the Museum of Art.

The committee, which was appointed by former Mayor Alexander, decided that suitable exhibits for the museum would be accepted, if such were applied, as an organization and in accordance with their plan, for space. This, its members said yesterday, was in response to a request to submit pictures. The club declined to exhibit as a whole, to have its exhibits hung together and under this exhibit subject to the rules of the club.

According to the artists, this request was refused and they were informed that they must submit their pictures individually to the jury, which was to pass upon them. This jury was composed of Bob Wagner, Elmer Wachtel, Nasmeim, J. Bond Francisco and Franz Bischoff.

The club promptly decided that it would not exhibit as a unit if it could not exhibit at all, but would make a display of its own. This decision culminated in the exhibit now at Blanchard Hall. As a result of the action of the club, it speedily developed that the jury system of selecting pictures for place in the museum would not produce the desired pictures and was forthwith abandoned. In its stead it was decided to hold a general exhibit and letters were sent to local artists asking them to submit pictures.

Many of the members of the art colony took an active attitude on the matter and declined to send pictures. Others contributed, not as an organization but as individuals. The hall was supplied by art works sent in for hanging in the matter," said President Wendt of the art club yesterday, "is that our organization should have been given charge of opening the art exhibit of the museum, representing, as our members do, the greater part of the artistic element of Southern California. In San Francisco, for example, we are so recognized and are exhibiting as an organization. Any further action in this matter will have to come from the board of governors of Exposition Park. There will be no attempt on the part of the California Art Club to compromise the difficulty."

The members of Mrs. Housh's committee disclaim any personal animus in the complication which has resulted in the principal art organization of this section refusing to recognize the museum. Their contention is that the club should have submitted its pictures in accordance with their ruling, in the same way as other competitors.

The California Art Club consists of about sixty members and includes nearly all the leading exponents of the brush and pencil between Santa Barbara and San Diego. The organization is seven years old and has devoted itself, at its own expense of money and time, to the education of the public to an appreciation of the artistic and beautiful, as well as to the exploitation of Southern California through the medium of pictures.

HOLE IN SEAT SAVES LIFE.

Would-be Self-Destroyer Uses Leaky Pants to Calk a Crack; Will Live.

Riley Carkeek had an old suit of clothes with no money in it, and a despondent disposition. Yesterday he decided to end his life. He took the old clothes, ripped them into rags and used them to stuff all the cracks and openings in his room. He put the top part of the trousers under the door, turned on the gas, got into bed and waited.

The gas came forth and Carkeek started forth. He would have gone forever but for the disabled trousers. When the gas began snuffing around the room, hunting an outlet, it nosed into the trousers. It nuzzled and squirmed through the packing until it came upon a hole, the cursed and much-abused hole in the seat of the trousers. Out the hole it went, into the hall, and the other occupants in the house at No. 314½ East Ninth street smelled the escaping fugitive and gave the alarm.

Carkeek will live, though he has no clothes to wear.

Piano Bargains

Monday is always Bargain day at the Birkel Company—and Monday will be one of the Big-gest Bargain Mondays we've advertised in the whole year.

It may be a long time before we are able to again assemble such noteworthy a gathering of instruments — both new and slightly used — at such remarkable reductions. Some of these used Pianos have seen only a few months' service.

GRANDS

THREE STEINWAY GRANDS

In ebonized and mahogany cases. Good as new and carry our positive guarantee. Sold when new at $850 and $850. Offered at $855 and **$700**

TWO WEBER GRANDS

Almost new. Regular $1000 and $900 styles. Fully guaranteed. Offered at $800 and **$695**

TWO ESTEY GRANDS

New—Louis XV style, mahogany. Regular $850. Offered at **$650**

ONE ESTEY GRAND

New—parlor style—regular $850. Special **$600**

KRANICH & BACH—SOHMER

Slightly used grands. $850 and $750 styles. Special, $650 and **$550**

UPRIGHTS

FIVE ESTEY UPRIGHTS

New—various sizes and finishes. Regular $550, $500 and $450. Special $350 and **$290**

SIX STEINWAY UPRIGHTS

Used—ebonized and mahogany cases; some almost new. Special $630, $525, $450 and **$350**

WEBER, WHEELOCK, SOHMER, KRANICH & BACH

Used. The best bargains we'll probably be able to offer before Christmas. The prices represent savings of $200 to $300. They are practically good as new because we positively guarantee them. Choose from them now at $600, $575, $350, $290 and **$250**

PLAYERS

About 50 new player pianos in miscellaneous makes which we no longer represent, including Farrand-Cecilian, closed at prices beginning at **$350**

Easy Terms We intend to make terms on all these instruments so liberal that practically anyone can take advantage of this sale.

GEO. J. BIRKEL CO.

31 Years in Business in Southern California

446-448 South Broadway

Steinway, Weber and Other Pianos and Pianola Player Pianos—Hall Pipe Organ for the Home—Headquarters for Victors.

Bernard Langdon-Davies,

A distinguished Englishman who will lecture here in the interest of world peace. He represents the Garton Foundation, which is headed by Hon. A. J. Balfour, Viscount Esher and Norman Angell.

Pacific.

WORLD'S PEACE HIS MESSAGE.

AMBASSADOR OF THE GARTON FOUNDATION HERE.

Noted Englishman Calls War the Great Illusion and Says Europe Is Beginning to See It that Way. Balfour's Representative Says that America Holds Key.

Bernard Noel Langdon-Davies, M. A., of Cambridge University, who is in America as the representative of the Garton Foundation of London, arrived here yesterday. He preaches the doctrine that warfare is the "great illusion," and the message of peace which he brings to America he has already carried to many parts of Europe. He is at the Alexandria.

The Garton Foundation is named after the great London banker, Sir Richard Garton, who endowed it. By his side at the head stand the Rt. Hon. A. J. Balfour, former Prime Minister of England; Viscount Esher, permanent member of the Committee of Imperial Defense, and Norman Angell. In the English universities the policy promoted by the foundation is the establishment of what are called war and peace societies.

The Ambassador of the foundation made a name for himself as an all-around man when he was a student at Cambridge. He won the presidency of the Cambridge Union, the highest honor to which an under-graduate is eligible. He distinguished himself in athletics, especially in rowing, and took his degree with first honors. Since his graduation Langdon-Davies has been a teacher and lecturer.

Langdon-Davies can speak at first hand of the present situation in all parts of Europe in the light of the new ideas. His present tour is under the auspices of the American Association for International Conciliation.

The peace advocate has delivered sixty-one addresses in the principal cities of the United States since his arrival in August. He will speak at 10 o'clock this morning at the Throop College of Technology in Pasadena, and at noon before a meeting of the Women's City Club in Blanchard Hall. He will deliver an address at the University of Southern California at 9:30 o'clock in the morning and leave a few hours later for San Francisco.

"I always feel that I should explain why I came to America instead of staying at home and talking to Europeans," Langdon-Davies said last night at the Alexandria. "The answer is that the moral force of America, where the peace idea is so strong, and where European affairs can be seen in perspective, is invaluable for our campaign in Europe.

"Moreover, the United States, perhaps alone of nations, can today, if it chooses, declare that its public opinion is overwhelming on the side of sane, reasoned pacifism—of such an educational campaign as we are pursuing for the purpose of promoting an enlightened view of international relations.

"Such an attitude as we find in this great nation would probably turn the scale in Europe, but despite the strength of certain kinds of pacifism here, the policy of the United States seems ever to drift along the same stream as is steadily bearing European nations into the morass. That is why America matters to Europe.

"There is another reason for my coming to America, and that is to show why Europe matters to America. Whatever your fiscal policy may be or become, whatever new industries you may develop, whatever policy you may adopt in regard to armaments, one thing is certain—you are deeply and vitally concerned with the question of whether Europe spends her money productively or unproductively.

"America needs among the teeming millions of Europe, markets of all kinds. With your expanding population and your tremendous resources to develop that need must constantly increase.

"A few decades ago America was buying engineering machinery from Europe; today Europe is buying it from you. A few months ago, one might say, you were buying automo-

(Continued on Eighth Page.)

Cocaine Poisoned?

MIND'S CLOUDS CLEARED AWAY.

Mystery Woman of Glendale Hills Identified.

Husband Said to Be Nephew of Naval Hero.

Battered Flesh Points to an Ugly Experience.

The mystery surrounding the identity of the young woman found wandering on the Verdugo Canyon road near Glendale was cleared yesterday. In a lucid moment she said she is Mrs. Robert Evans of No. 145 South Beaudry avenue. Her husband is an artist and is said to be a nephew of the late "Fighting Bob" Evans, of naval fame. Her identity was later confirmed by Mrs. T. H. Lloyd, of No. 1025 West Twenty-third street, with whom she formerly resided and to whose home she will be removed this morning.

It was not until 4 o'clock yesterday morning that the young woman, who, according to the physicians of the Glendale Sanatorium, is suffering apparently from cocaine poisoning, sufficiently regained her senses to talk coherently to Officer J. W. Everett.

"Oh!" she cried, as she burst out weeping, "I know who I am. I'm Dorothy—Dorothy Evans—and my husband is—is 'Bob,'" she faltered and lapsed again into a semi-comatose condition. Reason again returned about an hour afterward and she was able to shed more light upon her strange wanderings.

"I live," she muttered, "at No. 125 Beaudry street, and I remember that I left home Friday, after 'Bob' and I quarreled. I worked as a retoucher in the photograph studio of E. F. Smith on Pasadena avenue, and I remember 'phoning him that I was not feeling well. Then I boarded a red car and I remember faintly that I rode in a wagon and an automobile. That is all. I can't even remember what 'Bob,' my husband, looks like," wailed the girl as she again lapsed into unconsciousness.

A few hours later Mrs. Lloyd arrived at the sanatorium, and an affecting scene followed.

"Don't you know me Dorothy?" she pleaded, but the dazed girl shook her head wearily. A few minutes later the light of reason returned, and raising her head from the pillow, she whispered:

"Yes, I know you; you were very kind to me. But I don't know your name, and I can't think where I have seen you. But you had a little kitten and his name was 'Hongkong,' and when he died, we were both very sad."

TERRIBLE EXPERIENCE.

Further efforts on the part of the hospital and police authorities to glean information as to her wanderings during Friday night were futile. There were marks and bruises upon her shoulders, arms and hips, but whether these were caused by her falling over rocks in her bewildered

(Continued on Eighth Page.)

She Knows and Knows That She Knows.

Miss Frances Alice Kellor,

One of the principal authorities of the country on immigration, who will arrive here tomorrow for a one-day stay during which she will make suggestions for meeting that phase of future canal problems.

From Her Experience.

LITTLE SISTER OF THE ALIEN COMES TO TEACH.

ONE of the most remarkable women in America will arrive in Los Angeles at 8:35 o'clock tomorrow morning to give us some suggestions from a wonderful fund of experience on the way to handle what is shortly to become one of our gravest problems—that of handling immigration. Miss Frances Alice Kellor, chief investigator of the Department of Labor of the State of New York, general director of the Inter-Municipal Research Committee, fellow of the College Settlements Association, member of the Committee of Fourteen of the New York State Immigration Commission, and of the New York Research Council, besides being the author of half a dozen works on sociology and immigration, is the woman.

By virtue of her office in the State Department of Labor Miss Kellor has entire charge of the Bureau of Industries and Immigration, whose work is the protection of immigrants from those who would take advantage of their ignorance of our language and customs to exploit them for gain.

In the first year of her appointment she secured many legislative reforms bearing on immigrants, and for the first time definitely outlined the policy of the State toward entering aliens. From her own means

(Continued on Second Page.)

It Pays.

BLANKET RATE VIA TROLLEYS.

Steam Lines to Shunt Cars Free of Charge.

Pacific Electric Freighters Require Reciprocity.

New Ruling Will Save Large Sum to Shippers.

Subtracting from $750 to $1500 a day's income to hand to the ultimate consumer may not have the earmarks of good business judgment, but traffic officials of the Salt Lake, the Santa Fe and the Southern Pacific say that it is at least in the case of the roads which they represent.

The salient facts in this at present largely a hypothetical case of altruistic subtraction may be set forth in brief. On or about January 1, provided the Interstate Commerce Commission gives its expected sanction, the three Southland steam lines will make all blanket commodity rates applicable, without further charge, to and from all stations on the Pacific Electric.

In other words, the Pacific Electric's present charges of from $15 to $20 for the handling of each loaded car to or from steam line connections will be eliminated, or rather absorbed as part and parcel of the steam line's rate quotations.

SOME BUSINESS.

As from fifty to seventy-five cars daily are received and delivered by the Pacific Electric, the daily saving to shippers through the new order of things may be readily figured out. Say fifty cars at a saving of $15 each, $750, or seventy-five cars at $20 each, $1500. Computing in larger terms, in a year at the lower delivery estimate the shippers of the Southland are going to save, in round numbers, $250,000; at the higher rate, $500,000.

As for the good business judgment evidenced by this latest proof of increasing relations of amicability between the Pacific Electric and the steam lines, the word of General Traffic Manager Wann of the Salt Lake is proof positive.

LARGER DIVIDENDS.

"Irrespective," said Wann, "of the growing desire which the common carriers are evidencing of pleasing the shipper, the fact remains that unless blanket charges are made applicable to and from all Southland points the steam lines will be compelled in self-preservation, due to continued expansion of traffic, to build into the districts now served partially or exclusively by the Pacific Electric. Needlessly to say branch lines cost money.

"Furthermore, bettered service begets dividends. The Salt Lake and the other steam lines wish to see increased production and consumption

(Continued on Second Page.)

For Safety and Sanity.

AUTO CLUB MEMBERS ALL SPECIAL SPEED OFFICERS.

Great Organization Gets Behind Movement to Halt by Drastic Means Daily Menace to Life from Reckless Drivers, and Every One on Its Rolls Will Be Instructed to Co-operate With the Police.

OFFICIALS of the Automobile Club of Southern California announced yesterday that the organization will augment the traffic squad of the city with 4500 special policemen, and the speed officials of this and San Diego county by a proportionately large number by asking its 8400 members to act in conjunction with the regularly-constituted authorities in the city and county to stamp out the alarming amount of reckless operation of automobiles.

The members of the auto club represent about 12,000 of the 30,000 cars in the county, and 4500 of the members are residents of the city. It is estimated that 40 per cent. of the owners of automobiles in San Diego county are members of the club. As the number of willful violators of speed regulations is small in proportion to the total number of operators, it is hoped by the officers of the club that the proposed ordinance licensing the drivers of automobiles, and providing for revocation of licenses for violation of speed laws, will have a salutary effect, especially when its enforcement is looked after by the army of sane drivers and owners represented in the membership of the club.

TO EVERY MEMBER.

Miss S. C. Geary, secretary of the auto club, said last night that the club has always stood for sane driving. "There are 21,000 automobiles in this city and the number is increasing rapidly," she said. "The police force is not adequate to properly handle the situation, and every member of the Automobile Club of Southern California will be asked to co-operate with Chief Sebastian's men and the county officers to bring an end to the driving of machines with utter disregard for human life, which has become such a scandal in this city recently. The new State law going into effect January 1 will remove one source of trouble, in the provision that an automobile license and number do not follow the car in case of sale or trade. Under the present law, identification of an offender by the license number is sometimes impossible, because the number is entered in the name of the original owner of the car."

Fred L. Baker, president and manager of the Baker Iron Works and president of the automobile club, said last night that he favors any reasonable legislation which would penalize an offender against public safety, especially anyone who operated an automobile while under the influence of liquor. "It is time the club took action in the matter," said Baker, "and I have no doubt the membership will be a unit in assisting the police force to weed out the small but dangerous percentage of incompetent and criminally-careless drivers of autos."

VIOLATORS EXPELLED.

Horace G. Miller, a vice-president of the Union Iron Works and second vice-president of the auto club, said the position of the club on the upholding of law and regard for human safety always had been a strong one. In a few cases when members had been proven flagrant violators of the law, they have been expelled. "I am in favor of such legislation and regulation," said Miller, "as will correct the evil complained of, and will not at the same time unduly and unnecessarily restrain the great bulk of automobile owners who are careful and conscientious drivers."

Edward G. Kuster, attorney for the automobile club, was present when the traffic regulation bill was being discussed in committee at Sacramento, during the recent session of the State Legislature. "Before anybody could say anything in favor or against that section of the bill providing for the licensing of automobile drivers, the committee rejected the section," he said. "Personally, I am in favor of such a provision and such an ordinance as City Attorney Stephens proposes."

Mr. Gordon Says—

—for the moment we're in New York—on Fifth Avenue or Wall Street.

—men hurrying past us, prosperous managers and executives bent on business.

—men of forty and over, smartly dressed, with perhaps a tendency to stoutness.

—a noticeable proportion are wearing business Cutaway Frocks. Never would they be mistaken for clerks. They look their part as men of affairs.

—their coats are made with flapped side-pockets as convenient as those of a sack coat.

—they look less stout than they really are, so cleverly are the coats cut.

—materials come in as wide a range as individual taste may desire.

—Broadway in Los Angeles or Broadway in New York are but a step apart Fashion-wise to the man who wisely selects his tailor.

—you'll find me just as you step out of the elevator at the Third Floor.

Richard Gordon

Tailor and Draper since 1886

Suite 300 Union Oil Bldg. Spring at Seventh.

We Have Two Splendid Offices For Rent or Lease

on the fourth floor of the Van Nuys Bldg., opposite the elevator. The larger room is 19x40 feet and the other is 18x23½ feet.

We will rent or lease at less than the prevailing rates, as we have moved our bed display and salesrooms to a ground floor location at 1811 S. Main St. Address or phone

Hughes Manufacturing & Lumber Co.

Phones 60671 and Main 7689.

Manufacturers of the famous Murphy Door Bed, which is concealed behind the standard size door of an ordinary closet.

On Trial's Eve.

PICTURES FATE OF THE SLAYER.

Larson Says Stretched Rope Should Be Penalty.

Conjures Grewsome Vision to Haunt Guilty One.

But He Denies He Killed Wife in Verdugo Hills.

Discussing crime in general and murder in particular, Louis Larson, accused of having slain his wife in the Verdugo hills on June 22, concluded yesterday that two punishments should come to the guilty person.

His rest should be broken forever but he grew depressed over the possibility of that scamp of a tramp.

Then he refused to talk further. He pointed to the open door and remarked that it was cold. Jailer Gallagher, steaming in his shirt sleeves, said that it was a little chilly, the thermometer being slightly under 100.

Larson is quite gleeful at his logic. He wanted to prove it, and when he was being taken to his cell he stopped to test the scales. He crawled off triumphantly and said: "See, I hain't lost no weight." And he hasn't, so the jailer says.

Louis A. Larson,

Accused of the murder of his wife in the Verdugo hills—the notorious Casa Verdugo mystery—who faces trial in Judge Craig's court today.

PUMPS OUT THE POISON.

Surgeons Save Woman's Life After She Attempts to Commit Suicide for Secret Cause.

Mrs. Daisy Adams, 26 years old, insisted yesterday that she was going to her death with bichloride of mercury tablets in her stomach and a secret in her heart. She was saved from both by an opportune stomach pump.

With her husband, James Adams, the woman lives in an obscure lodging place at No. 516 South Figueroa street. She believed she had ample cause for taking her life, she said, so swallowed the mercury tablets. She refuses to tell the reason. Dr. H. Sugarman was called.

by the face of the victim coming before him with all its horror and tragedy; and when the jurors have pronounced him guilty he should be hanged to a scaffold high.

But if only circumstantial evidence is presented against a man, then never convict him, argues the barber. The possibility of his being convicted on the circumstances of the murder has broken the sullen silence that has made Larson the most undesirable of inmates in the County Jail.

Today he faces trial in Judge Craig's court. On several juries he was a member and once on his judgment alone a jury was swayed in San Francisco to convict a man charged with a Federal crime. Since he has been behind the bars in the County Jail he has been thinking much of his jury service. He seems frightened at the thought of the circumstantial evidence against him being presented to a jury.

Under the most severe grueling, through all the strategies and unpleasantness of the "third degree," Louis Larson, barber and suspect, has never admitted guilt. Rather, he would advance strange theories to explain all the dark circumstances and do it all with a blink of his sullen and stupid eyes.

But Louis Larson, juror of the past, was discussing the case incidentally yesterday while talking about crime in general.

Dismissing himself, of course, as being innocent of the murder that was so atrocious in its brutality and cruelty, he was asked what he thought should be done with the guilty man.

His defensive sullenness disappeared for a time. All the cunning shiftiness left him as he talked about his experiences as a juror.

"Well, mister," he said, "if the guilty man is found he ought to be punished; yes, siree, punished to the full extent of the law. Whenever he lays down the face of that there woman ought to jump before him. Then if the jury agrees that he is guilty of such a murder, he ought to be strung up. Stretch his neck, I say; the higher the better, and all hell for his future.

FIVE WITNESSES.

"But if it's circumstantial evidence—" and here with a snap he changed, his eyes grew sullen and defiant again and he went on to declare that no one should be convicted unless there were five eye-witnesses at least present, each upholding his hand at the time they witnessed the crime, and swearing to tell the truth.

Once he lost his control as he talked. He was discoursing reluctantly on several phases of crime that had been suggested. Then he was asked:

"Larson, if there had been a tramp lying in the underbrush near the trail in the Casa Verdugo hills that Sunday and he had been asleep and he had suddenly been aroused by the cries of that woman and had looked up in time to see a man beating her with a beer bottle, and had been afraid to notify the police after the man fled because he had an instinctive fear of the authorities anyway, and at last returned and identified you as the murderer, would you be willing to be convicted and pay the penalty you suggest?"

"Tain't possible," he said. "Tain't noway possible. There couldn't been no man there, nohow. Tain't possible." And then—"of course I don't know, but it don't seem possible."

He was troubled at the possibility. It was a new conjecture for the sullen man of the cells to ponder over. He is not a pleasant person at any time, never amiable to his keeper;

Justly His Due.

HONOR MEMORY OF HERO GONE.

BRAVE WIRELESS OPERATOR IS NATIONALLY NAMED.

Y.M.C.A. Frames Secretary of Commerce Redfield's Letter Memorializing Youth Who Sank With the Ill-Fated Ship California, Faithful at His Post to End.

A letter from Secretary of Commerce Redfield eulogizing Donald Campbell Perkins, the hero of the steamship State of California, and a graduate of the Y.M.C.A. school of wireless telegraphy, who gave his life that others might be saved when the ship sank in Pacific waters recently, will be framed, together with a photograph of young Perkins, and hung in the lobby of the Y.M.C.A. by order of the board of directors and the board of management. A copy of the letter also will be sent to Perkins's family. In addition, a bronze tablet to Perkins's memory will be placed in the Y.M.C.A. lobby by students of the wireless school.

In presenting the letter to the board of directors, General Secretary Luther of the Y.M.C.A., to whom it was addressed, said:

"In the life and death of this young hero we have an unparalleled example of the highest qualities of manhood—the qualities that this institution seeks to instill in the men and boys who come within the circle of its influence."

Secretary Redfield's letter follows:

"The School of Wireless Telegraphy maintained by your institution is honored in having as one of its graduates Mr. Donald Campbell Perkins, first radio operator on the steamship State of California, who went calmly to his post when the vessel struck and stood there facing certain death, sending out the distress call continuously during the few minutes that elapsed while the vessel was sinking, and went down with her and was lost.

"The evidence shows that Mr. Perkins was off duty at the time of the disaster and that he presumably could have saved his own life if that had been to him the supreme thing. He went, instead, back to his post, sent his subordinate away to assist in getting out the boats, and remained himself, like a faithful soldier, at his station.

"The brief story of his self-sacrifice should be high among the honored traditions of your institution. It shows that there are heroes of peace as well as of war, who without the inspiration and excitement of battle, can face death with a quiet mind, fearlessly doing their duty to the end.

"The Department of Commerce that issued Mr. Perkins the license under which he served thinks this brief tribute to his memory due to the institution that taught him. Very truly yours,

[Signed.] "WILLIAM S. REDFIELD, "Secretary."

TUSTIN Valencias bring big money.

Blanket Rate.

(Continued from First Page.)

in Southern California and the one best way to foster both is by bettered service or decreased rates. Therefore, why not cut the high cost of living in part by advantageous rates and sow the seed for more tonnage for the common carriers.

"Getting back to the first proposition—more tonnage means more rail facilities. The Pacific Electric has lines of good service throughout a large territory radiating from this city. Therefore, by bringing it into the circle of common carriers by joint freight rates all steam lines obtain valuable feeders without money outlay for branches."

An application for joint rates has already been made to the Transcontinental Freight Association by the Southern Pacific and the Salt Lake, with the Santa Fe promising similar action. The matter will be taken up with the Interstate Commerce Commission and allowing for the usual thirty days' publication provisions, the rates should be effective within forty or fifty days.

Hands Full.

ICED EGGS DEAR AT THE FIGURE.

PROTEST AGAINST REFRIGERATION CHARGES TO BE HEARD.

Railroad Commission to Give Heed Today to Southern California Complaints—Southern Pacific Depot Plans to Come Up for Consideration—Other Matters.

Southern California, with bills of complaints revolving around various things from the proposed Southern Pacific station through the list to cotton and eggs, with a few applications thrown in as good measure, will monopolize the attention of Commissioners Edgerton and Gordon of the State Railroad Commission during the week beginning today. All hearings will begin at 10 a.m., in the Supreme Court rooms in the Bullard Building.

Attacking as unreasonable the present charge of $45 a car for the refrigeration of eggs in transit between this city and Petaluma, the Klein-Simpson Fruit Company, through duly accredited representatives, will appear before Gordon today asking that the Santa Fe be compelled to allow the company to do its own refrigeration and further, that the railroad be prevented from exacting more than $15 for the rental of a car.

In twin hearings before Edgerton tomorrow, the Southern Pacific's depot plans will come up for approval on application of the company and for disapproval on complaint of W. H. Daum and others. Daum and the others include the Los Angeles Railway Corporation, the Pacific Electric and the City of Los Angeles in the list of defendants. The complaints in this case desire the elevation of the Southern Pacific's tracks.

While Edgerton is conducting this hearing, Gordon will hear the application of Mrs. Mary E. Backus of this city for permission to sell the Backus water plant on the family property at Eagle Rock to the Eagle Rock Water Company. The consideration is in the neighborhood of $7500.

Gordon will also preside at the hearing Wednesday of the application of William G. Henshaw of the Crescent City Railway for authority to construct crossings over the Southern Pacific tracks at Bloomington.

The following day, J. J. Chappell's complaint against the Southern Pacific's charges for the transportation of cotton between Imperial Valley points and this city and Oakland will be heard by Edgerton. This complaint is generally considered the opening gun in a fight to make this city and Oakland export ports for cotton to the Orient and Australia.

Friday, Edgerton will hear the application of the Angels Flight Railway Company for authority to purchase the Angels Flight Railway. This is really a plea for the modification of a previous order of the Commission so as to permit the issue by the purchasing company of $100,000 in capital stock in lieu of $40,000 in six per cent. bonds and $14,000 in capital stock.

HOW TO USE "WINDOWS."

Postal Authorities Issue Instructions as to the Use of "Look-out" Envelopes.

Regulations concerning "look-out" or "window" envelopes were issued by the postal authorities yesterday. They are as follows:

The so-called "window" envelopes, having an opening or a transparent panel in the front through which the address upon the inclosure is disclosed, are becoming very generally used by the business world, and after July 1, 1914, are mailable only under the following conditions:

All window envelopes shall bear the return card of the sender; otherwise, when deposited in the mails, if the sender's address is not known they shall be sent to the Fourth Assistant Postmaster-General, Division of Dead Letters. This is in line with the fast-increasing policy of the Postoffice Department to require on all mail matter the name and address of the sender, as well as that of the addressee, which would practically eliminate all the work of the dead letter division, or afford delivery either to the addressee or, if the mail is incorrectly or insufficiently addressed, that it can be returned to the sender at once.

The window shall be parallel with the length of the envelope, and to allow space for postmarking and for changes of address, it shall not occupy any space within 1 3-8 inches from the top nor within 3-8 of an inch from the bottom or ends of the envelope.

Windows shall not be colored and shall be made or treated so as to be as transparent as possible; but windows slightly discolored by the oil used to make them transparent shall not be considered as colored.

Window envelopes which do not conform to the above requirements shall, when deposited in the mails, be returned to the sender, if known; otherwise, they shall be sent to the Fourth Assistant Postmaster-General, Division of Dead Letters.

If the matter inclosed in window envelopes is not folded so as to expose the complete address through the window, or the address is not printed or written legibly, the envelopes shall be laid aside for treatment after disposition shall have been made of other mail. If the addresses cannot then be read, the envelopes shall be returned to the senders, if known; otherwise they shall be sent to the Fourth Assistant Postmaster-General, Division of Dead Letters.

"A Tower of Strength"

A Favorite Bank with Women

RIGHT in the heart of the shopping district you'll find this "Favorite Bank With Women" splendidly equipped with every modern convenience to enable its Women Patrons to transact their Banking affairs leisurely and easily.

Women appreciate the courteous service they receive here.

¶ Impregnable Safe Deposit and Storage Vaults. Moderate charges—convenient service.

California Savings Bank
Spring and Fourth

4% and Safety

Term Savings Accounts are the most satisfactory accounts for systematic saving. Absolute safety and the highest rate of interest is assured you. These accounts are tax exempt.

Finnegan.

SEVEN MEXICAN CONSULS IN BUT TWO YEARS HERE.

The procession of Mexican Consuls,

In this city. Senor Orci, the incoming representative of the turbulent republic, is the seventh since the abdication of President Diaz.

WITH the temporary retirement, on a vacation from duty, of Senor Pena y Cuevas, local Mexican Consul, and the accession to his place of Senor Juan R. Orci, the frivolous suggestion has been made that there be organized a Society of Former Mexican Consuls to Los Angeles. If they all joined who have attained that distinction within no more than the last two years, there would be six charter members, and there are plenty of societies without a bigger list than that to start with.

Here is the roll of the local consulate since the abdication of President Diaz as head of the turbulent republic:

Antonio Lozano.
Arturo Elias.
Martinez Baca.
Jesus Lozano.
Fernando Baz.
Pena y Cuevas.
Juan R. Orci.

Seven—count 'em—seven. Finnegan never did any better. In nearly every case the decapitation—officially—of one consul and the succession of another has reflected some phase of the kaleidoscopic rows below the border. Antonio Lozano was the original Diaz man. When Diaz fled Arturo Elias, a friend of the provisional President, De la Barre, stepped into office. Elias gave way to Dr. Baca for political and other reasons. Baca quit because the Mexicans here protested vigorously against having him represent them, alleging that he was not in sympathy with their interests. Jesus Lozano is a brother of Antonio, but he did not last as long in office. Baz succeeded him and gave way almost as quickly to Pena y Cuevas. Now, temporarily at least, Juan R. Orci is Consul. It is given out that Cuevas and his family are returning to Mexico City on a vacation and that he will return here in about two months.

With the record of two years of Mexican Consuls in mind, students of local Mexican politics aver that a lot can happen in two months. It is recalled that Cuevas announced himself, at the time of his accession, as a strong partisan of Felix Diaz, whom he declared would be the next President of the republic. It was reported then—this was last April—that under such conditions Cuevas would have a place in the Diaz Cabinet.

These things are not taken into consideration by frequenters of the Plaza as necessarily meaning anything—they are simply recalled as interesting history.

Sister of Alien to Teach.

(Continued from First Page.)

she has practically duplicated the appropriations of the State in order that needed work might be done which the commonwealth could not itself afford.

She knows every fraud there is, from the wiles of the white slaver to the tricks of fake employment agencies, and the city authorities of Los Angeles expect to pick up more than one valuable hint from her.

Miss Kellor will be accompanied by Simon J. Lubin and Carlton H. Parker of the State Immigration Commission. At 10 o'clock Miss Kellor, at her special request, will be taken to the harbor by the special committee. Harbor Commissioner Gordon, T. E. Gibbon of the Chamber of Commerce Harbor Committee, and A. H. Fleming of the State Immigration Commission will also accompany the party. A committee of ladies of the Immigration Committee of the San Pedro Civic League will meet the party at San Pedro. Returning here at 1:30 Miss Kellor will be turned over to the Housing and Playground Commission for an inspection of the city's housing arrangements and the playground equipment.

She will lecture on immigration at 8 o'clock tomorrow evening in Blanchard Hall.

BOOTS SISTER-IN-LAW.

First Shoots at Her and Then After Knocking Her Down Stamps Heels in Her Face.

A boot heel in action did more damage in the Gropodi household yesterday than a battery of three guns. Joe Gropodi, along with a boot heel, armed himself with a small revolver and went to the home of his brother, Pete, in Eagle Rock Park. The two had fussed about some money matters when Joe was fired from a grading job.

Joe opened Sunday morning's greetings by knocking Mrs. Gropodi down when she came to the door. Then he drew his weapon and shot four times.

Mrs. Gropodi was not out-weaponed. She snatched a long-nosed shotgun off the wall, where it had hung for many a month, and opened fire. The gun was intended for chicken thieves and prowling dogs. Of course, Mrs. Gropodi aimed hurriedly, but the gun played true to habit by shooting ten feet above the target.

Then Joe struck Mrs. Gropodi down, after throwing his worthless revolver away, and stamped her with his boot heel.

Up rose Pete Gropodi, husband of the stricken woman, and sallied into the room with a third gun. He shot the round of the chambers, and then threw the gun at his brother, Joe, who was hot-footing it down a trail. The Sheriff's party chased Joe without capture. Mrs. Gropodi is severely injured.

SAVES HER BABY.

Woman Knocked Down and Badly Hurt by Car Step But Infant In Her Arms is Uninjured.

After alighting from a street car at Adams and San Pedro streets last night, carrying an infant, Mrs. Mabel Crossman, No. 513 East Twenty-fifth street, was struck by the rear step and knocked to the pavement. The injured woman was taken to the Receiving Hospital where she was found to have sustained a possible fracture of one rib, a contusion above the temple and numerous cuts and bruises. In addition to a possible fracture of the jaw.

Mrs. Crossman was unconscious when picked up but in falling had protected the baby. Neighbors who learned of the accident took charge of the baby until Arthur Crossman, an employee of the Los Angeles Creamery Company returned home. Mrs. Crossman will recover.

In the School Room Eyes are Irritated by Chalk Dust, and Eye Strain induced by Faulty Systems of Lighting. Apply Murine to School Children's Eyes to Restore Normal Conditions.

The Times Free Information Bureau

ADVERTISING COPY AND SUBSCRIPTIONS RECEIVED.
THE TIMES' FREE INFORMATION AND RESORT BUREAU is for the convenience and benefit of persons seeking interesting routes of travel, desirable hotels and places of recreation and recuperation at the seashore or in the mountains.
Pertinent facts are furnished by competent attendants and by correspondence to the general public regarding rates and attractions of railroad and steamship lines, resorts of pleasure and health resorts. Photographs, descriptive circulars and time tables of various routes are kept on hand for inspection and distribution. Times readers can obtain information in a few minutes without the delay incident to writing for it, all the facts necessary to plan for a safe and enjoyable journey or vacation. This service is absolutely free. Information also may be obtained at the New Times Building, Broadway at First street.
PERSONS CONTEMPLATING VISITING LOS ANGELES ARE REQUESTED TO HAVE THEIR MAIL ADDRESSED TO THE BUREAU.

Resorts.

RADIUM SULPHUR SPRINGS... Take Baths in Liquid Sunshine
NATURAL MINERAL WATER. IT SPARKLES AND FOAMS LIKE CHAMPAGNE. Drink the most radio-active natural curative mineral water. It will make new blood, keeps you young, revivifies, rejuvenates your whole body. NOT RECOMMENDED for Rheumatism, Colds, Poor Circulation, Sciatica, Diabetes, Stomach, Liver, Kidney, Bladder, Blood, Bright's, Nervous and Female Troubles. Makes skin velvety. Clears complexion. Aids in losing out. Physician in charge. Send for Booklet. Water delivered. Take Melrose Ave. cars, 9th and Broadway, direct to springs. Telephone 24451.

THE MARYLAND — THE HUNTINGTON
Open all the year. PASADENA, CALIFORNIA
Bungalows in connection.

Ye Alpine Tavern — MT. LOWE — Reduced Rates for Weekly Guests

Fall Rates: Hotel Virginia Long Beach
The Center of all attractions and social activities. Phone for rates to CARL S. STANLEY, Manager.

SANTA CATALINA ISLAND — WILMINGTON TRANSPORTATION CO.'S STEAMER "AVALON" permit for 342 Passengers, makes daily trips.
Purchase tickets, secure folders and all reliable information at the SANTA CATALINA ISLAND COMPANY Ticket Office, 104 Pacific Electric Building, Main and 5th Streets. Phones: Sunset Main 96; Home 10044.

Daily Auto Stage to Mt. Wilson Hotel
$2.50 One Way—$4.00 Round Trip from Pasadena. Leaves Pasadena office, 10 S. Raymond, 9:30 A. M. Make reservations Stage, Hotel and Camp, and get information, Peck-Judah, Security Bank, Pacific Electric.

Los Angeles Hotels and Apartments.

New Arlington Hotel
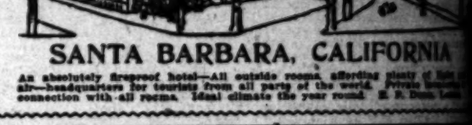
SANTA BARBARA, CALIFORNIA
An absolutely fireproof hotel—All outside rooms, affording plenty of light and air—headquarters for tourists from all parts of the world. Private baths in connection with all rooms. Ideal climate the year round. E. B. Dean, Lessee.

CLARON DEL Apartments — 1133 South Hope Street
NEW AND HANDSOMELY FURNISHED 3-ROOM SUITES, PRICES $20 TO $30 A MONTH. MRS. L. K. SIMPERS, PROP. PHONE: BROADWAY 580.

Golden Apartments — 1130 West Seventh
EAST WALKING DISTANCE
Cozy Homelike Rooms. Comfortable, elegantly furnished 2 and 3-room apartments, $16, $20, $22 and $25 a month. Big lobbies, parlors, garage, etc. Phone Broadway 6004 and Home 60042.

THE FORMOSA Apartments and Cottages
Beautifully situated at Hollywood and La Brea Boulevards. New and modern; handsomely furnished; good service. Social features. Under the management of I. M. Wolff, formerly I. M. Wolff, manager of Hotel Leighton.) Hollywood 1020; Home 1020.

City Restaurants.

CASA VERDUGO—Segunda—
Serves a Commercial Lunch from 11:30 to 2 P.M.—40c
Special After-Theater Dishes—724 SOUTH SPRING.

BETTER THAN EVER.

Standard's Big Fullerton Producer Has Already Yielded Nearly Hundred Thousand Dollars in Oil.

The Standard Oil Company's well on the Emery ranch in Fullerton field has now produced about $90,000 worth of oil. The well has averaged about 10,000 barrels a day since it came in, some ten days ago, and has, consequently, already yielded about 100,000 barrels.

Last week on certain days its output ran over the 10,000-barrel figure. Thursday, for instance, the production was figured at 13,000 barrels. Toward the end of the week the output appeared to be increasing. This has been the case with several of the older Emery wells.

The month of November promises to record another heavy over-production of oil in the State, as the Standard has also rehabilitated gushers Nos. 6 and 10 on the McNee lease. They were, at latest advices, yielding an aggregate of 15,000 barrels a day. The Standard Oil Company's total production in the State is now close to 60,000 barrels a day, or considerably more than one-fifth of the entire output of California.

The company is drilling several more wells on the Emery lease. On an adjoining lease, the Murphy Oil Company about a week ago, brought in a 1500-barrel producer. This well offsets one of the older wells on the Emery lease, which are a mile and a half to two miles distant from No. 7, the big gusher.

Oil men express the belief that the territory on which the Emery lease is located is the best so far discovered in the State. The oil is very high gravity, and every well which the Standard has brought in, and nearly all which the Murphy has finished, have been of the gusher type.

JAHNKE'S CAFE
OUR SPECIAL LUNCHEON 40 CENTS STILL CONTINUES TO BE THE BEST MEAL IN TOWN AT THE PRICE.
1st and Spring

Meringue Shop
For Ice Cream and Lunch at the Christopher Store

HOTEL DARLING
West Adams—at Gramercy
LOS ANGELES
Highest class family hotel. Table d'Hote Dinner 6 to 8 p.m. Rooms: Breakfast and lunch a la carte. Rates very reasonable.

Every well on the Emery lease has produced 1000 barrels a day or more at some time, while over the entire company's McNee lease is now a well next to a big gusher. There will be a small "pumper" and then a gusher in Midway sand, but no former while it is true, has ever drilled in that division where any particular claim is made.

Instances of a similar character in other sections might also be cited to show the remarkable character of the territory comprising the Fullerton adjoining properties. The Standard panies which appear to have been rich there, so far, have been those which Murphy and the Standard control practically all of the territory, and a great deal has

One Is Killed.

AUTO HURLS THEM ONE HUNDRED TWENTY FEET

WHILE speeding in an automobile at the rate of over a mile a minute from Imperial to El Centro early yesterday morning, W. J. Duggan, a clothing salesman in El Centro, said to be from Los Angeles, was instantly killed and G. B. Kelly, W. J. Moore and A. J. Sparr seriously injured, when the auto hit a bridge over the irrigation canal.

It was also reported that T. Delaney, a Los Angeles newspaper man, was killed, but later reports and investigation at newspaper offices tend to show this is erroneous. The name of W. J. Duggan, clothing salesman, is in neither the telephone or city directories.

The car was owned by Kelly and was driven by Fred Wallace. In the front seat with him was E. C. Keene. The four men in the rear were catapulted 120 feet through the air. Wallace and Keene escaped with nearly a half-mile before they came and noticed their companions missing. They became of turning to the scene of the and took the men and carried them Thomas Hospital.

Duggan's skull had been crushed and death was practically instantaneous. Sparr was found to have internal injuries were also found to be suffering from inquest was held over the body of Duggan and Keene before the Coroner struck a hole before the bridge and the automobile was secured their liberty.

Free
Bureau
619 South Spring Street
D SUBSCRIPTIONS RECEIVED.
D RESORT BUREAU is for the
ng routes of travel, desirable hotels and
ore or in the mountains.
ent attendants and by correspondence to
distribution. Times readers can obtain
tions of railroad and steamship lines, hotels
to writing for it, all the information
ation. This service is absolutely free.
Building, Broadway at First street.
TING LOS ANGELES ARE PRIVILEGED TO
THE BUREAU

Resorts.

SPRINGS... Melrose Ave. and Grove St., Los Angeles.
In Liquid Sunshine
IT SPARKLES AND FOAMS LIKE CHAM-
-ative natural curative mineral water. It posi-
rejuvenates your whole body. HOT BATHS
atica, Diabetes, Stomach, Liver, Kidneys and
ble troubles. Makes the skin velvety, stops hair
Booklet. Water delivered. West Sixth St. Bus
reet to springs. Telephone 52465.

MOTELS
THE HUNTINGTON
Opens December, 1913.
NA, CALIFORNIA
R. M. Lienert, Manager.

rn Reduced Rates for Weekly Guests
vations at Pacific Electric Information Bu-
room, 6th and Main. Home 60291; Main 8

el Virginia Long Beach
ial attractions. Famous for its cuisine. Write or
LEY, Manager.

LAND WILMINGTON TRANSPORTATION CO.'S STEAMER "HERMOSA," with
accommodations, makes daily trips.
full reliable information at the SANTA FE
ces, 104 Pacific Electric Building, Sixth and Main
ne 10394.

e to Mt. Wilson Hotel
m Pasadena. Leaves Pasadena office, 171 E. Co
Stage, Hotel and Camp, and get information there
nk. Pacific Electric.

Hotels and Apartments.

ington Hotel
BARA, CALIFORNIA
n outside rooms, affording plenty of light and
to all parts of the world. Private lavatories in
climate the year round. E. P. Dunn, Lessee.

1133 South Hope Street
NEW AND HANDSOMELY FURNISHED 2 AND
3-ROOM SUITES. PRICES $18 AND UP.
MRS. L. K. SIMPERA, PROP.
PHONE: BROADWAY 304.

nents 1130 West Seventh
EAST WALKING DISTANCE.
elegantly furnished 2 and 3-room apartments, in
kitchen, parlors, garage, etc. Phone—Broadway

Apartments and Cottages
and La Brea Boulevards. New and exceptionally fine
Under the management of I. M. Watson. Office
Leighton.) Hollywood 2020; Home 670154.

Restaurants.

DUGO—Segunda—
Lunch from 11:30 to 2 P.M.—50c.
ner Dishes—726 SOUTH SPRING.

JAHNKE'S CAFE
OUR SPECIAL LUNCHEON at
40 CENTS STILL CONTINUES
TO BE THE BEST NOONDAY
MEAL IN TOWN AT THE
PRICE.
1st and Spring

Meringue Shells
For Ice Cream and Ices
at the
Christopher Stores

HOTEL DARBY
West Adams—at Grand
LOS ANGELES
Highest class family hotel in the city.
Table d'Hôte dinners from 5 to 8 p.m.
Breakfast and lunch a la carte.
Rates very reasonable.

Every well on the Emery lease is produced 1000 barrels a day or more at some time, while every well on the company's McNee lease in Midway is well next to a big gusher would be but a small "pumper." The Lakeview gusher in Midway was a stellar gusher in Midway while it lasted, but no former while it lasted, but no drilled in that division since has any particular claim to fame.

Instances of a similar condition other sections might also be cited show the remarkable character of territory comprising the Emery adjoining properties. The only panies which appear to have enrich there, so far, however, are Murphy and the Standard, and control practically all the proved ritory, and a great deal beside.

One Is Killed.

S THEM ONE D TWENTY FEET

pulted 120 feet through the air, Wallace and Keene continued on nearly a half-mile before they and noticed their companions missing. They enlisted aid and turning to the scene of the accident took the men and carried them to Thomas Hospital.

Duggan's skull had been crushed and death was probably instantaneous. Sparr was pulped and the others were also seriously injured. An inquest was held later and Wallace and Keene testified that they had struck a hole before reaching the bridge and the splashing mud had obscured their lights.

Chronic Constipation Cured.
"Five years ago I had the worst case of chronic constipation I ever knew of, and Chamberlain's Tablets cured me."—Write E. P. Fish, Detroit, Mich.—[Advertisement.

THE right kind of men do well in Texas.

In the Churches.

ELL'S COMING SURE AND SOON.

In Figment or Figure, Says Fiery Kentuckian.

Who Love No Bar to It, Evangelist's Dictum.

Topic of Interest Discussed in Many Pulpits.

A specialist, not of velvet, was seen into the face of some teacher of a so-called modern theology by Rev. Andrew Johnson, Kentucky evangelist, with his flat-footed declaration last night to the congregation of the First Church of the Nazarene that eternal punishment is no figment of the imagination or figure of speech, but a stern reality that is coming soon for the transgressor. He hurled out the latter's chief belief here with the statement that a punishment is not incompatible with the theory of a great divine and merciful.

Johnson said that a fair and unbiased examination of the Scriptures warranted the conclusion that there is sure and final punishment reserved for all who live in the willful practice of sin and die in a state of impenitence," he said. "As a moral and intelligent being, man is amenable to his Maker and is judged at the great accounting to his works and either be awarded eternal life or banished with everlasting destruction from the presence of the Lord. Whatsoever a man soweth, that shall he also reap.

"As moral Governor of the universe a penalty to the violation of His laws. The very integrity of the divine government demands that all law breakers shall be punished. Hell, we may say then, is the great penitentiary of the universe where moral criminals and sinners are incarcerated for the full sentence of eternity. Sin has piled its symbols high south of hell to warn the world away. The New Thought cults and false theories of Universalism, Annihilationism, Russellism, Universalism, Christian Science may affirm that God, the loving Father, is too good to send His children to the bottomless pit of a vehement hell. These false theological dogmas, however, fail to change the fact that all are not children in the spiritual sense of the word. We are not God's children in the lofty and Scriptural sense of the term unless we have been born again.

"The common objection against the punishment that God is too merciful to be easily invalidated. Mercy can't save. If it could the love of mother would save the sinful son and the erring daughter. The fundamental tenet of divine justice and eternal punishment rests out in the clear light of reason, philosophy, revelation and experience is far from cruelty or mercy. The accumulated sins of a life time, the consequence of evil choice, the crystallization of sinful character, the stings of an awakened conscience, the ghosts of misspent opportunities, the loss of eternal bliss, bitter remorse and woe will constitute the punishment hereafter.

"There is but one avenue of escape from the impending doom: there is but one name under heaven whereby we must be saved and that is the name of Christ Jesus."

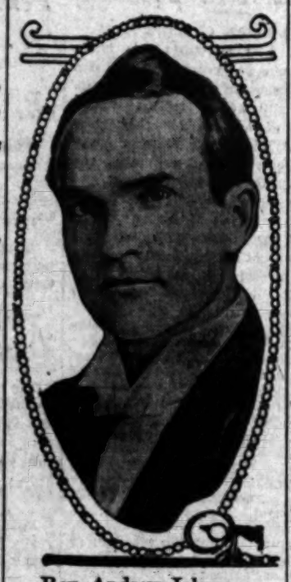

Rev. Andrew Johnson,

The Kentucky evangelist, who told his congregation in this city last night that there is a real hell and that it is coming, sure.

REV. LEON TUCKER.
FIRST BAPTIST CHURCH.
"CHILDREN OF GOD THROUGH CHRIST AND NOT BY LAW.

The First Baptist Church the pastor, Rev. W. Leon Tucker, spoke this morning on "The Purpose of the Law and the Power of the Gospel," which he said in part:

"The great dispensations are represented in John 1:17—the contrast of law and grace. The greatest of Old Testament men, the head of one, and Christ, the incomparable One, the Lamb of the other. The book of Hebrews characterizes these two dispensations as follows: The law is a ministration of servitude and slavery, a schoolmaster, the dispensation of shadows, is the place of fatherhood.

"Under the Jewish law of ten commandments or its law of ceremonies there was no power to save anybody. It was a ministration by the law. All the law can do is to bring a knowledge of sin: it has no power to impart salvation; it is powerless to deliver the spirit that is under condemnation and would be free if it knew anything about liberation.

"The law is called a schoolmaster, but I do not mean what that word usually means. This was not a severe or unfeeling schoolmaster as masters usually are, but one, a slave perhaps, who was sent to take the children to school, having strict supervision, using the rod freely when necessary, keeping them in order, holding them sternly to their studies and in fact treating them in slavery. This supervision continued until they reached the age of the child's home. Here the slavery ceased, for they were received into their father's house as sons. Then they came to their majority and received legal release from all tutors, never again to return. Thus we have a wonderful picture of the province of the law. It was to control the sinner until the regenerating Spirit of God he is made a child of God by a transaction which is effected legally in His sight, the sinner is liberated.

"The children of God by faith in Christ, not by the works of the law, but not by works of law, is Christ. When that faith became of age the schoolmaster was always beating him and chasing on that day. There is no longer under his tutelage, the sinner in Christ is free from the law's claims.

"Under the law, O happy condition, there is remission: the sinner is forgiven and bruised by the law, but is welcomed as one for all.'

"The Christian is free from the law, not lawless. He is under an outward law restraining by an inward law of love. The old law of sin and death could not get at him. The law is within and without. This new law is the law of life in Christ Jesus, which made us free from the law of sin and death. The new law works only in those who are in Christ Jesus, upon whom there is no condemnation. Faith in Christ permits us to sit in the Father's house and there is no entrance into the family apart from faith in Christ.

"The Fatherhood of God the Bible talks about is on the basis of the regenerating work of the Holy Ghost."

REV. W. L. Y. DAVIS.
WEST ADAMS M. E. CHURCH.
A PASTOR'S ADVICE TO GIRLS; HOW TO LIVE AND WHO TO LIVE WITH.

"My Girl" was the subject of the second sermon in the series on "Home Folks" preached at the West Adams Methodist Episcopal Church last evening by Rev. W. L. Y. Davis. He said in part:

"Girls, be as intelligent as your brothers. Learn as much as they about bugs and atoms and dialectics, and then with your universally-recognized ability for talking, you will succeed.

"Learn to play the piano—some! Learn to play the piano, so that in the eventide you can draw the family circle inward; but when the basket of socks is not darned, then do not play the piano.

"If your mother is out in the kitchen washing dishes, then do not play the piano. Your mother may be foolish enough to permit it, but remember that no young man ever likes to hear piano music in the parlor by the daughter with a knife and fork accompaniment on the dish pan for a drum in the kitchen by the mother.

"Learn some French; but do not learn so much French that you cannot talk English in America afterward. Learn some botany, at least enough so you will know how to skin a potato in the kitchen. Learn to sew. That needle has an eye that is never shut. I am not sure but what it has done as much execution in the world as the man's sword.

"Keep the dew of purity forever on your life. That is the matchless charm of womanhood. It is like the flour on the moth's wings; it is like the down on the peach's cheek; rub it off and it is gone forever.

"Who raises the high standard for womanhood? The man does that! Who lowers the standard for manhood? The woman does that! If you do not want the double standard, stop it!

"Second-hand girls are in less demand than second-hand clothes. If you want to look as if you had been buried and dug up, just become a second-hand girl.

"Marriage is no joke! I know it is so tangled up with pink ribbons, and old shoe-strings, and cow bells, and coarse remarks, that it is hard to realize on the fact.

"Two young people agree on stars and moonshine and kicking their heels together all night on a waxed floor; but they have never compared ideals. Certainly marriage is a lottery—to them. And they usually draw blanks!

"Think of living with it all the days of your life! Think of kissing it every morning before breakfast. Think of introducing it among all your friends. Every now and then you see a fine, brainy woman coming around with it. She looks inexpressably weary from dragging it around. Even if it does have a diamond set in it, do not marry a pin-head!

"And I have seen some brainy men coming around with it, too.

"Do not marry for position. Do not marry a chair at the head of any table. Never marry anything you can sit on. What do you want with a mahogany husband?

"Do not marry just a dress suit, either. They come cheaper over at the tailors, and you do not have to take what is in them.

"Never marry a man to reform him. Except Divine power save a man, you had better not take the contract.

"Piety is essential in a girl. An irreligious woman is a monster. The roughest, coarsest man demands that a woman be spirituelle. A man may not be an angel himself, but he wants his wife and daughter to be. And what he wants them to be is what he really believes in, and what he would be himself, were he stronger!

DR. SHAW.
IMMANUEL PRESBYTERIAN.
CHRIST WAS NO IDEALIST BECAUSE THERE WAS NOTHING HIGHER FOR HIM TO LOOK TO.

Dr. John Balcom Shaw preached yesterday in Immanuel Presbyterian Church, choosing for his theme in the morning "The Man Without an Ideal," taking for his text St. John VIII:29.

Among other things he said:

"The man without an ideal' is the way a distinguished preacher recently characterized Jesus. At first the statement startled me. I found myself resenting such an idea. But I had learned to respect the man who gave utterance to it, and did not dismiss it peremptorily, but took it under advisement, with this result, that I came fully and heartily to agree with him. And this was the process that led me to his position: What is an ideal? Two things: First it is a standard. In this case a standard of character or action, to which one aspires and which he seeks to attain; and, again, by ideal we may mean the opposite of the real—that which we admire and desire but which we have not realized. Jesus could not, did not have ideals in either of these respects. His character and conduct were perfect. There was nothing higher or better for Him to attain to. He did not look up to any one; all must look up to Him. He was Himself the final standard. His word to all was 'follow Me.'

"This, I am aware, claims for Him entire holiness. It puts Him in a class by Himself; it gives Him a name above every name; and if we can justify that classification, it gives Him the throne and makes Him indisputably divine. Can that position be held? I believe it can. There are three proofs of the sinlessness, the perfectness of Jesus.

"First—His own self-consciousness. Godet once said that Christ was His own best witness. What He believed Himself to be, was conscious of being, goes a long way to establish His divinity. He was never conscious of sin. 'The prince of this world cometh and findeth nothing in me.' 'Which of you convicteth me of sin?' 'I do always the things that please Him.' No one else who was sane ever held such a clear, positive consciousness of innocence.

"Second—The record He left behind Him attests this claim. His biography is faultless. There is nothing in it we would change. No one can improve upon that life. The Norsemen called Him 'the White Christ.' Sidney Lanier defined Him 'the crystal Christ.'

"Third—The impression He made upon His associates and contemporaries. He ate, slept, traveled, lived daily with the twelve. What did they think of Him. John said of Him: 'He was manifest to take away our sin and in His is no sin.' Peter's estimate was, 'He did no sin neither was guile found in His mouth.' The author of the Hebrews affirms, 'Who was tempted in all, points like as we are, yet without sin.' And all of them were constrained to worship Him. Blessed be God, though the church is made up of weak, erring men, its founder, leader and head was perfectly holy.

"What a character, therefore, have we to set before the world. What a gospel to preach. What a salvation to offer. What a confidence to cherish. What a victory to anticipate."

DR. CARTER.
FIRST BAPTIST CHURCH.
A POSITIVE CHRIST LIFE IS THE BEST SAFEGUARD FOR OUR YOUTH OF TODAY.

"The Young Man's Birthright" was the topic of the sermon of Dr. C. M. Carter at the First Baptist Church last evening. This sermon was particularly to young men. He said in part:

"Every young man has a born right to health of body and freedom of soul. Only misfortune or sin can rob him of these. The Declaration of Independence says that every man has the right to life, liberty, and the pursuit of happiness,' but no error is more misleading than 'the pursuit of happiness.' The one who pursues happiness never finds her, never catches up with her; happiness is the most heartless flirt that the world knows. Pursue her and she ever eludes you; ignore her and she walks by your side.

"But every young man should earnestly desire health of body and freedom of soul. The Bible says, 'Stand fast in the liberty wfth which Christ hath made you free.' Health of body and liberty of soul belong to the one who follows the teachings of the word of God.

"Physical ill health and soul slavery are the lot of too many young men today. Satan binds his captives today. The lines of attack which satan follows upon the young men today are many. One is gambling. No more fatal fascination than in gambling in its various forms; the gambler is a slave. Intemperance is another weakness that destroys health of body and enslaves the soul. Sensuality is another fearful master of too many young men. One-seventh of the people in the United States are tainted by the diseases of sin, and one-fourth of the people in France. Nature afflicts a frightful penalty upon those who violate her laws of purity and self-control. There are probably 100,000 people in the city of Los Angeles today who are suffering either from their own guilt or the guilt of others from diseases that have been the results of sinful indulgence. And these sins not only destroy the health, but wretchedly affect the mind and soul.

"Never has parental watchfulness been more needed than today. The father who does not enforce obedience on the part of his children by his own strength of character and moral uprightness will pay the price.

"A positive Christ life is the surest safeguard for the young man today. It is a supreme error to suppose that religion hinders the highest success. 'Blessed are the meek for they shall inherit the earth' is a law of business as well as the spiritual life. The business man whose great purpose is to serve humanity through his business is following the law of his highest nature and the surest earthly success.

"Every young man who develops low ideals has failed. Every young man who develops within almself an earnest soul, unselfish character, and the love of his fellowman, has made a pronounced success. Real success is not measured by money, but the chances are largely in favor that the young man who develops within himself the very noblest nature will also win a fair proportion of the things of this world. Self-respect is one of the world's greatest treasures, and the young man has succeeded who has won his own self-respect. And this will be by living the best life for the good of man and to the glory of God. This is the life that Jesus offers to every one. The freest life in the world is the one that is surrendered to God."

REV. W. E. TILROE.
BOYLE HEIGHTS M. E. CHURCH.
THE HOUSE IS MAN'S CASTLE, HIS TEMPLE OF FAITH AND HIS HOME.

"Hats Off" was the subject of Dr. Tilroe's sermon at the Boyle Heights Methodist Episcopal Church yesterday. He said in part:

"Jesus says His people are not to talk down to the world. They are to talk up. Real ministry is bareheaded. Here is the temptation of organic greatness, of a religion endowed, of a long record, of rank and standing among men. They make it so easy to talk down. Maybe that is why the King delays His coming. They who should know better have not learned to talk up. 'Hats off' has been a hard lesson.

"Of course, the house is not the house. The man who says he reads his Bible just as it is written takes a big contract. Lumber, and brick, and mortar, and nails, are small affairs. The house is what the house holds. We have been right wise for once and actually named that wondrous thing, the household. Jesus says it is worth while and I am to salute it. There is that in every house which says, 'hats off.'

"Every house stands for humanity. We call it a castle, for it holds a king. He may be yellow or black or brown or white or washed out or faded, but being a man is of royal blood. At the lowliest he is immeasurably beyond any brute, he is master of all physical things, he is immortal, he is made in the image of God, he may be worthy to judge angels by and by, the only comparison for him is to say, with the scriptures, he is a little lower than God. The glory of our modern age is that it sees the quick and certain insurrection of man. Up from the grave of slavery, of feudalism, of industrial competition, of war, of drunkenness and lust, of ignorance and poverty, and of the rule of Kings, he is coming to his own. The empire of the earth is at the bidding of this common man. Long centuries ago Jesus of Nazareth saw the gleam of its rising and bade us give glad welcome. That a man is about is quite enough to call us to uncover.

"Every house holds a home. 'There is no place like home.' The hermit is an abnormality and is generally insane. Monasticism was at once a farce and a tragedy. The evil of the amusement rage is its assassination of the home. That the saloon, the bawdy house are always at the throat of the home is enough for their final and inevitable undoing. Every house is a recognition of God with whom it was wisdom that no man should be alone. It should be 'hats off' wherever the home is sacred.

"Every house holds a particular privilege. Just at this time the preachers were to go only to Jews. Later Samaritans and Gentiles also were included. Always every house stands for something of its own. It shuts itself in and also shuts the world out. And both are well. God does things for families, and tribes, and nations, and races, and places, and times that he does for no other. The planet is poorer by every neglected house. Should no mute inglorious Milton be buried in it some possible immortal companion of the Great God is surely there. 'Hats off,' at every door.

"Every house holds a great hope. The dreams of wealth and power and delight are often vastly worthy, but beyond them all is the near vision of eternal life. If the peace of God shall enter it is priceless. They that turn many to righteousness shall shine as the stars forever and ever.' Beyond all glory of purple and gold Paul wishes the King and all his court might be as he was, except his bonds. A mighty destiny may be inside the lintel and the wise stand open to the air.

"Every house holds a terrible fear. If it be unworthy the peace of God will pass it by. If it shall not receive the bright angel of good words, a day is coming when it shall be better for the land of Sodom. Opportunity is a creature of ready wing. The flight of opportunity is doom. The very dust of its feet is pearl and diamonds. It is a solemn thing to stand alone. Perhaps that man must choose, is his highest function. At the parting of the ways we linger in reverence. There is so much beyond. Hats off."

DEAN M'CORMACK.
ST. PAUL'S PRO-CATHEDRAL.
THE ETERNAL GOD IS A DWELLING PLACE THAT IS BUILDED ON ROCK.

At St. Paul's Pro-Cathedral yesterday, Dean MacCormack preached on the text, Dueteronomy XXXIII:27 "The eternal God is thy dwelling place and underneath are the everlasting arms." He said in part:

"The speaker is not repeating, parrot-fashion, what some one else has said. He is not attempting to bind upon the hearts or consciences of his readers, a truth that he had discovered in the pages of some sacred and ancient literature. He could say without the slightest fear of contradiction, the eternal God is my dwelling place, because that, experimentally, had been burned in upon his soul and had become a settled conviction of his life. What a wealth of meaning and suggestion there is in that word 'dwelling place.' Amid the shifting and uncertain conditions that beset God's ancient people, nothing was permanent and stable.

"Always, everywhere, if they but view it, the eternal God was their dwelling place that meant that their abiding place was a permanent and substantial thing. A house, if you please, founded upon a rock. And though the winds might blow and the floods come and the rain descend and beat upon it, yet it would stand, because it was founded upon a rock. The eternal God is thy dwelling place. Hebrew poetry has a characteristic which, so far as I know, is not found in the literature of any other people. The peculiarity is this, that the thought of the writer, invariably, is presented in couplets and the last line, without exception, reproduces the idea of the first. Our text is as good an illustration of this fact as any that we can find.

"It begins with the statement, 'the eternal God is thy dwelling place,' and that thought is duplicated in the line which immediately follows. 'And underneath are the everlasting arms.' Of course, the last is not quite the same as the first. It seems to have taken the suggestion of the first, and to have carried on upwards, on the road to perfection.

"In the first the speaker seems to rest his hopes for earthly satisfaction, upon an institution and a principle. But men have found out by experience that these things have serious limitation. When they have done their best they leave you with the feeling that there is something lacking. The second line bids us come for the satisfaction of our sorrows, to a person. It is in this that the writer rises to the highest points of genius, and inspiration. He bids us lift our eyes, not to some cold embodiment of comfort enshrined in a principle, but come, with all our difficulties to a person, for underneath are the everlasting arms."

DR. EBY.
FIRST UNITED BRITHREN.
A CURE FOR OUR SOCIAL DISEASE IS THE CRYING NEED OF A MODERN DAY.

"Jesus Christ's Prescription for Social Health," was the theme of the sermon at the First United Brethren Church by Dr. John Albert Eby. His text was taken from Matt. V: 27-32, the sermon being the fifth in a series on the Sermon on the Mount. He said in part:

"The purity of our external relations depend upon our own personal freedom from spiritual disease of the heart. Therefore, any attempt to cure the present terrible epidemic of social impurities must be aimed at the seat of the disease. All other methods and prescriptions are but treating the symptoms with no hope of final social health.

"Social purity among the Hebrews of the time of Jesus Christ was much more marked than among us in this latter day. And yet, Jesus rebuked them severely for violations of the social code of morals, which He proclaimed. The conditions today are simply frightful. No wonder the question is the biggest one before our country, and all the world today. Reformers, educators, parents, police authorities, doctors, ministers, employers, politicians, and the great public are tremendously moved by the situation as it actually exists in our very midst. All other vices are tame as compared with this ravening wolf that destroys his hundreds, while drunkenness and other vices are destroying their tens. The social vice is the most subtle and deadly sin of our time. Other sins pale into insignificance when this monster lifts his head. If this race fails in the tests of the twentieth century, it will fall because it has refused to keep the natural and divine commission for social purity. The whole social fabric is rotten to the very core. Not because every man and every woman is polluted, but because the rising tide of social pollution has engulfed us until none can escape its blighting effects. The disregard of the ordinary demands of personal decency make it dangerous for a person to enter any of the social relations which are so fundamental to the future welfare of the race and the comfort and happiness of the present generation. The percentage of impure young men and women is appalling to those who are in a position to know.

"Jesus taught that these most sacred relationships were of the heart and therefore spiritual. Education, physical science, and ordinary caution from fear of physical contamination will not reach the result. The mind must be pure. The soul must be a sacred shrine. The social contracts must be more than civil. Marriage is in some sense a holy sacrament. God and nature and experience have marvelously proven it to be so. When this sacred relation becomes no more than the legal agreement that two parties will live together, under certain conditions and certain mutual promises, all more or less superficial, then marital chaos and social delinquency will be rampant, as it is becoming in our day. Marriage demands the heart. Marriage demands a religious foundation. When marriage is entered into with no sense of divine change from twain to one flesh, when the religious character of the marriage contract is tabooed, then we have opened the floodgate of social chaos and immorality that will prove a veritable scourge to society. Irregularity and deformity here are to be dreaded more than any physical deformity that could befall one. The gouging out of eyes, or the cutting off of arms are as mere trifles as compared with violating these sacred and divine responsibilities.

"We must make our youth to respect the divinity of social instincts. The sex relations are sacred and only the vile and uncouth will prostitute these holy prerogatives of boys and girls, men and women. A young man should be taught from his babyhood to respect the purity and absolute virtue of the young woman. Any one but a fool will be impressed with the holy character of these divine commands for self control and unstained purity in our sex life. The teaching of sex hygiene may be a good thing under proper conditions in our public schools, parents may help much by proper teaching and caution, but it will all fail of the point if the religious and heavenly character of these earthly relations is not emphasized. Human, physical purity in the sex relations, is impossible except with this notion of the authority of the Creater to prescribe the laws governing the exercise of the sex powers."

REV. RUSSELL F. THRAPP.
FIRST CHRISTIAN CHURCH.
THE MESSAGE TO MEN WHO FAIL IS TO TRY AGAIN AND TRY HARDER.

At the First Christian Church yesterday, Rev. Russell F. Thrapp delivered a "Message to Men Who Fail." He spoke from Luke, chapter five, verse four: "Launch out into the deep and let down your nets." He said:

"This is a vivid picture. Jesus preaching to a great multitude from a boat rocking gently near the shore of the Sea of Galilee. Men pressed upon him to hear and to be healed. Peter and Andrew listen intently to the sermon. They had fished all the night before and caught nothing. They are discouraged. The text was addressed to them. To the men who toil and suffer failure and defeat through no fault of their own. Many such there are today who fall out of the race, unable any longer to keep step with the feverish pace of the multitude. May this message fortify you against whatever fortunes tomorrow may bring.

"Notice the dangers that threaten men who fail. It dimmed their vision. The bay was full of fishes and they saw them not. Last night's failure discouraged them and dulled their perceptions. Failure blurs the vision. Opportunities pass by in shoals and we never see them.

"It made them doubt the value of their occupation. Better go at something else, was their thought. What is the use trying longer. Elijah thought the same and was ready to give up. The work yonder seems without difficulty. But close range will show as many weak places as in our own occupation.

"It warped their judgment. They clean nets when they should be catching fish. Their failure impels them to do the wrong thing. We idle away time in dreaming of better days that never come, while past our door sweeps on the stream of privileges.

"It dissipated tomorrow's hope. We toiled all night and caught nothing. Why go now? The memory of yesterday's defeat takes all the iron out of the blood, and strength out of the hand. Do not handicap yourself with memories of a past, gone forever.

"'Launch out and let down your net,' said Jesus. Translated into the language of the day, this means 'Try again and try harder.' History and individual experiences teach that empires were won after defeat. Discouraged men, try again in the same place! The place of failure can be the ground of victory. Say not that yonder task is better fitted for your effort and more suited to your ability. Your richest harvests lie nearest. Failure can be retrieved. Best of all, sin can be forgiven and a new life begun."

DR. LOCKE.
FIRST METHODIST CHURCH.
HONEST LAWYERS SHOULD NOT DEFEND GUILTY PERSONS OR INSTIGATE LITIGATION.

Dr. Charles Edward Locke, at the First Methodist Episcopal Church last evening, preached on the subject, "The Best Lawyers in Los Angeles. Is It Right to go to Law? Is the Jury Trial Fair and Just? Can a Man Be a Successful Lawyer and Be Strictly Honest? Is It Right for a Lawyer to Defend a Client Whom He Knows to Be Guilty?" His text was: "Go, and do thou likewise." Luke x:37.

Dr. Locke said in part:

"The root idea of law is that which is fixed and set. It is 'a rule of action prescribed by authority.' 'Laws' are, therefore, 'rules of conduct which we are morally bound to obey.' The beginnings of law are found in habits and customs.

"Is the present jury-trial system a success or failure?

"The objection to the jury as now constituted is that 'the law allows only fools who have no opinions to be jurors;' that men are entrusted with the most sacred decisions which involve human life and personal character, who often have not initiative enough to read the papers and to familiarize themselves with the chief matters of interest. The most competent men are able to avoid jury responsibilities, and a certain class of hangers-around virtually beg the court for the privilege of acting as jurors, who have no fitness for such sacred responsibilities.

"It seems to us, however, that the root principle of a trial by jury is correct and that if wisely administered it is a great safeguard of personal rights. The system needs to be promptly corrected of all its abuses. The most intelligent men should be called to this responsible task, and the so-called 'criminal lawyer' should be peremptorily eliminated.

"Some lawyers have a reputation for winning their cases whether their clients be guilty or innocent, because of their hypnotic ability. They are expert actors, and, with ignoble skill can unduly influence the judgment of jurors by an appeal chiefly to their feelings.

"The purpose of the trial by jury is not to defeat the ends of justice; and, yet, under the present system many lawyers, for a good fee will knowingly seek to prejudice a jury in favor of their guilty client, and secure his immunity and freedom when he should be promptly and drastically punished.

"I think we should retain the jury trial if it is possible to divest it of many of these abuses, which have grown up about it, and which make it today in many cases a tragical travesty of justice.

"In all criminal trials the fees paid to lawyers should be a stipulated amount made public to the world as campaign expenses are now exhibited. This would eliminate the danger of unduly affecting the mind of the lawyer himself. The possibility of a large fee might have the effect of unwittingly bribing even the lawyer.

"The profession of the law is as sacred as the profession of the gospel—the law and the gospel are of divine origin. A dishonest lawyer is, therefore, a hideous contradiction. A dishonest man cannot be a good lawyer—he is a culprit and criminal; and a lawyer by virtue of his vows and his responsibilities cannot be hypocritical and unprincipled.

"Of course, a good lawyer will not seek immunity for a guilty client. The law allows to every accused man a legal representative, but when such an attorney carries his representation into a zealous defense of the man whom he knows to be guilty, then that lawyer becomes particeps criminis with the guilty man whom he is seeking to shield, and the goddess of justice is villainously betrayed by one who has sworn to gallantly protect her spotless skirts from defilement.

"Is it right for people to go to law with each other?

"No, only as a last resort. Nearly all differences can be amicably settled by men who have accepted highest Christian ideals without resorting to the courts. The best lawyers today are busy trying to adjust the differences of their clients, and a lawyer should have a larger fee for keeping us out of the courts than for encouraging long and bitter and expensive litigation."

THE right kind of men do well in Texas.

Every Day —we make two deliveries to most every neighborhood in the city.

JEVNE'S
Soon It Will Be Thanksgiving Day
—the most convenient and satisfactory way to order groceries—phone Jevne's.

Our telephone order service is at your disposal every moment of the day from 7 a.m. to 6 p.m.

HOME 10651 TWO STORES | H. JEVNE CO. COR. SIXTH & BROADWAY 208-10 SO. SPRING STREET | BROADWAY 4900

Superb Routes of Travel.

PLAN YOUR EASTERN TRIP
AND TRAVEL VIA.
CANADIAN PACIFIC
THE MOST ENJOYABLE TRIP
See the 460 miles of unsurpassed scenery of the Canadian Rocky Mountains.
Costs No More—Write, call or telephone for descriptive literature and full information.
CANADIAN PACIFIC
A. A. POLHAMUS
Gen. Agent, 788 South Spring St., Los Angeles, Cal.

Steamships.

San Francisco, Seattle, Tacoma, Victoria
License 496 S. S. "CONGRESS" Sails Thurs., Nov. 13th
S.S. PRESIDENT sails SUNDAY (License 593)
S.S. QUEEN sails MONDAY (License 274)
Low Fares. Service the Best. Delightful Daylight Trips on
Your Berth and Meals Included. Wednesday, Saturday, Sunday
$2.50 One Way To SAN DIEGO Round Trip $4.00
Tickets sold to all points in U. S. and Canada by sea and rail. Ask the man at
Main 47 PACIFIC COAST STEAMSHIP CO. 548 South Spring St. A3333

BIG 3 BEAR BEAVER ROSE CITY
First Class $7.35 & $8.35 San Francisco Second Class $5.35
Including Berth and Meals
Next Sailing November 14th
Sailings—Nov. 19, 24, 29; Dec. 4, 9, 14, 19, 24, 29.
SAN FRANCISCO, ASTORIA, PORTLAND—Without Change.
Passenger License 594 594 481
THE SAN FRANCISCO AND PORTLAND S. S. CO.
C. G. KRUEGER, Dist. Pass. Agt., 517 S. Spring St. Phones: Home A5751—Main 1964.

$8.35 TO SAN FRANCISCO
When you go from
LOS ANGELES to SAN FRANCISCO and SAN DIEGO
go by water. There's no smoke, dirt or noise, no cramped quarters. And to be sure of getting the superlative in comfort, pleasure and luxury engage passage on either the
Yale or Harvard
"The Ships with the Perfect Service"
524—Passenger License—531
Sailings: Every Sunday, Tuesday, Thursday and Friday to SAN FRANCISCO. Every Thursday and Saturday to SAN DIEGO.
Through tickets for Portland, Seattle, all Puget Sound and Alaska points.
ROUND TRIP RATES
For Tickets, Folders, etc., apply
PACIFIC NAVIGATION CO.
Phone F 3337 611 S. Spring St. Bdwy. 2220
$4.00 ROUND TRIP TO SAN DIEGO

Hawaiian Islands, Japan, China and Philippines, $337.50 for the entire round trip, strictly first class, including berth and meals. Largest steamers, stopovers allowed anywhere, good accommodations to offer.
Steamship Department
Citizens Trust & Savings Bank
D. W. FERGUSON, Manager
308 South Broadway, Los Angeles, Cal.

SYDNEY 19 DAYS FROM SAN FRANCISCO
AUSTRALIA WEATHER FINE
SAMOA AND SHORTEST LINE
SOUTH SEAS QUICKEST TIME
Splendid steamers, Lloyds 100A1, (30,000 tons displ.) of Sydney Short Line sailing every two weeks.
$110 HONOLULU (ROUND TRIP) SYDNEY $300
(FIRST CLASS)
Round trip, second class, SYDNEY $200.
Various tours including Java, China, Japan and Round the World. Send for folder.
OCEANIC S. S. CO., 672 Market St., SAN FRANCISCO
Or A. M. Culver, 334 S. Spring St.

How Some Wages Are Raised.

[Mobile Register:] Systematic agitation and publicity are sure antidotes for conditions of evil. A report of the "Vice Commission" of the Illinois Legislature, which first showed the conditions of working girls and the beggarly wages they receive, states that as a result of the investigation the wages of 100,000 girls have been increased in seven States, and thirty-four States have taken immediate steps toward bettering the working conditions of female help.

PUBLISHERS:
THE TIMES-MIRROR COMPANY
OFFICERS:
H. G. OTIS, President and General Manager.
HARRY CHANDLER, Asst. Gen. Mgr. and Treas.
HARRY E. ANDREWS, Managing Editor.
F. K. PFAFFINGER, Assistant Treasurer.
MARIAN OTIS-CHANDLER, Vice-Pres., Secretary.

Los Angeles Times

EVERY MORNING IN THE YEAR.
Daily, Sunday, Illustrated Weekly and Semi-Monthly Magazine. Daily Founded Dec. 4, 1881—32d Year.
Member, Class A, of the Associated Press. Leased-wire Mileage Covered: Day, 22,000; Night, 25,000.

OFFICE:
New Times Building, First and Broadway.

LOS ANGELES (Loce Ahng-hayl-ais)

Entered at the Postoffice as mail matter of Class II.

HER HONORABLE INTENTIONS.

Mrs. Pankhurst declares the policy of the English militants is to kill the Liberal party. If that is all Great Britain may rest easier in its mind. The general impression had been that the ladies intended to kill all of the Liberals.

DANGEROUS.

Now that a man has been fined for looking at a pretty ankle through a slit skirt, men will please walk the streets with their eyes shut, or else use blind bridles. There is positively no other way, under modern styles, of keeping out of jail.

A BITTER TONGUE.

Some persons would think that former President Taft is growing cynical, pessimistic and vitriolic. Nothing of the sort. When he remarked that Sulzer and Thaw would make a great ticket for the Progressives in their next national campaign he was simply demonstrating that a man may be fat and still possess a sense of humor.

A BIG ADVANTAGE.

The real estate board of Riverside county will open offices in Los Angeles with the hope of diverting their share of the tourist business to that interesting section. This city, as the capital of the south, offers neighboring counties a choice field for such enterprise and they are heartily welcome to send us their boosting agents. There is business enough for all of us and when one county will not suit a visitor he may find exactly what he wants in another.

A RARE ARTIST.

Frank La Forge did not need his last visit to this city to establish his reputation with music lovers of Los Angeles. For many years he has been recognized as the most sympathetic of accompanists. Last year he came with Sembrich and this year with Alda. In his own compositions he was delightful, especially as many of these were played here for the first time. Only a genius for accompaniment could follow a great singer with the intimacy of La Forge's touch.

CLEARING THE ATMOSPHERE.

Vincent Astor has picked a winner. Her mamma advises it, and when a woman finally consents to be the mother-in-law of so many millions she is likely to stick to the bargain. It is good to have this young man settled for life. It removes him as the objective point of many maidens and gives the other fellows a chance. The New York matrimonial market has been at a standstill ever since Vincent became the greatest catch of his city. Now that he is safely mortgaged the stock of other eligibles may be expected to advance.

CAESAR'S MATINEE.

J. Caesar seems to be popular with Los Angeles women. Every seat for Faversham's Thursday matinee was sold in advance. This is a great Shakespeare city. It has been claimed for Los Angeles that it contains more qualified students of the great English playwright than any other city in the world. It also numbers many high authorities on this subject. These students are largely among women, which accounts for the popularity of such matinees when the evening performances are often slighted. Such men as Dobinson and such women as Mrs. Galpin leave a permanent influence upon a city.

OUR AUDIENCES.

The Woman's Orchestra of Los Angeles, under the management of L. E. Behymer, and with Henry Schoenefeld as its new conductor, will give three concerts in the near future, in addition to one which is to take place at the Gamut Club auditorium Thursday evening of this week. For this purpose thirty citizens have given them a deficit guarantee of $1500, and an equal obligation has been assume by Mr. Behymer. We do not blame the organization, which is now entering its twenty-second season, for endeavoring to protect itself against actual loss. Long experience has demonstrated that the best musical attraction possible can hardly hope for an even break in its expenses here, and it is quite enough that these young women should give their time for the weekly rehearsals the whole year through, without making their concerts cost them money.

A CHANCE ACQUAINTANCE.

A gentleman in this city is much perturbed because a lady who claims to be his deserted wife is looking for him with a particularly large gun of cruel bore. Killing people is not always the best way of settling up, but it takes a dose almost as definite as death to even up some scores between husbands and wives. It would be a shocking thing if all the married people in the world told each other the exact truth for a few weeks. Not so many homes would survive the test, but those that did and that stuck to it afterward would be like little patches of heaven. Once in a while husbands and wives really get acquainted as if by accident. The least thing may let down the windows of the soul and they look at each other in amazement. Sometimes what they see brings them new gladness. They may never speak it again, but they will never forget. At other times the revelation hurts the heart like a great sickness and they set about with silence and soft steps in cure of love's wounds. Thus it happens that sight means an enriched life, even though it come with a great price.

PRISONS, SCHOOLS OF CRIME.

Each man and each woman is a potential lawbreaker. Under the tremendous pressure of circumstances the most honest and conscientious may commit some act that is written on the statute books as criminal. Hundreds of persons are going to prison every day for doing exactly what you and I would have done had we been in their position, and they are no more "natural criminals" than you and I would be if in a moment of terrific anger, of artful temptation, of somber despondency, we had impulsively broken a law. The act of a moment should not wreck the prospects of a life.

"Not one out of each hundred persons who, after a verdict or a plea of guilty, first stand before the bar of justice to hear judgment pronounced upon them, is at heart a criminal." Such was the startling statement made by Attorney Walter C. Fisher in an able, burning article on our State prisons appearing in The Times on Sunday morning. But far more startling, and far more to our shame for tolerating a penal system that we know to be not only inefficient but cancerously corrupting, was Mr. Fisher's vivid presentation of the manner in which we drive those who are not criminals at heart to be schooled in crime by the degenerates, the perverts and professional villains of our State prisons—criminals who, in all probability, learned to despise the law and perfect their noxious skill in other prisons and jails where they had been hurled, with never an opportunity to make men out of themselves.

A young man sorely in need of funds steals a small sum. He has been law-abiding up until that time. He was weak for a moment—and was caught. How many men have grown to manhood without stealing something? A few. The young man is arrested, branded before the world, before his friends and family as a thief, sent to the penitentiary. Why? So he won't be able to steal during the term of his imprisonment? Not so; he is sent there for punishment—to strike fear into his heart, the same as men were flogged and beaten for stealing in other days. For one hour he was a thief. As a result he is thrown into a walled and guarded den of hardened criminals who treat murder flippantly; who imprecate the law and society; who boast of their crimes; who inflame the young man, from whom the law has taken self-respect, to hatred; who teach him the art of crime; who initiate him into the secrets of the underworld. The young man does his "time." He goes out a marked man, wearing a convict's suit. He knows the obloquy of shame is upon him and of all the thoughts in the world that of reformation is furthest from his mind. He is now a criminal, a graduate from our great educational institution where crime is scientifically taught by the greatest criminals in captivity. The result is that the State has to reckon with a desperate, skilled, cunning man, who counts no costs and holds society as his lawful prey. He gambles his liberty against what he can take by force or thievery.

When the police discover one of those creatures that the newspapers call a "Fagin" running a school for crime outside of the prison there is a great sensation. Apparently the law objects to competition in schools for crime. The police, the courts and all the others connected with our punitive system hurl men indiscriminately, for the violation of certain prescribed offenses, into prison where the most adept Fagins in existence are the tutors—and then the police, the courts and all the rest of us wonder why crime does not decrease.

The average man who commits a crime has no knowledge of his responsibility to the State. He only knows that it is "against the law" to do certain things. He has never been taught that those things are prohibited because if they were allowed this thin and ragged fabric we call society would go to pieces; that he is a part of that society; that those laws protect him from the depredations of others, and that it is only by exacting a strict observance from all that the peace of society can be maintained.

Society, on the other hand, makes no noticeable differentiation between criminals. Anyone who fractures a Legislature-made law has to face a Legislature-made punishment. Most of those punishments demand imprisonment. In prison the culprit is treated like a wild animal, watched over with loaded weapons, made to believe that he is a dangerous creature, locked up with the vilest men that a vile penal system can manufacture, made to eat, sleep, work and talk with such men. Outside of penitentiaries we recognize that environment plays an inevitable part in shaping a man's thoughts and character. Inside the penitentiary such knowledge is disregarded.

If the State of California were deliberately trying to manufacture criminals it would maintain Folsom and San Quentin on much the same principle and operate them in practically the same way as it now does. The State would gather the most desperate and skilled law-breakers and confine with them young men and older man who, in a moment of weakness, had shown themselves capable of committing a crime. Facing such a condition we have no cause to wonder why crime does not more consistently decrease.

The Original In-Come Tax.

THE EUROPEAN PRESS ON MEXICO

The attitude of the London press with respect to President Wilson and the Mexican situation, while distinctly friendly to the United States, is not altogether free from caustic though courteous criticism of the President. The Mail says:

"It is characteristic of President Wilson that ennobling the memory of the great Quaker pacificist should have succeeded in making him reveal his thoughts.

"President Wilson is an idealist whose singular sincerity, honesty of purpose and loftiness of mind command respect for the doctrine he proclaims, but British foreign policy is usually guided rather by practical considerations.

"Our interest in Mexico is the interest of the peaceful trader. We have recognized the existing government, which is rather less bloodstained than that, for instance, of Gen. Diaz.

"Public opinion in Europe, for which the President's doctrine possesses only an academic interest, recognizes the high ideals from which it is derived, but it is to be feared that the moral indignation of a section of the American press against Huerta's 'bloodstained dictatorship' springs from the same source as those which inspire President Wilson."

The danger in the Mexican situation is that which is always found where idealism mingles with politics. Idealists seem fated to stir up trouble, and their idealism, if only for its transparent honesty, is more deadly in its effect if there are forces behind it which are by no means idealistic, but are only seeking to use it to serve their own earthly ends.

The intimation of the Mail is that those who would expect to profit by a war with Mexico have encouraged and guided the President in refusing recognition to Huerta and demanding his resignation as the course most likely to bring about war.

The London Times positively affirms that no friction has arisen in any direction between the British and American governments over the Mexican situation. On the day after the Mexican election its editorial utterances as transmitted by wireless to the New York Times were as follows:

"We have no sort of political interests in Mexico other than those which we have in any other foreign state in which our financial and commercial interests are large. It is no concern of ours by what men or what party the government is carried on. It does concern us, for the sake of our trade and our capital invested there, that the government should be able and willing to preserve some measure of order and justice and maintain a regular and stable administration. That is the limit of our interest in the internal affairs of the republic. It is nothing to us whether any of the candidates in yesterday's contest, or whether Gen. Carranza of the Constitutionalists, or one of his adherents, be the man who bestows these elementary conditions of peace and public security upon the inhabitants. We did not acknowledge Huerta as acting President from any predilection which we entertain for him, nor does our recognition imply approbation of his method. We acknowledged him simply because he appeared to us to be the de facto acting President; because we thought, in common with most other powers, that recognition would tend to the restoration of orderly government."

In comments made at the time on President Wilson's Strathmore speech The Times, while not questioning the elevation or sincerity of the sentiments with which the President supports his view of the position, questions how far they may be practical politics. It says that it does not believe a government can be established in Mexico in accordance with Anglo-Saxon ideals.

The Berlin press says that Germany does not care whether the President of Mexico is named Huerta, Diaz or Gamboa. She cares only that the President shall be a man of sufficient authority to put an end to the intolerable turmoil that has prevailed there for the past two years and she looks upon President Wilson's policy hitherto as ineffective and unpromising.

The Osservatore Romano, the Vatican organ at Rome, commenting on the Mexican situation, says it is becoming graver daily because, in addition to a possible conflict between Mexico and the United States, there is also a threat of British intervention.

La Discusion, a Havana newspaper, publishes a communication from Emetrio de la Garza, a supposed messenger of President Huerta. De la Garza says:

"The President of the United States, who has done so much harm through his ultra-moral Puritanism, who does not understand the case of Mexico except from the books of his library and the reports of Yankees, and who has besought us to hold these elections, now represents that the United States government will not recognize the man who is designated by the elections to be President."

Whatever the outcome may be, it looks now as if President Wilson had tangled the United States up in Mexican affairs in a way that may unhappily result in war.

A NOTABLE STUDENT GONE.

A great light has passed from among men in the death of Sir Alfred Russell Wallace, the London scientist. He lived to be 91 years of age and was active to the last. For more than half a century he was one of England's rarest scholars and was indefatigable in research.

Perhaps he never wrote anything that appealed more to the imagination than his curious and speculative astronomical work entitled "Man's Place in the Universe." We hardly think the book carries any other weight than the author's name. It appeals to us simply as an amazing theory worth considering as something vastly entertaining, but which could not very well be proven.

It was Wallace's view that the earth is the only planet inhabited and that there is no organic life, as men understand it, on any of the fixed stars. He drew this conclusion from the fact that the earth is central in the zone of the Milky Way, and therefore may be the only orb where the exact escape of hydrogen has permitted the land to appear, where the elements are rightly apportioned for the production of life-sustaining air, and where there is such a thing as a temperate zone of climate. He figured that the universe has its zones as has the world, and that ours is the only world which is well within this temperate zone of all worlds. In an attempt to sustain this theory he offered the fact that there is no oxygen in the sun and that there is some deficiency of vital elements in all meteoric substances. This puts a large responsibility on the shoulders of man and gives him an importance that he does not like to assume, for all of his lordliness and vanity.

No, this reads like a fairy story to us, rather than the mature offering of a man who was the contemporary of Darwin.

Wallace grew slightly pessimistic in his old age, coming to agree with Solomon that many books are a weariness of the flesh. A year ago he remarked that there had been no advance in intellect or morals since the earliest days of Egypt. On this point we may agree without disparaging modern effort. The early Egypt we know was at the climax of a great civilization while our own age is yet comparatively young.

FAKE REAL ESTATE AGENTS.

There should be a law prohibiting real estate agents from offering for sale any lots or lands without authorization in writing from the owner, such authorization to be exhibited to an intending purchaser as a preliminary to any negotiation.

There have been instances of an unscrupulous rascal, claiming to be a real estate agent, offering for sale at a price far below value unimproved lots belonging to absent owners. The purchaser pays the fifty-dollar or one-hundred-dollar deposit required, and the agent executes a contract of sale as "agent" for the record owner—whom he does not know and never saw. Or, in case a contract from the record owner is required by the purchaser, the agent reports that he is out of town, on a trip East, or lives East, and the contract will be obtained as soon as he can be communicated with. In this way a few weeks delay is obtained and the fake agent having in the meantime obtained a few other customers leaves the city for parts unknown with the "deposits" of his victims in his pockets.

THE FALLACY OF EUGENICS.

BY LILLIAN COLLINS.

It's strange how infectious this brainstorm of eugenics has become. All classes of society are shouting the eugenic slogan. People who still adhere to the weekly bath system of hygiene for themselves loudly demand the eugenic scale of measurement for others. And it's often the physical misfits that howl the loudest.

Then there is another queer feature of this eugenic crusade. It seems to be largely a fad for married folks. Is it, I wonder, a sort of safety device for relieving the pressure of matrimonial inharmony?—this infringement upon the rights of others to sting or be stung.

The directing impulse toward this suppression of marriage, high-soundingly designated as "the science of eugenics," emanates from the coldly analytical brains of investigators of physical phenomena. The spirit of their research goes no higher than this, and the qualitative resultant of their effort must demonstrate upon the physical plane of being.

Physical fitness!

It's not an extravagantly high order of human attainment.

Physically fit!

So is the tiger, the wolf, the wild cat; so were most of the aboriginal races of men; so also were the Spartans—"a race of physically perfect but brainless giants," as Dr. Hunter of the Colorado State Board of Health most aptly recalls. It is difficult to understand just how this reversion to a jungle-beast standardization of development can be seriously regarded as an improvement of race.

But then, new problems always take themselves seriously; and eugenics is merely an appanage of the great, absorbing and newest of new problems—marriage.

For quite an appreciable space of time we were accustomed loosely to regard marriage as a sacred institution; now the science of eugenics establishes the relation as a mere physical function for the perpetuation of the human species. Formerly we looked upon physical union without mental or spiritual affinity as unclean; now this new-born science prescribes "physical fitness" as the correct basis for all sex relationship.

In the early days of the race men and women loved and married, reared their families and earned their bread. Marriage wasn't a problem at all. It was simply—marriage; a state toward which wholesome, healthy girls advanced and found their life-work; a condition of responsibility for which young men prepared themselves through all the sturdy years of boyhood.

Strangely enough, this haphazard method of mating brought the race to a rather high level of attainment, and made possible the existence of these same scientific race-makers, who are now striving to restrict marriage to a close corporation, themselves constituting the governing board.

But the race was young then. In those wholesome days of mutual responsibility, girls did not expect to be supported in idleness, nor had men then begun to scheme merely for a living. Marriage was not regarded as a sociological problem at that stage of race development. Marriage was a simple, natural relation and amazingly uniform in the normal happiness it engendered.

From this it would seem that a little wholesome physical labor might be the most natural corrective for this hysterical agitation over a supposititious race degeneracy.

Eugenics. Well born.

As a matter of fact, the average child is born into the world with a fairly complete physical equipment for the station in life to which its environment relates it.

It is the uses to which these physical and mental energies are put in later life that determines the individual's position in the social body, and establishes the degree of his usefulness in race propagation.

The majority of the ills of life, even those of a bodily character, are not necessarily due to birth handicaps. Most of them do not have a strictly physical origin, but rise rather from temperamental tendencies and social conditions—a matter of viewpoint and relation to environment.

The chances are greatly in favor of the belief that even those degraded creatures who transmit unspeakable diseases to their innocent offspring, were not themselves victims of like degeneracy. It is safe to assume that the majority of even these were born into this life clean, untainted by the vileness that in later years became the inheritance of their own vicious lives.

Being born right doesn't always mean living right—and it is rightness of living that counts in race improvement.

It is purely a matter of individual volition. Advancement in the human species cannot be regulated after the order of animal life.

Even the well-born, high-bred race horse would not repeat and perpetuate his high strain if unrestricted liberty enticed to promiscuity of association. He cannot be turned into the common paddock where others of his kind lure to a license of conduct not permitted in the transmission of his pedigreed qualities.

A halter must be put upon his head. He is curbed to the solitary occupancy of a box stall—a prison no less for all its luxuriously bedded ease. Mates are chosen for him by those skilled in physical points of excellence in racing stock—no other question of fitness is considered.

It is a purely physical transaction, upon a strictly animal plane of being, the right of selection eliminated, the perpetuation of species obeying the blind movement of sex in protoplasmic attraction.

This is what eugenics is upon the animal plane of life.

And this is precisely what the eugenists are offering us today upon the human plane as a remedy for race inequalities—a sort of denatured, Burbankized animalism, in substitution for volitional, selective, spiritualized human association.

Does it look good to you?

Camphor Improves Gasoline.

[Chicago Journal:] Automobilists abroad have been experimenting with gum camphor as a "dope" for their gasoline. Usually about one ounce of camphor is placed in five gallons of gasoline, and it is asserted by those who use the mixture that the operation of their motors is much superior with the camphor in the gasoline than without it. One motorist even goes so far as to claim that he has been able to increase his mileage per gallon as much as 20 per cent. The idea is not new, for Curtiss used it a number of years ago in his racing motorcycles, and it is said he sometimes uses it in his aeroplane engines.

Pen Points: By the Staff

By the way, how did that Marion election come out?

There is a movement on foot in Marion (Mo.) to change the name of the town.

What if the American fleet in the Mediterranean should find nobody at home?

What a howl there would be if ordinance upon a football game were introduced.

"Thirty-eight," in the code of the bank teller, means a "sucker." Don't be a "thirty-eight."

There is this to be said of a subject, it never aspires to be a subject, and that is something.

The children are counting time until December 25. It is a big day, but they will be served.

A high school debating society has proved the income tax law. That ought to make things easier.

Now that she is happily married we really hope that Nancy Leiter is getting a run for her money.

Now is the time for all good Republicans to get together for the good of the party. And they are getting together.

A New York school teacher has lost a $35,000 breach-of-promise suit. The cost of loving is still advancing.

Miss Kitty Gordon, the woman with the beautiful back, will return to Los Angeles if she doesn't get a crick in it.

Another allotment of Carranza troops announced, and not a single one to be chief actors at the Hanford fair.

In hunting for a collar button in the floor walk in your bare feet and you will soon find it embedded in your foot.

Twenty-seven copies of the Bible were sued from the press every minute a day, last year. Some best seller, that.

Referring to the brick thrower of currency bill, it might have been worse. Mr. Vanderlip of the National City Bank.

Will the Monroe doctrine be able to remain wrapped up with such holds as through its paces in front of the grand stand?

Down in Mexico any of the revolutionary leaders make the mistake of thinking when they place themselves "in the hands of their friends."

More than 400 representatives in Congress are away from their duties, but there is no need of them with President Wilson on the job.

Are there any people on the footstool who have more reason to be thankful than those who live in Southern California on Thursday, November 27?

Lloyd George has been offered $1000 for a series of lectures in this country. Isn't this a movement in restraint of Secretary Bryan's trade?

Even with government ownership of telephones there would be no relief from the "busy" line. That is something that Uncle Sam cannot regulate.

"How much money does a woman need?" is the subject of discussion in the papers. The fair sex, just like the rest, likely spends all she can get.

It is officially announced in Washington that the New Haven road needs more money. But the officials have a way on that condition. There are others.

Hats off to Capt. Charles E. Clark, hero of the Oregon, who will be on the bridge of that warship when the big international fleet through the Panama canal in 1915!

If there were more sermons preached against impure thought, bigger and longer skirts, that would help a great deal. Remember the old text, "If thy right eye offend thee, pluck it out."

Just about the time that Pres. Wilson turned to Washington the Pres. of the Young Men's Christian Association. Nothing like keeping the Chief Executive out of temptation.

The action of the government in fixing the maple trees is likely to increase the demand for "silver drips" and the price of maple sugar and molasses. What will do something for the relief of the wheat cake?

The instructions in regard to the income tax have been prepared, but it is believed that Secretary McAdoo will be compelled to call for help when the certificates and blanks are ready to pour in from all directions. The question "How old is Ann?" is a child's proposition in comparison with some of the tangles the department will be called to unravel.

TO A MOCKING BIRD.

O Singer of the twilight gloaming!
When moss-veiled oaks rain tears of dream,
Beside the sullen lagoon's foaming
Thy laughing voice leaps to its theme
Mocking the bullfrog's throaty scream;
Then o'er the heated lotus mists brood,
Till, sudden, throbbing with full throat
Rises thy vesper hymn of love
No old-world myth, no classic note
Dost thou to ever-changing use remove
So joyous is thy high-pitched song
My sad heart wakes to love's own spell.
Faint grows the memory of wrong
Forgotten is the hell.
—[Owen P. Allen.

Pen Points: By the Staff

By the way, how did that Mexican election come out?

There is a movement on foot in Mexico (Mo.) to change the name of the town.

What if the American fleet in the Mediterranean should find nobody at home?

What a howl there would be if attendance upon a football game was compulsory.

"Thirty-eight," in the code of the fortune teller, means a "sucker." Don't be a "thirty-eight."

There is this to be said of a cabaret, it never aspires to be a cabaret, and that is something.

The children are marking time until December 25. It is a bit early, but yuth will be served.

A high school debating society has approved the income tax law. That ought to make things easier.

Now that she is happily married we really hope that Nancy Leishman is getting a run for her money.

Now is the time for all good Republicans to get together for the good of the party. And they are getting together.

A New York school teacher has just won a $25,000 breach-of-promise suit. The high cost of loving is still advancing.

Miss Kitty Gordon, the woman with the beautiful back, will return to Los Angeles if she doesn't get a crick in it.

Another allotment of Carnegie medals is announced, and not a single one for the chief actors at the Hangtown show.

In hunting for a collar button on the floor walk in your bare feet and you will soon find it embedded in your heel.

Twenty-seven copies of the Bible were issued from the press every minute of the day, last year. Some best seller, that.

Referring to the brick thrown at the currency bill, it might have been heavy if Mr. Vanderlip of the National City Bank.

Will the Monroe doctrine be allowed to remain wrapped up with moth balls or put through its paces in front of the grand stand?

Down in Mexico any of the assassination leaders make the mistake of their lives when they place themselves "in the hands of their friends."

More than 400 representatives in Congress are away from their duties, but really there is no need of them with President Wilson on the job.

Are there any people on the footstool who have more reason to be thankful than those who live in Southern California on Thanksgiving day, November 27?

Lloyd George has been offered $100,000 for a series of lectures in this country. Isn't this a movement in restraint of Secretary Bryan's trade?

Even with government ownership of telephones there would be no relief for the "busy" line. That is something that even Uncle Sam cannot regulate.

"How much money does a woman spend?" is the subject of discussion in the newspapers. The fair sex, just like the other likely spends all she can get.

It is officially announced in Wall street that the New Haven road needs more money. But the officials have no power on that condition. There are others.

Hats off to Capt. Charles E. Clark, hero of the Oregon, who will be on the bridge of that warship when she leads the international fleet through the Panama Canal in 1915!

If there were more sermons preached against impure thought, instead of against skirts, that would help a great deal. Remember the old text, "If thy eye offend thee, pluck it out."

Just about the time that Mrs. Wilson returned to Washington the President joined the Young Men's Christian Association. Nothing like keeping the Chief Executive out of temptation.

The action of the government in condemning the maple trees is likely to reduce the demand for "silver drips" for the sale of maple sugar and molasses. Why not do something for the relief of the buckwheat cake?

The instructions in regard to the honey tax have been promulgated, but it is believed that Secretary McAdoo will be compelled to call for help when the citizens begin certificates and income tax checks begin to pour in from all directions. The question "How old is Ann?" is a simple proposition in comparison with some of the tangles the department will be compelled to unravel.

TO A MOCKING BIRD.

O Singer of the twilight solitude!
When moss-veiled oaks sigh at my vague dream,
Beside the sullen heron-haunted stream,
Thy laughing voice begins its gay prelude.
Mocking the boding owl with mimic scream;
Then o'er the hushed lagoon the night mists brood,
Till, sudden, throbbing with hosannas,
Rises thy vesper hymn of love supreme.
No old-world myth, no tragic love refrain
Dost thou to everglade and berm recall;
So joyous is thy high ecstatic strain,
My sad heart wakes to hope beneath its spell.
Faint grows the memory of passion's pain,
Forgotten is the song of Philomel.
—[Owen F. Aldis, in Poetry Magazine.]

IN THE FIELD OF SPORTS

The Los Angeles Times

XXXIIND YEAR. MONDAY MORNING, NOVEMBER 10, 1913.—4 PAGES. PART III.

Theaters—Amusements—Entertainments.

LOS ANGELES' Newest & Most Beautiful Playhouse—
MOROSCO BROADWAY BET. 7TH & 8TH STS. MATINEES THURS-SAT & SUN
Broadway Between 7th and 8th Streets. 'Phones: Main 371—Home A1243.

ONE LONG, LINGERING LAUGH
Positively this Week Only of this Big Fun Success
The Morosco Producing company offers for the first time by any stock company of Hoyt Henderson's laughing sensation of the last season,

"OVER NIGHT"

ITS POSITIVELY THE FASTEST AND FUNNIEST COMEDY THE MOROSCO STAGE HAS EVER KNOWN. Nights 25c, 50c, 75c and $1. Matinees 25c, 50c and 75c.

Next Week's Extraordinary Attraction
Seats on Sale This Morning

SPECIAL LIMITED ENGAGEMENT WITH THE MOROSCO COMPANY OF THIS FAMOUS MUSIC COMEDY STAR,

KITTY GORDON

IN HER ORIGINAL ROLE IN AN ELABORATE PRODUCTION OF THE CELEBRATED MUSICAL FARCE,

"Alma, Where Do You Live?"

ON ACCOUNT OF MISS GORDON'S EASTERN CONTRACTS HER ENGAGEMENT WITH THE MOROSCO COMPANY IS POSITIVELY LIMITED. THIS MEANS THAT THERE WILL BE NO LONG RUN OF "ALMA WHERE DO YOU LIVE" AND THOSE WHO DO NOT GET THEIR SEATS EARLY ARE GOING TO MISS KITTY GORDON IN THE ROLE SHE CREATED AND PLAYED WITH TREMENDOUS SUCCESS THROUGHOUT THE RUN OF ONE YEAR AT WEBER'S THEATER, NEW YORK.

PRICES FOR THIS ENGAGEMENT: NIGHTS 25c, 50c, 75c and $1. MATINEES 25c, 50c and 75c.

MOROSCO'S BURBANK THEATER—Matinees Thursday, Saturday & Sunday.

Third Great Week and It's Still the Best-Seller

NOTHING THAT HAS EVER BEEN OFFERED ON THE LOCAL STAGE, REGARDLESS OF PRICE, HAS SCORED SUCH A PHENOMENAL SUCCESS OR ATTAINED THE TREMENDOUS DEGREE OF POPULARITY THAT HAS ATTENDED THE BURBANK COMPANY'S STUPENDOUS PRODUCTION OF THE CELEBRATED INTERNATIONAL MUSICAL PLAY,

THE QUAKER GIRL.

FOR TWO SOLID WEEKS THE BURBANK THEATER HAS BEEN PACKED TO THE DOORS AT EVERY PERFORMANCE, WHILE HUNDREDS OF PERSONS HAVE BEEN UNABLE TO SECURE SEATS. AND THERE'S A MIGHTY GOOD REASON FOR "THE QUAKER GIRL" IS THE HIT OF ALL HITS.

It has a remarkably fine all-star cast—stunning chorus—gorgeous imported gowns, the usual charm of Dome Fashion—fascinating dances—merry musical numbers of extreme popularity, best cast ever been seen in Los Angeles and that's why "The Quaker Girl" is the talk of the town.

You'd Better Get Your Seats Today

THE EVERYBODY CAN'T SEE "THE QUAKER GIRL." Nights 25c, 50c and 75c. Matinees 25c and 50c.

HAMBURGER'S MAJESTIC THEATER—Broadway, Near 6th St.
1 HOURS AND 7 MATS.—BEGINNING THIS AFTERNOON—SEATS SELLING.
POPULAR PRICE MATINEE EVERY DAY—BEST SEATS $1.00.
JOHN CORT'S ATTRACTION EXTRAORDINARY.

ANNA HELD and her All Star Variete Jubilee

SEATS ARE NOW SELLING FAST. Nights, 50c to $2.00. Matinee Every Day, $1.00.

LYCEUM THEATER—Matinee Every Afternoon at 2:15. Every Night at 8:15.
Second Great Week—Matinees Every Day at 2:15. Nights at 8:15. George Kleine presents the most spectacular Photo-Drama ever produced, "THE LAST DAYS OF POMPEII." ALL SEATS RESERVED AND NOW SELLING. Nights and Matinees, 25c and 50c.

MAIN STREET, Between 3rd and 4th—
HIPPODROME EVERY SEAT And There Are 3000 10c
Pereira Sextette The Greatest Musical Act Now in Vaudeville
VERA BURGESS—The Queen of Singing Comediennes.
THE FOUR WILTZES—Peerless Among Skaters.
PISTOL & CUSHINGS—Presenting "The Stranded Minstrels."
EARLY AND LATE—Splendid Comedy Singers and Dancers.
ABRAM & JOHNS—In Their Very Best Playlet.
PORTOLA QUARTET—Crack-a-Jack Singers and Comedians.
THREE SPLENDID FIRST RUN PHOTO DRAMAS.
Three shows today at 2:30, 6:45 and 9 p.m.

MASON OPERA HOUSE—BROADWAY, BET. 1st and 2nd. KLAW & ERLANGER, Lessees. CHARLES FROHMAN, W. T. WYATT, Managers.

One Week Only, Beg. Tonight. Matinees: Wednesday and Saturday.
Klaw & Erlanger present THE COUNT OF LUXEMBOURG
100 People-20 Orchestra Seats Selling
Nights and Sat. Mat. 50c to $2. Pop. Wed. Matinee 50c to $1.50

VISIT THE CAWSTON OSTRICH FARM—South Pasadena. See the gigantic ostriches swallow whole oranges. See the baby ostriches. A most unusual sight. South Pasadena cars on Main street. Take P. E. Depot or at our city store, 728 Broadway. Round trip 1sc&50c

In New York.

RITCHIE MEETS CROSS TONIGHT.

Can "Leaches" Land on Willie Ritchie's Jaw?

Hebrew Usually Is Cautious Against Sluggers.

Cross Has Been Knocked Out Only Once.

[BY DIRECT WIRE TO THE TIMES.]

NEW YORK, Nov. 9.—[Exclusive Dispatch.] Willie Ritchie, holder of the world's lightweight championship, will make his first appearance here tomorrow evening in a ten-round glove fight with Leach Cross of this city.

The match calls for 135 pounds, weighing at 9 a.m.

Tomorrow's bout was arranged by Matchmaker Gibson with the belief that Cross would prove a dangerous antagonist.

FINE RECORD.

Cross has suffered but one knockout in his long career. Fighting Dick Hyland, a second-rater, stopped him in forty rounds at Colma, Cal., several years ago. But in spite of setbacks on points, Cross has earned fame by whipping other good boys decisively, including Joe Mandot and Bud Anderson, both of whom were put to sleep when Cross connected with his deadly right-hand haymaker.

Can Cross land on Ritchie's jaw?

That is the question sporting men have been asked for some time. There is no doubt that Cross is a hard hitter, but he has never shown much in this line in bouts with clever boxers. Ritchie is able to box with skill and showed that he could punch when he had both Wolgast and Rivers in a state of grogginess.

LEACH CAUTIOUS.

Cross is not a rough fighter like Wolgast and Rivers, however, for he is inclined to be cautious and will take no chances with real sluggers. Leach is confident of victory. For several weeks betting on tomorrow night's scrap has been better than even money. Cross has a big following here, especially among the East Side Hebrews, who firmly believe that he is a coming champion. But just before the principals enter the ring at 10 o'clock it is believed Ritchie will be favorite. William Joh will referee and the bout will be governed by rules of the State Boxing Commission, which calls for a clean break and prohibit kidney blows. The men are in fine condition.

KETCHEL'S TRAINER ATTEMPTS SUICIDE.

[BY DIRECT WIRE TO THE TIMES.]

TACOMA, Nov. 9.—[Exclusive Dispatch.] George Coler, well known in the sporting world as the trainer of Stanley Ketchel in all his important ring battles, close friend of Frank Gotch and Dr. Roller, knotted articles of his clothing together and four times succeeded in suspending himself from the bars of his cell in the Tacoma City Jail tonight. On the verge of success each time, he was cut down by Jailer Calkins. He is suffering from delirium tremens.

After Coler's four attempts at hanging, he was stripped of all clothing and his bedding taken away.

BALL MAGNATES SHOW SPEED.

[BY DIRECT WIRE TO THE TIMES.]

CHICAGO BUREAU OF THE TIMES, Nov. 9. — [Exclusive Dispatch.] Emulating the example set by the American Leaguers at their annual confab here last Thursday, club owners of the Western League, presided over by Norris L. (Tip) O'Neill, staged a hurried and smokeless meeting today, deciding all the affairs of state in record time.

Final action on the length of the 1914 schedule was deferred until Tuesday morning, when the moguls gather again at Columbus, for which point they started tonight to attend the annual gathering of the National Association.

Having elected O'Neill president for a long term at the 1912 reunion, the owners had little more to do during their meeting than to approve the financial report, which showed the 1912 season to have been highly profitable.

FRENCH AVIATOR STILL ON THE WAY.

[BY CABLE AND A. P. TO THE TIMES.]

CONSTANTINOPLE, Nov. 9.—Pierre Daucourt, who left Paris October 21, in the Paris-to-Cairo aeroplane race, landed today at San Stefano, a western suburb of Constantinople. Daucourt left Varna, Bulgaria, Friday morning, and flew to Burgas. From Burgas it was his intention to fly to Constantinople, but weather conditions compelled him to land at Podima, near Menia, in European Turkey, whence he started for Constantinople today.

STONE WINS FROM SUMMERS.

[BY CABLE AND A. P. TO THE TIMES.]

SYDNEY (N.S.W.) Nov. 9.—Harry Stone, the American pugilist, defeated Johnny Summers of England, on points, in a twenty-round bout here today. This is the second time Stone has won from Summers by referee's decision, in twenty rounds.

STANFORD TEAM MAY PLAY CARLISLE INDIANS.

STANFORD UNIVERSITY may put out an American football team this year.

The visit of the Carlisle Indians to the Coast later in the fall has caused this talk to start and it is proposed that the Indians be invited to stop at Palo Alto for a game.

This startling fact was disclosed by a letter received by a member of The Times staff from a Stanford student. At first this seems like so much talk, but perusal of the dope discloses the fact that nearly one-third of the students of the university come from points outside of this State and hence are not as interested in Rugby as in the American game.

There is plenty of material at the university for a first-class team. Gilliian, two years ago an All-Pennsylvania prep school half, has been elected captain and in addition to him there are many other former stars at the American game. Landreth, Dill and Siefert, formerly of Occidental College, the latter having been mentioned by Walter Camp for the All-American team; Bert West and Mike Tedford, former Santa Ana High stars; Ulrich, a prep star from Connecticut; McDaniel, a center from Utah; Scofield, an eastern quarter-back, and several other former phenoms have signified their intention of getting out for the team so that there is plenty of material from which to pick a team to meet the redskins.

They Certainly Do "Come Back."

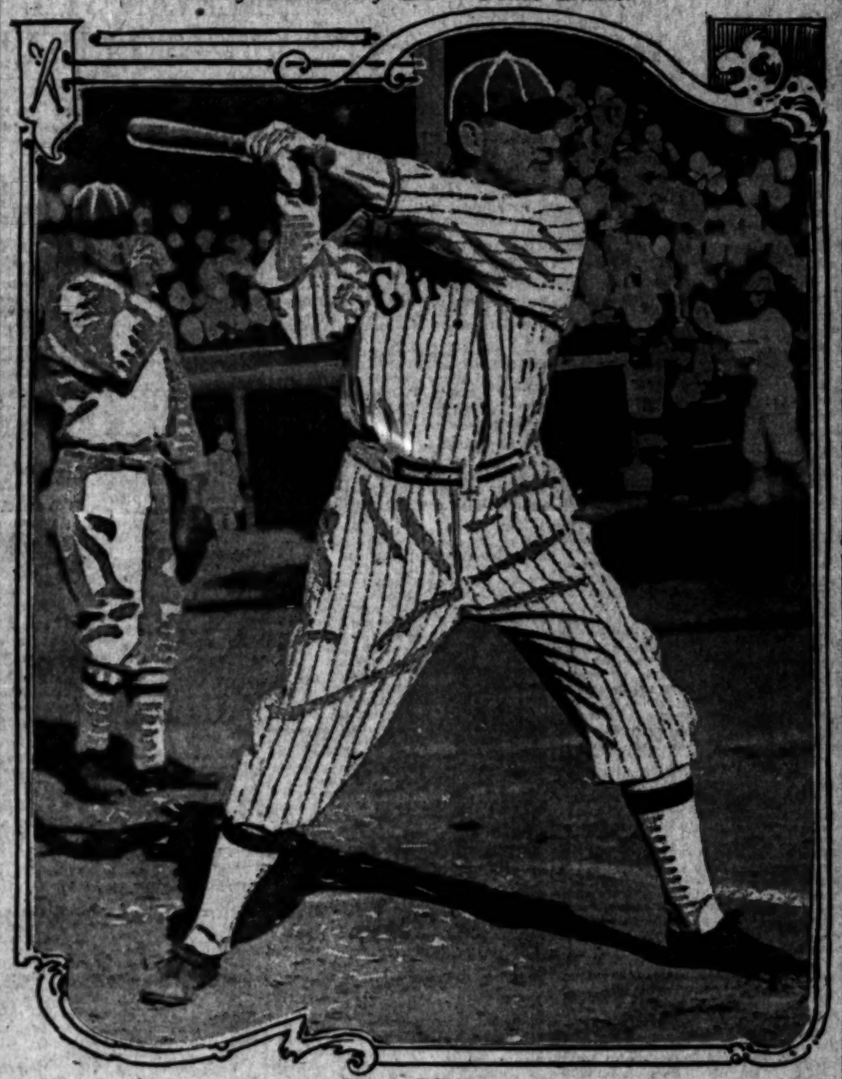

Jimmy Callahan,

Manager of the White Sox, who showed the youngsters a thing or two yesterday. Although in the game only five innings, he rapped out a triple and a single, stole second base, scored two runs and drove in the tieing tally.

Much Money.

RECEIPTS FROM STANFORD-CALIFORNIA GAME $43,000.

[BY DIRECT WIRE TO THE TIMES.]

STANFORD UNIVERSITY, Nov. 9.—[Exclusive Dispatch.] According to the corrected figures given out this afternoon by Graduate Manager R. W. Wilcox of Stanford University, 19,530 persons paid admission to witness the Stanford-California Rugby match on Saturday.

The complimentary list, including the tickets given to the players, the men on the varsity squad, the press representatives, camera men, ticket-takers, patrolmen and attendants about the field would increase the number of spectators about 300. The total receipts will reach approximately $43,500.

Twelve hundred Rugby fans bought standing-room privileges. In the rooting section were 1404 Stanford men and the California yell leaders directed 1140 men. The expenses of the game are borne equally by the two universities, and the receipts are divided in the same manner after all the bills are paid. Each student body will receive about $19,000 from the game. This money is used to defray the running athletic expenses of the college sports, some of which do not pay for themselves.

On the Mat.

GREEK DEMON WILL MEET DOC ROLLER NEXT WEEK.

COMPLETELY, vindicated in the Chicago courts of the charge of having participated in a fake wrestling match, William Demetral wired George P. Towle, amusement director of the Los Angeles Athletic Club, that he would leave Chicago immediately and wrestle Dr. B. F. Roller at the club on the 18th of November.

Dr. Roller was reached by wire in Seattle, and promptly accepted the date, and will return to this city as soon as he has completed an engagement in Salt Lake.

The vindication of Demetral was absolutely complete, and bears out the confidence placed in him by followers of the wrestling game and men whom he has met on the mat, including Roller himself, who, at the time of Demetral's arrest, lost not a moment in declaring that he believed that charges against the Greek demon were without foundation.

While Demetral's arrest necessitated a postponement of the match here in Los Angeles, his vindication will undoubtedly add to public interest in the contest scheduled for the 18th, as here in Los Angeles, where the two men met once before, Demetral is a great favorite.

PHOENIX WINS TWO FROM HOEGEES.

[BY DIRECT WIRE TO THE TIMES.]

PHOENIX (Ariz.) Nov. 9.—[Exclusive Dispatch.] Today a double-header concluded the series of games between the Los Angeles Hoegees and the Phoenix baseball nine. It had been intended to limit the second to seven innings, but it had to be stretched, owing to a home run drive of Catcher Cook of Phoenix, who lifted the ball over the fence, let in two runs and tied the score.

Phoenix won both games, but ran out of pitching stuff in the second encounter and had to borrow Crabb from the visitors.

First game:

	R	H	E
Phoenix	9	6	3
Los Angeles	1	6	5

Batteries—Johnson and Cook; Concannon and Cheek.

Second game:

	R	H	E
Phoenix	5	5	1
Los Angeles	4	10	5

Batteries—Crabb and Cook; Check and Cheek.

TUFTS-LYONS LOSE.

SAN BERNARDINO, Nov. 9.—[Exclusive Dispatch.] The winter season opened here today with a victory for the locals over the Tufts-Lyons, 5 to 4 in a good game. Score:

	R	H	E
Tufts-Lyon	4	6	1
San Bernardino	5	9	0

Batteries—Reiger and Whaling; McCreery and Nelson.

Something Awful.

SOX AND GIANTS TIE IN WEIRD EXHIBITION.

Magee Pulls Off Prize Play When He Throws Ball Over Donlin's Head With Two on Bases — Weaver Has Run-in With Umpire Klem and Is Banished. Callahan Does Great Work.

BY HARRY A. WILLIAMS.

IF THIS be major league baseball, then friends, let us remain a minor league for the rest of our natural lives.

This was the sentiment breathed by eight thousand fans after watching the Giants and White Sox swelter through nine innings of bushball that ended in a 7 to 7 draw.

The players were so poky and the free and easy hitting occupied so much time, that darkness ended the four-bit "drammer."

And to think that any of us ever knocked the Angels and Tigers.

And as for Messrs. Klem and Sheridan—well, they are human, just the same as our own umps. After watching them work I can't understand how they ever kept George Wheeler out of the big league.

BUCK BANISHED.

Buck Weaver blabbed himself out of the game in the third inning. Lee Magee put over a "boner" in the sixth that overshadowed anything that Merkle ever produced in the same line, while old Germany Schaefer had the nerve to try and work the hoary-headed "hidden ball" trick, which is so ancient that it should be veneerated and not trifled with.

We shudder to think of anything like this being inflicted on foreign countries, which are naturally friendly to the United States.

But even though the game was punctuated with some poor ball, the true American spirit was present and the contest was a fight from consomme to cigars. Those who think that these clubs are not out to win are entitled to another thought or two.

The Giants piled up a six-run lead in four innings off Walter Leverenz, who was clearly off form through having worked out of his turn. Big Jeff Tesreau, who looks like an overgrown addition of Ed Walsh, had his "spitter" responding to his every whim for six innings, and during that time held the Sox to one run.

MAGEE'S BONER.

Tesreau figured to breeze home until Magee's mental lapse in the seventh let three Sox over the plate. Chicago became violent in the eighth and tied the score with a three-run outburst. Neither side was able to get a man over in the ninth.

Faber, a promising young man from Des Moines, Iowa, relieved Leverenz in the sixth. New York grabbed a run off him in that round. After that his delivery was a closed book to them. Magee, who singled in the ninth, making the only hit off him. In the seventh he fanned Merkle, Doolan and Thorpe as fast as they could file up to the plate. Evidently, Mr. Faber has no business in Des Moines.

The unpleasantness between Klem and Weaver was brewed as early as the second inning, when Merkle was called safe at third after having been clearly caught off that base by Schalk's throw to Rath. Buck was clearly displeased by Klem's attitude in the matter.

THE CAUSE OF IT.

Then in the third with Leverenz on first, Weaver hit into a double play, Doolan to Doyle to Merkle. The play on Weaver at first was close enough to draw a roar out of the assembled Sox. Weaver, on his way back to the bench, addressed a remark to Klem, and it was evident that he referred to something warmer than the weather.

"Mister Weaver, you are out of the game," announced Mr. Klem with asperity.

Buck denied absolutely that he was out of the game.

Weaver may have been right about not being out of the game. The fact that he didn't do anything the rest of the afternoon but sit around on the bench and eat peanuts may have been just a coincidence.

With Buck trying to convince himself between bites that he wasn't out of the game, Callahan propped old Frank Isbell up at first base, transferred Chase to second and shifted Schaefer to short.

JIMMY ENTERS.

Isbell didn't flourish long. He made a hit in the fifth. The effort proved too much for him, and he retired, to let the youngster, Callahan, run for him. Jimmy then proceeded to score Chicago's first run on a hit by Speaker. Callahan finished the game in right field, Daly going behind the bat and Schalk blossoming out as a first baseman.

The seventh slipped around with New York leading, 7 to 1. This, by way of providing the setting for Magee's little "ivory" gem. This was a round of fuzzy baseball.

Schalk opened the inning by fanning, but he reached first, because the "spitter" at which he swung broke in front of the plate and bounced away from Wingo. Faber fled to Donlin, who had relieved Snodgrass in the third.

Callahan followed with a drive down the right-field line that went for a triple, because it took a baffling hop over the rushing redskin. Schalk scored on the drive. Lobert knocked Rath's single down back of third, and Callahan made no attempt to score.

HELP! HELP!

Speaker put a fly in left. It was so shallow that Callahan didn't even make a bluff at scoring when Magee mitted the ball. You can imagine that there was quite some consternation when Magee followed this by playfully throwing the ball about a mile over Mike Donlin's head in center field. Magee thought that there were three out. Eight thousand people sat with their mouths open and their eyes popping out, while Callahan and Rath scored and Speaker went to third. Magee is from St. Louis. We understand now why baseball is not popular in that city.

Daly dropped the curtain on this awful act with a pop fly to Capt. Larry.

Schaefer doubled with one out in the eighth, and the crowd laughed, for everything that German does is supposed to be funny. Evans scored the Dutchman with a single to center. Tesreau pulled down the throw home and shot the ball to first in an effort to nail Steve, who had over-run the base. The heave went wild and Evans went to third. Schalk sent Evans home with a hit to center, and stole second, Tesreau allowing him to get a burglar's lead. This peeved Doyle, and he fired the ball at Tesreau so vigorously that Jeff sidestepped it, the sphere going to the grand stand and Schalk going to third. Faber was salted on strikes, Callahan, with two strikes on him, smashed a single to right, Schalk flashing in with the tieing run. Cal

(Continued on Third Page.)

They're Off.

HARNESS RACES START TUESDAY.

Fast Horses Arrive Today from Phoenix.

Many Speedsters in the Big Free-for-All.

Twenty More Runners Have Arrived.

That the daily running races to be staged by the Los Angeles Harness Horse Association at its annual race meeting that begins tomorrow afternoon at Exposition Park will be one of the most attractive events, was guaranteed yesterday when twenty additional horses that have won fame on the running tracks from Vancouver to Juarez, arrived at Exposition Park ready to start in the events.

There were already ten well-known runners at the park, among them being High Street, Callese, Marchand, and others, all horses that have won big events this year. This will give a starting list of thirty thoroughbreds.

Yesterday Don Pronto, 2:02¼, champion pacer of the Pacific Coast, arrived in Los Angeles from Phoenix, where he won one heat from the famous Leata J. and was a close second in two other mile heats of the same event. E. T. Barnette, who owns the famous horse, said that he would be in his most perfect condition for the events this week.

CHAMPION FILLY.

Accompanying Don Pronto was Little Bernice, the 2-year-old filly, won many races on the Grand Circuit this summer and comes back home laden with honors. She entered in twenty-four races this year and won sixteen firsts and six seconds, being "in the money" in every one of them. Then there was Major By-By, the splendid horse owned by James Stewart, which did so well at Phoenix. Joe MacGregor, 2:06, also arrived at Exposition Park yesterday ready for this week's events.

This morning will see a full trainload of famous horses arrive at Exposition Park. Leata J., the champion pacing mare in America, and one of the largest winners of cash on the Grand Circuit will arrive. Joe Patchen II, the wonderful horse of R. J. MacKenzie, will come this morning. Both of these animals raced at Phoenix but did not meet. The contest between them when they meet in the free-for-all of the present meeting, is expected to bring about one of the best contests ever staged on the Coast.

MORE WINNERS.

With these two stars will be King Daphne, owned by Sydney Goldberg of Los Angeles. This horse has been a big winner on the Grand Circuit and also raced at Phoenix. Then there will be Our Colonel, owned by J. B. Jones of Buffalo. This horse has a record of 2:04 and is in the same class as the other free-for-all horses. Alerick and Zulu Belle will be in the group of famous animals to arrive this morning. All of these horses are to start in various events of the present meeting.

Exposition Park was yesterday the mecca for a large number of sightseers who came to watch the famous horses work out over the beautiful track. They were not disappointed, and saw several very fast miles turned, although from now until the races start at 1:30 tomorrow afternoon, there will be little speeding indulged in as the horses are in a finely drawn condition and they will be merely jogged and warmed up a little, both in the morning and afternoons.

The big tower from which Dr. Carver's famous diving horses will plunge into the tank of water, was erected yesterday and was the center of a great crowd of spectators, many of whom remembered the beginning of the spectacle here eight years ago in Eastlake Park, when "The Girl in Red," Miss Lorena Lorenz, made her first leap on the back of one of the diving horses. This spectacle will be reproduced each day.

A FREAK.

Missouri King, the world's champion five and three-gaited horse, owned by E. R. Maier, was on the track yesterday warming up, and was the center of attraction for a large portion of the sight-seeing crowd.

All railroads have offered a special excursion rate for the meeting of the California Breeders' Association here this week, and the tickets will be good until the 20th of this month returning. The rates are one and one-third fares for the round trip.

Tomorrow afternoon at 1:30 o'clock sharp the first race will begin. It will be the first heat of the Canfield-Clark Stake No. 4. This will be followed by the 2:24 class trotters; then will come the 2:13 class pacing event. A running race of six furlongs will also be staged. These are in addition to the numerous side attractions that will run continuously from 1:30 until 5:30 o'clock.

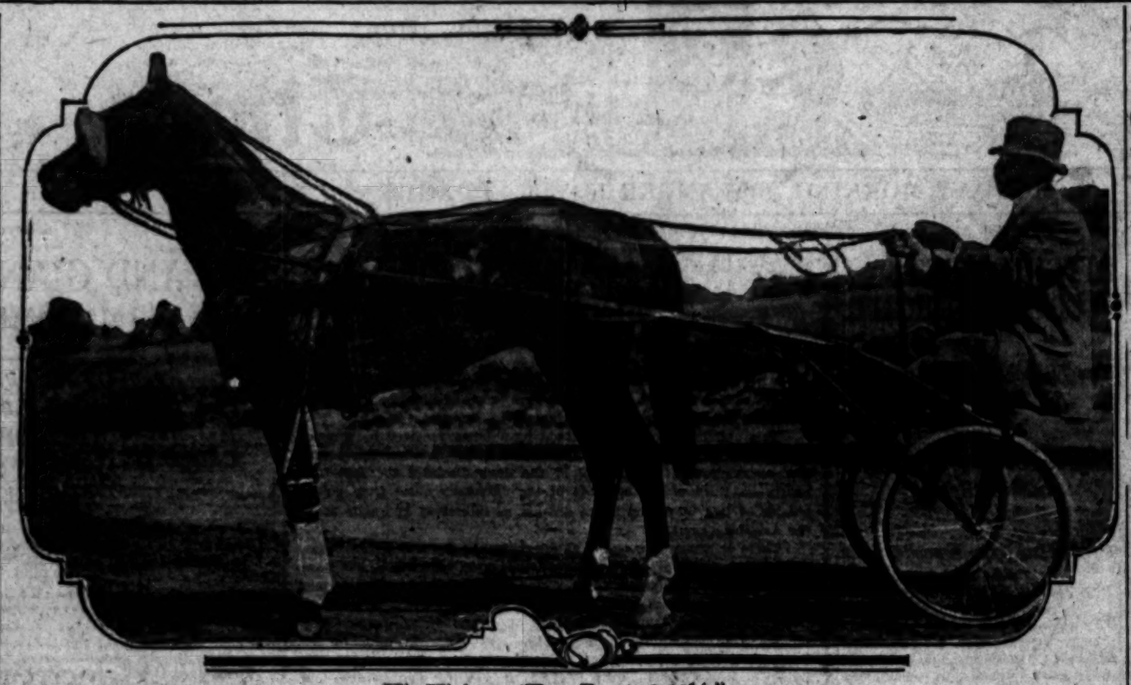

His Highness "Don Pronto 2:02¼."

Champion Pacer of the Pacific Coast who is believed able to step a mile in the classic time of two minutes flat when pressed. He will meet the former king of the Coast, Joe Patchen II, at the fall meeting of the Los Angeles Harness Horse Association at Exposition Park.

FOOTBALL REVIEW.

Eastern Teams Are Improving—Princeton Might Have Beaten Harvard on a Dry Field—Dartmouth and Penn Play Open Game—Michigan Demonstrates Superiority of Open Style of Play Against Cornell.

[BY A. P. NIGHT WIRE TO THE TIMES.]

NEW YORK, Nov. 9.—Despite the handicap of mud-mired gridirons, the play of the leading eastern university football teams Saturday demonstrated that all are rounding into form for the final games of the 1913 season. The trend of improvement was plainly evident.

In several instances defeated teams developed surprising strength. This was notably true in the Harvard-Princeton game. The Tigers opened with a shift formation attack, which completely baffled the Crimson forwards in the first period. Had the field been dry it is quite possible Princeton would have scored one or more touchdowns. The slippery footing, however, slowed up their plays and gave the Harvard scrimmagers a chance to diagnose the attack. After this was accomplished Princeton lost her formidable appearance.

The Tigers, on the other hand, completely upset the Cambridge team's attack all through the game and important gains were due to individual brilliancy and excellent interference once the Crimson runner had passed the Princeton forwards.

While Princeton could and did pierce the Harvard line, particularly the right wing, repeatedly, the secondary defense of the Crimson was unusually strong and shut off promising runs and forward passes in impressive style. This same alertness was evident in protecting Hardwick and Brickley in their punting and dropkicking. Neither was forced to hurry as were Law and Baker, due to the savage manner in which the Harvard forwards charged through. It was this weakness that really lost the game, for poor passing and hurried kicking finally caused one of Law's punts to be blocked near Princeton's goal thus opening the way for Brickley's field goal.

In sharp contrast to the slow, conservative and uninteresting game played by Princeton and Harvard, was the Dartmouth-Pennsylvania contest at Philadelphia. By a judicious combination of old and new football tactics the Hanover team defeated the Quakers 24 to 21. Since Dartmouth had previously defeated Princeton under even worse playing conditions by a score of 6 to 0, the comparison of Pennsylvania and Dartmouth with Harvard and Princeton does not reveal the two latter university teams in the light of all-conquering combinations.

The opinion is gaining weight among some leading football experts that the coaches of the largest eastern college teams are so conservative that they fail to take advantage of the possibilities of so-called new rules permitting open football.

Playing a game similar to that of Harvard and Princeton the reconstructed Yale team defeated Brown by a 17 to 0 score on a water-soaked gridiron. The Providence eleven, comparatively weak this season, has already been defeated by Pennsylvania, 28 to 0 and Colby 10 to 0, so that Yale did not accomplish a remarkable feat. Nor was the Brown attack able to demonstrate the caliber of the Blue defense. The real test in this respect will come in the game with Princeton next Saturday.

Cornell, to whom it fell to defend eastern football honors in the only inter-sectional game of the day, failed lamentably, being defeated by Michigan 17 to 0. Due to the strong Cornell defense, however, Michigan was forced to resort to the western system of open play. So far as the old-time game was concerned, Cornell was outclassed by Yost's versatile team.

So far as large scores are concerned, the Army and Navy teams won chief honors of the day, defeating Albright 77 to 0 and Bucknell 70 to 7 respectively.

* * *

The Middle West.

CHICAGO, Nov. 9.—Saturday's Middle-Western football game preparatory to the big championship games of the season, established the strength of Michigan, proved Nebraska still is a formidable fighting machine and added to the list of peculiar incidents of the season, thirteen games in which the winning team scored two touchdowns. Michigan's honors came in a brusing battle with Cornell. Nebraska gained new honors by smothering the Nebraska Wesleyan team, making this showing with its star backfield on the side lines. The two touchdown victories were injected into most of the big games of the West, the larger teams being content with narrow winning margins.

Iowa defeated Indiana by a top-heavy score instead of the expected close margin. Purdue opend up its offense and displayed strong scoring power against the best team Ross Polytechnic has had recently.

In the Missouri Valley Drake and Missouri staged one of the bitter battles expected when these teams meet. Missouri's ten point margin establishes it with Nebraska and Kansas as one of the three leading teams of the Missouri Valley conference.

The "big nine" championship will be decided next Saturday and it is possible the Missouri Valley struggle may be ended by the result of the Kansas-Nebraska game.

* * *

In the Rockies.

DENVER (Colo.) Nov. 9.—Saturday's football games of the Rocky Mountain intercollegiate conference narrowed the championship contest down to two undefeated teams, Colorado University and the Colorado School of Mines, each of which defeated yesterday the only remaining contenders when Colorado eliminated Utah by a top-heavy score and the Miners fought a vicious game with Colorado College winning by a margin of four points.

OLD FOOTBALL STARS AND NEW.

Grantland Rice, writing in Collier's Weekly of current issue, turns to Pudge Heffelfinger and bestows the following bays on the former Yale gladiator:

"'All this admiration and reverence and rot for old-time football stars makes me weary,' quoth a somber and sedate Yale sophomore recently as he looked on from the sidelines.

"They have ten good football players today where they used to have one—and they know about ten times as much football."

"Important—if correct. But just about that moment an old hasbeen by the name of Pudge Heffelfinger stepped out and took his place on the Yale second eleven, working against the first team. And all that Mr. Heffelfinger, who had shuffled off the moleskin over twenty years ago, could do was to rip out three-fourths of the varsity line and scatter the attack to the October winds. The varsity quarter at last discovered Heffelfinger's weakness, which happened to be a wide run around the other part of the line.

"Yes, the old guard were no good. Michigan has had a lot of better men than Willie Heston, but in some manner of fashion we have forgotten their names. And so has Yost."

MORLEY'S SCHEDULE.

Gould still leads all competitors in Morley's three-cushion tournament, having won five games and lost one. Ashton holds second position, with four games won and one lost. This week's schedule calls for a game between Capelle and Thompson tonight; Condon and Price, Tuesday; Capelle and Condon, Wednesday; Lawler and Thompson, Thursday; Price and Ashton, Friday.

Morley is to continue his open challenge games tonight and Friday evening.

Bright Prospects.

ELEVEN STANFORD VETS TO RETURN NEXT YEAR.

[BY A. P. NIGHT WIRE TO THE TIMES.]

STANFORD UNIVERSITY (Cal.) Nov. 9.—While the student body is still celebrating the Rugby victory of Saturday, when Stanford defeated the University of California by a score of 13 to 3, the deposters have taken time to figure upon the possibilities for another winning Cardinal fifteen for next season.

Post mortems have been the order of the day. Coach Schaeffer's action in sending into the game Four of the California substitutes is still a matter which is causing much discussion among the Stanford rooters. By the terms of the intercollegiate Rugby agreement between Stanford and California, but three substitutes are to be allowed each team. The clause in the agreement states that neither team shall in any game have more than eighteen men.

Of the men who played in the game with California on Saturday eleven are certain to report for practice when the season opens next fall. They are Wines, front rank; Clover, middle rank; Darsie, breakaway; Tilton and Erb, the two half-backs; Austin and Lachmund, five-eighths; Carroll, center; Urban and Reeves, wings; Davidson, who substituted at second five.

The eighteen players for the all-American team which is to play the All-Black Rughyites next Saturday will be chosen in San Francisco tomorrow afternoon. The selections are to be made from a list of twenty-two players.

SPORT SLANTS.

Jimmy Todd, one of the fastest and most consistent quarter-milers ever developed on the Coast, has put a big dent in the hopes of the California rooters for another great track team by leaving college and entering business in Oakland. The 440 this year, however, will fall into capable hands as George Clark will be on the job.

Shorty Smith, the Occidental College half-back, who sustained a very severe bump in the head in the Occidental-Whittier practice game a month ago, is out in a suit again and doing light practice. There is just a chance that Smith will get but for the team again as he will fill Bill Foster's shoes in a most acceptable manner in case that young gentleman gets hurt.

Jerry Craig showed to better advantage in the full-back position against the All-Blacks than he ever has in the three-quarters line. The big Trojan had plenty of chances to show what he was made of as there was an almost continuous swarm of New Zealanders hovering near the U.S.C. goal line.

What promises to be one of the best swimming meets ever held in a local tank will be pulled off Thanksgiving night at the Los Angeles Athletic Club when the club swimmers hold their big tournament. Several new men have joined the club who will add much to the class of the entertainment. Sid Williams, Cliff Bowes, Ray Henderson, Vance Veith and several other stars have cast their lot with the clubmen since the last meet.

The Redlands University football squad appears to be getting much stronger as the days pass by and it begins to look as though Occidental would have their hands full with the Immersionists, whom they meet on their own field in two weeks. Rhonce, the left tackle for the Baptists, is said to be one of the best linemen in the south and will have a chance to show what he can do against the big Tiger Shipkey.

WALKER STRIKES OUT THIRTEEN MEN

[BY A. P. NIGHT WIRE TO THE TIMES.]

SANTA CRUZ (Cal.) Nov. 9.—A big crowd saw the Santa Cruz Independents defeated today by a team composed of players from the Oakland Coast League club. Walker, of the Independents, struck out thirteen men, but errors allowed the visitors three of the four runs.

Score:

	R.	H.	E.
Oakland	4	5	5
Santa Cruz	1	5	5

Batteries: Malarkey and Burns; Walker and Arrellanes.

ANOTHER TIE GAME AT SANTA BARBARA.

[BY DIRECT WIRE TO THE TIMES.]

SANTA BARBARA, Nov. 9.—[Exclusive Dispatch.] The Tufts-Lyon Junior team of Los Angeles repeated its effort of last Sunday in playing the locals to a tie again today. Last Sunday the score was 1 to 1 in fourteen innings and today it was 7 to 7 in twelve innings. Brown, the Santa Barbara pitcher, after giving five singles in succession in the seventh inning, was removed, "Whitey" Hensling taking the mound. After that the visitors got but one hit. The record crowd of the season saw the game. The score:

	R	H	E
Tufts-Lyon	7	11	1
Santa Barbara	7	18	4

Batteries — "Kid" Hensling and Parodi; Brown, "Whitey" Hensling and Lewis.

NEW MONARCH CAR LOOKS VERY GOOD.

The new Monarch car, being built in Detroit, marks another step forward in the production of the high-class, medium-priced motor car. This little machine is equipped with a long-stroke motor, developing twenty-five horse power, electric lighting and starting and new left-hand drive.

One of the most pleasing features of the car is the body design, which follows somewhat that of the French. The hood is of the sloping Renault type and the car has a stream-like, bell-shaped body, which gives a great deal more room than is found in the ordinary five-passenger car of 110 inches wheelbase.

The radiator has been placed forward under the hood, and is cooled by means of a scoop-like affair under the car, which forces the air upward over the radiator. The cooling system is thermo-syphon, and the placing of the gasoline tank in the dash gives the flow of fuel steady on the steepest grades. The car will sell for $1650.

PEART GIVES HIS FAREWELL ADDRESS.

[BY DIRECT WIRE TO THE TIMES.]

BERKELEY, Nov. 9.—[Exclusive Dispatch.] The California football squad last night elected Howard Fleming of San Jose, captain of the 1914 varsity.

The team was given an ovation when they entered the football show. Capt. Peart, in response to cheers, said: "Fellows, it was the hardest battle I have ever fought to come here tonight and face you. We have been licked and been licked hard." With his voice breaking, he continued, "I think it was over-confidence. We were too sure. I am leaving college in a few days and will not be back until the next big game. All I have to say is, back up your new captain, Fleming, next year."

Howard Fleming.

Breakaway on the Blue and Gold varsity, who will lead the Bears in the big game next year.

All Stars.

COAST CHAMPIONSHIP BILLIARD TOURNEY TODAY.

GAMES in the open tournament for the pocket billiard championship of the Pacific Coast and the Brunswick-Balke-Collender trophy emblematic thereof, are to commence at noon today at the Majestic billiard academy, No. 427½ South Hill street, at which time H. J. O'Brien and L. K. Greer, former amateur champion of Southern California, oppose each other for 100 balls.

George Banks, Southern California champion, winner of last year's open tournament for that title, is slated to meet Charles Wilson, a brilliant young player from Covina, who has many hopeful adherents, at 2:15.

James Woolsey, a dark horse, and Jack Ingram, the "Kansas cyclone," are featured for the evening game at 7:30. Ingram is recognized as a good all-around performer, with occasional streaks of slashing runs at the pocket game.

These six men are the entrants for the most important event ever known here at the specified game, or, indeed, ever brought off on the Coast. A new and valid title is awaiting the winner, whose record is to regularly appear in accounts of recognized championship accomplishments.

Besides the trophy, $100 in prizes goes to the three highest players at the end of the contest: $100 to first, $36 to second, and $25 to third.

Ingram, Woolsey and Wilson are the unknown performers in the contest, the others having competed last year. All the old hands are said to be playing in rather better form than usual, and the new men are expected to keep them guessing throughout every round.

Manager Alfred E. Mackenzie has arranged the schedule appended, and is acting as referee of the games.

Wednesday, November 12, noon, Woolsey versus Banks; 2:15, Wilson and O'Brien; 7:30, Greer and Ingram.

Friday, November 14, noon, Ingram and Banks; 2:15, O'Brien and Woolsey; 7:30, Greer and Wilson.

Tuesday, November 18, noon, Woolsey and Wilson; 2:15, Greer and Banks; 7:30, O'Brien and Ingram.

Wednesday, November 19, 2 p.m., Ingram and Wilson; 7:15, Banks and O'Brien; 9:30, Greer and Woolsey.

Times Directory

Of Automobiles and Accessories

American — LYNN C. BUXTON, Pico and Grand Sts. M. 577

Auburn — TOURIST PARTS. W. J. BURT MOTOR CAR CO. Pico and Hope Sts.

Auto — Gloves and Clothing. DYAS-CLINE CO. 214 W. 3rd St.

Cartercar — AND I. H. C. TRUCKS. California Motive Power Co. 1330 So. Flower

Case — CASE AUTO SALES CO. 1230-32 South Olive St.

Detroiter — $1000, Touring $3300, 1312 S. Grand ave.

Haynes — HAYNES AUTO SALES COMPANY

Jeffery — Motor Cars and Commercial Trade. The W. K. Cowen Company. 1140 South Hope Street.

Knox — Distributors Southern California and Arizona.

Lincoln — Motor Car Co.

Locomobile Co. of America

Marion — SYMONDS MOTOR CAR COMPANY. 1228-30 SOUTH FLOWER STREET. Distributors for Southern California. Phones: Main 8000

McFarlan "Six"

Metz — CARS

Moore — PACIFIC METAL PRODUCTS CO.

Moreland — DISTILLATE MOTOR TRUCKS. Manufactured in Los Angeles

Pathfinder 40 — Main 3804. Pathfinder Motor Car Co. 1114-16 South Olive St.

Savage Tires — Fresh Tires. Made in California. Los Angeles Branch. 1222 S. Olive.

Sop-O-zoN — The quickest and most thorough relief for pain, prickly heat, etc. Indispensable to perspiring feet. Allaying the burning. MORRICK CHEMICAL CO.

Stevens Duryea — and Bros Electric. MOTOR CAR CO. Ave.

Studebaker — TOURING CARS, ROADSTERS, WAGONS. SERVICE BUILDING. SEVENTH ST. AT MAIN. STUDEBAKER CORP. OF AMERICA. BRANCH 1000-1006 S. OLIVE.

White — MAIN 8500. GASOLINE CARS and TRUCKS. PIONEER COMMERCIAL AUTO CO. 1217-19 North Alameda Street.

Santa Monica — The year-round beach where most SEA. Buy now from WELLS, 1808 Ocean Avenue.

About Right.

SPEED CRANK HAS PASSED ON.

Days of the Motor Crank Are Now Numbered.

Ten Miles an Hour Too Slow for Smallest Village.

Auto Club Director Advocates Sane Speed Laws.

That the "speed bug" has passed into history, along with the "hayseed" in the "bustleer" suspenders and the man who carried a potato in his pocket, is the contention of W. L. Valentine, director of the Automobile Club of Southern California.

As member and director of the club, Valentine has encountered every species of the motorist, and he has concluded that the "speeder" in Southern California is as obsolete as red plush furniture.

Here is Valentine's litany, which he threatens to hang above the desk in his den: "From adulterated gas, from unsigned roads and garageless towns, from freshly-oiled highways, from endless discussions by unique tourists, from green drivers, and from speed "bugs"—deliver us!"

"And it has been the educational campaign conducted by the Automobile Club among its members and their friends which has broken the back of the speed microbe," said Valentine, "that as well as the new era of automobile manufacture.

"At the present time, although I really believe the industry is still in its knickers, the automobile has been so universally accepted as a necessity and not a new toy that the fellow who used to raise the dust of poor roads out in the rural districts is now a safe and [illegible] better roads and [illegible]

RATIONAL SPEED.

"Rational speed for every [illegible] out. Rational speed is an [illegible] trary limit of twenty or [illegible] It is the limit of the [illegible] and of the driver.

"Fifty miles an hour is no [illegible] stve if the road is wide [illegible] is not a thoroughfare [illegible] miles is going too [illegible] has a weak surface or is [illegible] talns. Some drivers [illegible] car that is going better [illegible] miles. Then if this [illegible] trol and [illegible] look on the features [illegible] termination, but the [illegible] speed hysteria—[illegible] the road.

"Road hysteria [illegible] thing among motorists [illegible] now, as in the [illegible] We are too used to [illegible] flashing under the [illegible] have learned that [illegible] Look at our [illegible] stately processions [illegible] back every day [illegible] on Sunday. There [illegible] place in the world [illegible] Bois de Paris, but [illegible] cession of that kind [illegible] and none of them [illegible]

"I do not approve of [illegible] ly low speed limit [illegible] smaller towns, and [illegible] Club keeps a watchful [illegible] village that needs it [illegible] scenery upon the [illegible] long a time. The [illegible] a limit in the [illegible] is improved by the [illegible] the village [illegible] splendors of the [illegible] to warrant it [illegible] the main street, [illegible] small boy abler [illegible] pumpkin or two [illegible] car.

"Hostility [illegible] no longer as [illegible] found that the [illegible] bet for getting [illegible] ket, and his [illegible] dinger at the [illegible] longer pitchfork [illegible] ambush, but [illegible] helps the [illegible] Yes, the speed [illegible] a certain [illegible] Oldsmobile."

Mr. T. Wad Got All That Was Coming to Him and Then Some Yesterday!—By Gale.

Baseball.

MORRIS RATH MAY BE KANSAS CITY MANAGER.

Former Second Baseman of the White Sox Said to Be Slated as Charley Carr's Successor—Callahan Will Try and Make Daly an Outfielder—Says that Larry Chapelle Is Some Hitter.

BY HARRY A. WILLIAMS.

MORRIS RATH has the inside track for appointment as manager of the Kansas City club, according to information which leaked out from the camp of the Chicago White Sox yesterday.

It is said that he is slated to succeed Charley Carr, and seems practically a cinch to get it.

Carr himself is silent on the subject, but it is generally accepted that the White Sox will not be in the race next spring, and was given the job for the better part of the season with the idea that he could fill in his hitting time with that he figured in a baseball way with Kansas City, being successful as second base by Joey Berger.

Charley Carr was relieved of the managerial job by the management toward the close of the season, and Tom Downey was given the club for the remaining games.

Rath has yet to select a permanent successor to Carr. It is believed that Rath will get the position.

* * *

Fresh Tires
Made in California.
Los Angeles Branch.
1123 S. Olive.

* * *

Yesterday confirmed Harry's oft-reiterated assertion that Maggert will be with the Angels club again next season. He was informed that Maggert would not want to play in the East, and as a reward for wanting to remain out here to be good, we decided to agree with his wishes."

Harry said: "We heard very good reports of his work, and would have used him to advantage both Comiskey and myself has a player has rights to be respected."

Harry said now the undisputed property of the Los Angeles club. He paid Chicago a cool $4000 for him.

* * *

Gasoline Cars and Trucks
PIONEER COMMERCIAL AUTO CO.
1017-19 North Alameda Street.

* * *

Rath is still combing the country for another outfielder. There have been any number of wild rumors in this connection, including the purchase of Chicago getting Ty Cobb from Detroit or Speaker from Boston, while one report even had Rath ready to predict that Cobb would go to Chicago in exchange for Felsch and a few others.

Rath will do all of these things, but to be accomplished was the impression had that the American league would continue playing and Boston. If these changes they might as well be left alone.

* * *

Rath has not been able to put over any of these deals for any of these players will seek a simpler solution of the problem by trying to get Catcher Daly into an outfield berth.

Daly is a fine hitter, and batted .325 yesterday. "He may not be the man that I need in the outfield," responded Manager Chappelle, the .325,-hitter," responded without a tremor.

* * *

Rumors are hard enough to suppress around the White Sox camp, but they seem to be the order of the season. This is brought in by the scouts from all over the country. The question of their reliability is low speed limit that some of the smaller towns, and the Automobile Club keeps a watchful eye on the villages that seeks to impose its scenery upon the motorist for a long time. The motor town, however, a limit in the small town, and will is impressed by the quality of the village constable, of the splendors of the Town Hall to warrant a funeral procession, the main street, while the small boy shies soft oranges at the pumpkin or two at the rear of the car.

"Hostility in the rural districts is no longer an fait. The motorist has found that the automobile is his best bet for getting the latest in fashion, and his wife is usually a close second. The impression had that the American longer pitcherts your head off at the ballbush, but goes in for speed even. It helps the movement for good roads, and helps the speeder in front of a certain sleepy constable in Oldsmobile."

* * *

Johnson Strong for Cal.

Ernie Johnson mingled with his former pals on the White Sox bench yesterday.

Some players hold it against a manager when he is sent back to the minors. But not so with Johnson. Callahan has no firmer admirer of more ardent booster than Johnson.

Ernie feels that Callahan did him a good turn when he sent him to the Coast. This was his first full season of professional baseball, and he needed the seasoning. Johnson says that nothing would suit him better than to remain here for at least three seasons.

It is doubtful, however, whether the sandy-haired shortstop can be kept out of the big show that long, for he is major league timber.

Doyle Accompanies Teams.

Both clubs left for San Diego last night and will today play for the edification of the fans there. They will play in Oxnard tomorrow, and then continue their prosperous way up the Coast. Gene Doyle will accompany the team as far as San Francisco.

* * *

Leverett Boosts Agnew.

Several favorable mentions of the work of Sam Agnew behind the bat for the St. Louis Browns filtered out here, but according to Walter Leverett, the half has not been told.

"Agnew was not fully appreciated when he was on the Coast," said Leverenz. "In the East they regard him as a wonder. Most of the critics rank him with Schalk and Schang. Sam was going great guns when he was put on the shelf with an injury. He came back toward the end of the season and caught good ball, however, and should be better than ever next season."

The development of three catchers of the caliber of Schalk, Schang and Agnew in a single season is unprecedented in the history of the majors. They came at a time when the supply of really competent backstops was hardly visible to the naked eye.

Providence has a peculiar way of providing for all emergencies, plugging up vacancies, as it were. These boys blossomed out when they were most needed. Christopher Columbus happened along just when America had about given up hope of ever being discovered. When Christopher did this he started something that he couldn't stop. At the psychological moment George Washington took hold and straightened things out. Later Abraham Lincoln appeared when things seemed on the verge of going to smash. There was another long interval and Hen Berry was raised up just when baseball here needed a great man with a bank account.

We should worry.

* * *

Honor System.

FOOTBALL SPIES CAUSE OF SECRET PRACTICE.

THE old argument regarding secret practice has bobbed up again and much conversation is being spilled right and left regarding its effect on the rooters and on the play.

Could football be played on the honor basis, with rival schools really not carrying on the spy system, secret practice would not be needed. But, sad to relate, despite gentlemen's agreements and other pacts, spying is carried on to more or less extent today. Sometimes the spy, so-called, is a man sent from one camp to another, but most frequently the spy is an alumnus living in the town wherein the team he is looking over is located. He reports by mail to the old school coach and his work, if he knows football, is just as effective as though he might be sent from one camp to the other.

Schools located in small towns have little to fear from the spying tactics. In a city like Minneapolis open practice would submit Minnesota to the inspection of the alumni of almost every school on the schedule.

Secret practice undeniably kills the football spirit in the school. The coaches, though, defend it by saying that as the conference rules have so curtailed the practice season as to make it necessary to get the full attention of the players every available minute and not be hampered by the distraction of a cheering crowd in the stands or along the side lines. This is also undeniable.

It would seem, though, that some sort of a compromise might be reached whereby the students and followers of the teams might be given certain days to look over the men and make the players feel that they were with them and back of them. It would give the students more of a personal interest in the team and the team more of an assurance of the hearty support of the student body.

CHEAPER FUEL.

Plans are under way for the construction of a new gas-producer plant in connection with the steel plant of the Tennessee Coal, Iron and Railroad Company, at Birmingham, Ala. The company is a subsidiary of the United States Steel Corporation, and intends to construct the new producer plant in such a way as to make available the by-products for the manufacture of benzol in commercial quantities. The investment in the new plant will involve, it is said, the total sum of $1,500,000. The buildings are to be erected at Fairfield, Ala.

Sox and Giants Tie.

(Continued from First Page.)

then added insult to injury by stealing second. Rath left things in that condition by fouling to Wingo.

The ninth was uneventful and filled with darkness.

The score:

GIANTS

	AB.	R.	BH.	SB.	PO.	A.	E.
Rawlings, cf	3	1	0	0	0	0	0
Magee, rf	4	0	0	0	1	0	0
Kelly, 1b	4	0	0	0	11	0	0
Burns, lf	4	0	0	0	2	0	0
Groh, 3b	4	0	1	0	1	3	0
Young, ss	4	0	0	0	2	3	0
Wingo, c	4	0	0	0	7	0	0
Perritt, p	3	0	0	0	0	3	0
Fletcher, ss	0	0	0	0	0	0	0
Totals	30	1	1	0	24	9	0

WHITE SOX

	AB.	R.	BH.	SB.	PO.	A.	E.
Weaver, 3b	4	0	0	0	1	2	0
Rath, 2b	4	0	0	0	2	3	0
Risberg, ss	4	0	0	0	1	3	0
Felsch, cf	4	0	0	0	2	0	0
Gleason, rf	4	0	0	0	2	0	0
Jackson, lf	4	0	0	0	2	0	0
Schalk, c, 1b	3	0	0	0	6	1	0
Leverenz, 1b	0	0	0	0	0	0	0
Williams, rf	3	0	0	0	0	0	0
Callahan, x	1	0	0	0	0	0	0
Faber, p	2	0	0	0	0	1	0
Totals	33	0	0	0	27	10	0

x—Callahan ran for Schalk in 8th.

SCORE BY INNINGS

Giants	0	0	0	0	0	0	0	0	1	1
White Sox	0	0	0	0	0	0	0	0	0	0

Batted for Faber in 9th.

SUMMARY.

Hits made—Off Leverenz, 12 and 6 runs in 5 innings.

Three-base hits—Callahan, Daly.

Two-base hits—Groh, Young, Schalk, Daly.

Sacrifice hits—Groh, Leverenz.

Stolen bases—Rawlings, Burns.

Double plays—Leverenz, Rath and Weaver; Rath, Risberg and Leverenz.

Left on bases—Giants, 7; White Sox, 11.

Bases on balls—Off Leverenz, 12; off Faber, 3; off Perritt, 1.

Struck out—By Leverenz, 2; by Faber, 3; by Perritt, 11; by Fletcher, 1.

Double plays—Doolan to Doyle to Merkle, 2; Chase to Doyle to Merkle.

Wild pitch—Faber.

Passed ball—Wingo.

Time—1:55.

Umpires—Klem and Quigley.

ED SHEA HAS A BROKEN ANKLE.

[BY A. P. NIGHT WIRE TO THE TIMES.]

PRINCETON (N. J.) Nov. 9.—The injury which necessitated the removal of Ed Shea, from the right end of the Princeton line, in Saturday's game with Harvard, has turned out to be a broken ankle and he will be out of the game for the remainder of the season. The other Princeton players came through the contest unscathed.

Coach Andrews said tonight that the varsity players would have no hard scrimmage this week, because of the proximity of the Yale game. The fourteen players who went to Atlantic City last night are not expected back until Tuesday.

FOREIGN ARMY OFFICERS ARRIVE.

[BY A. P. NIGHT WIRE TO THE TIMES.]

NEW YORK, Nov. 9.—Several French and British army officers who will ride in the international events at the annual Madison Square Garden horse show that will open next Saturday, reached here from Europe today. On the steamship Savoie were Lieut. Marquis Francois de Thomel d'Orgeix, Lieut. Baron Pierre Marie de Meslon, and Lieut. Auguste de Laisardiere, all of the French army. On the steamship Celtic were Col. P. A. Kenna, Maj. M. F. Taggart, and Capt. R. M. Stewart-Richardson, British army officers.

VICTORS RETURN.

CAMBRIDGE (Mass.) Nov. 9.—[By A. P. Night Wire.] Harvard's football team arrived home today, apparently none the worse for its hard battle in Princeton yesterday.

FROM THE SIDELINES.

BY WILLIAM M. HENRY.

POMONA'S defeat of Whittier by the score of 24 to 7 looks rather overwhelming on the face of it but when the matter is considered closely it will be seen that the Sage Hens haven't so much on the Tigers after all, even though Pipal's men only defeated the Quakers 6 to 0.

In the first place Pomona had the advantage of playing a demoralized and badly battered team last Saturday while on the Saturday before the Quakers were in the pink of condition according to Coach Wilson's own statement: "My men are in perfect condition and if they lose I will have no excuses to offer."

In addition to this, Pomona only outplayed the Quakers by one touchdown, as the one secured by Rice in the second half, undoubtedly was due in part to the quickness of Rice, was also due to bad passing by Bufkin and a little juggling by Brownell.

* * *

The Why of It.

The difference between the Rugby played by the All-Blacks and that demonstrated by the local fifteens, aside from the slight advantage in weight and speed of the visitors, is that between playing the ball and playing the man.

The New Zealand forwards are after the ball like a bunch of hungry tramps after a square meal and do not take the trouble to "smear" a man after he has gotten rid of the ball as the American players do, but start right after the man with the ball. They bear in mind that if they stop to smear the erstwhile holder of the ball they not only put him out of the play but forces themselves out of it also and choose in every case to let the man alone and follow the ball.

* * *

A Chinese Puzzle.

At the present moment the High School football situation is in about the finest mess in the history of the south, which is going some.

Whittier at the present time has the bulge on everybody else, but how long the bulge will remain on their side nobody knows. Santa Ana was popularly considered to be the coming championship team and Long Beach was just as popularly considered to be out of it because of their defeat by Chaffee Union, but lo, and behold, the defunct Beach players came back and tied the Pestlanders.

To a man up a tree and viewing affairs with no bias it begins to look suspiciously as though Dutch Shutt of Chaffee Union has been teaching his proteges some of this new open football with rather conspicuous success. Though many have not noticed it, Chaffee is only half a game behind the leading Quakers and defeated Long Beach High in a very decisive manner while Whittier was barely able to nose out a victory from the beach squad.

Whittier meets Chaffee in the very near future and it would not surprise several people if the winner of this game romped home with the title. Shutt has been teaching his men real football and they look like champions.

* * *

Tigers Return.

The Occidental College football team returned from Arizona yesterday with the scalps, and incidentally the goats, of the university of that region.

It appears that the game was football and debate in almost equal quantities, the entire contest dragging out over something like two hours due to the highly interesting, but somewhat out of place, discussions over various sections of the rule-book.

The game was enjoyed by about 300 regular spectators and 2000 of the great unwashed, who draped themselves over the barbed-wire fence and viewed the spectacle from afar. Aside from the above-mentioned facts and the new-style field that was several feet higher at one end than it was at the other, the game was highly successful from the Tiger standpoint as nobody was injured and the team gained confidence that comes with victory.

* * *

Blood on the Moon.

The historic and bloody battles between wild beasts and man staged for the benefit of an admiring throng by Nero, promise to pale into insignificance alongside of the combat scheduled for this coming Friday.

Los Angeles High School at the present time holds the city High School Rugby championship. Manual Arts rooters say that L. A. won't hold it after next Friday. The Cliffdwellers say they will. And there you have the whole question. No amount of debate will settle the matter but nevertheless and notwithstanding it will all be settled by Friday night.

The Cliffdwellers started out rather poorly this season with only one veteran, but they have been improving steadily and showed their mettle against Poly. Manual, on the other hand, started out with a rush and have been accumulating momentum all the time with the result that there should be considerable of a crash when the two teams meet.

The Cliffdwellers have not yet been defeated. Manual was defeated early in the season by Pomona High, the Citrus Belt champions. The honors at the present time are just about even and the chances are that the great L. A.-Poly battle will be outdone in fierceness when the Artisans meet the Champs.

* * *

Tigers and Utah.

Occidental College is going to have another taste of big league football this coming Saturday when the University of Utah comes out here. Last year the Tigers won the State championship and the Utah Tigers won the Rocky Mountain championship. Both teams are in the running for the same titles this year and the clash between the two will nearly decide the championship of the West.

Occidental is in great shape for Utah. The backs are all rapidly rounding into condition and the great Tiger line is in better shape than ever. Although the team is much lighter than was at first thought, due to the two light guards, Deems and Stearns, every man is a fighter as was shown in the Whittier game and next Saturday's battle promises to be a repetition of the great struggle between Occidental and Denver last year.

HARD RAP FOR ENGLISH ATHLETES

A. B. George, the famous English athlete, has turned literary, as they say in baseball, and is panning his countrymen in rather round and florid terms.

George has been much in America, knows American athletics fairly well and is telling the home folks a few facts about their mistaken ideas of America and Americans. He takes up the argument that England plays for the sake of sport and the English idea that Albion produces better All-around athletes than does America, where athletes are accused of specialization.

George riddles this by asking if England goes in for so much of the all-around work that England has not produced a man capable of beating Kraenslein or Jim Thorpe. He pays his respects to American athletics and takes a few flings at the provincialism of the times and some of the elderly sport publications usually found willing to hammer American athletics. We are beginning to think that we need a few Georges over here and that England can have a few more without any trouble. Perhaps, if we get to knowing each other better, both sides would find that there was much to admire about the other, and we could have some rattling old international sport without an aftermath of unpleasant criticism from both sides. It is worth a trial anyway.

MASTER ON AEROPLANE.

Glen Martin, the Santa Ana aviator, who recently returned from the East, is busy completing plans for the building of an aeroplane which is expected to surpass any other ever turned out in Southern California. The machine will be powered by a high-speed Curtiss motor. While in the East, Martin tried out and tested numerous makes of carburetors, with the view to securing one for his new plane, but he returned without finding one suitable for that purpose. Martin visited the Master Carburetor Company's factory here in Los Angeles yesterday afternoon, and, after testing the Master instrument, he gave Superintendent Jenkins an order for a special Master carburetor, which will mix the gas for the powerful motor of the new aeroplane.

Talk Number Ten

Richest Havana is toned—

down with the lightest domestic tobacco, in blending the General Arthur. Its mellow taste and aromatic flavor come from the Havana. Its gentle mildness is due to the Domestic. No mild cigar is so thoroughly satisfying as the General Arthur 10c.

Gen'l ARTHUR

Mild 10¢ Cigar

M. A. GUBELMAN & CO.

MOTOR CAR DEALERS ASSOCIATION DIRECTORY

APPERSON JACKRABBIT — Leon T. Shettler Co., 151 West Pico St. Main 7034, Home 10167.

BEARDSLEY ELECTRIC—Beardsley Electric Co., 1250-1260 West Seventh St. Home Phone 53018, Pac. Wil. 788.

BUICK—HOWARD AUTO CO., Tenth and Olive Sts. Home 60009, Main 9040.

FORD — The Pacific KisselKar Branch, limited agents for City of Los Angeles. 1001-09 South Olive Street. 10457. Broadway 2963.

FRANKLIN AND R. & L. ELECTRICS—R. C. Hamlin, 1040-1044 S. Flower. M. 7877, Home 60349.

HOWARD SIX — PAIGE — LIPPARD-STEWART. Thomas Motor Car Co. of Cal., 1059-69 S. Flower.

HUDSON — Harold L. Arnold, 1118 to 1128 S. Olive St. Sunset Main 678; Home A4734.

HUPMOBILE—MITCHELL—Greer-Robbins Co., Twelfth and Flower Sts. Bdwy. 5410, A1187.

JACKSON — Chas. H. Thompson, 1142-44 S. Olive St., F6390, Bdwy. 1947.

KISSELKAR — Pacific KisselKar Branch, 1001 S. Olive St. Bdwy. 2963; Home 10457.

LOZIER—Bekins-Speers Motor Co., Pico at Figueroa St. 60634; Bdwy. 90.

NATIONAL — National Motor Car Co., 1355 S. Flower St. Main 5347, 60593.

OAKLAND CARS, STANDARD TRUCKS—Hawley, King & Co. 1027-33 S. Olive St. Homes 60361; Bdwy. 1823.

OLDSMOBILE — Oldsmobile Co., 1205 South Olive. Main 3130, F5647.

OVERLAND—J. W. Leavitt & Co., 1235 South Olive St. Main 4831; 60537.

PACKARD and R. & L. ELECTRICS—California Motor Co., Tenth and Hope Sts. Main 6060; 60406.

PEERLESS AND OHIO ELECTRIC SMITH BROS., 1616-1624 South Figueroa Street.

PIERCE-ARROW — W. E. Bush, 1701-1711 S. Grand Ave. Home 60295, Main 2257.

POPE-HARTFORD—Wm. R. Ruess, Corner Tenth and Olive Streets. Main 7278, Home 60173.

PREMIER—Premier Motor Car Co., 1127 South Olive St. Main 679, F2664.

REGAL—Big Four Automobile Co., 1047-49 S. Olive St. Home F2533, Sunset Bdwy. 952.

SIMPLEX and MERCER — Simplex and Mercer Pacific Coast Agency, 1047 S. Olive St. A4547, M. 7383.

STUTZ — Walter M. Brown Co., 412-414 West Pico St. Home 23003, Main 7047.

UNIVERSAL TRUCK—Eastern Motor Co., 825-827 South Olive. F2065, Main 2965.

VELIE CARS & TRUCKS—Renton Motor Car Co., 1230 S. Main St. Main 1068, Home 10799.

WINTON — W. D. Howard Motor Car Co., 1238 South Flower Street. Bdwy. 4180, Home F5609.

Up and Down Broadway.

MUSIC SHOWS FOR MOROSCO.

Deal Made With Anderson of San Francisco.

Rock and Fulton Come First in "Candy Shop."

Hunter and Applebee Will Go to Burbank.

BY GARDNER BRADFORD.

Four weeks from now, the exact date is December 7, the Morosco Theater is to become a musical comedy house, and the present Morosco producing company will pass out of existence. Now that is a real piece of news, isn't it?

And who do you think is coming first? No one else but my old friends, Billy Rock and Maude Fulton, and the rest of the big Gaiety Theater company, which opened the new theater of that name in San Francisco and took the Golden Gate city by storm.

This does not mean that Morosco is relinquishing the house. Not in the least, but Saturday he signed a contract with G. M. Anderson, who owns the Gaiety, to book his attractions into the Morosco, and the Rock and Fulton aggregation is merely the first of the galaxy of musical comedy shows Anderson is organizing.

Anderson, you know by reputation, even if you never met him. He is the man who came out here a few years ago as a movie actor, made millions in a few years, achieved an international reputation in front of the camera as Broncho Billy, and then went in for the bigger things.

With the Frisco house a great success, the resident manager there has gone to Chicago to establish a house there, and there will be theaters in Salt Lake, Denver and maybe one or more other cities. Each of these will be the home of as splendid a musical comedy company as brains and money can bring together, and they will alternate in the different houses forming the chain.

In speaking of the change in the policy of the Morosco Theater, Manager Morosco said yesterday:

"Los Angeles has long needed a high-class musical comedy company—that is a permanent organization. It has been supplied with this form of entertainment by the Ferris Hartman organization and companies of a cheaper quality, but I have often thought that the city needed a really high-class organization presenting the biggest eastern successes with an all-star cast.

"When I was in San Francisco recently one of my principal objects was to make an arrangement with Mr. Anderson, whereby he would play his musical comedies in the Morosco Theater.

"I succeeded in interesting him and after witnessing a performance there of 'The Candy Shop' I felt that if his future productions equal the caliber of his present offering the success of our undertaking here would be immediate and phenomenal.

"Just stop to think—the present company, headed by Rock and Fulton, have been standing the public up at the Gaiety Theater in San Francisco for the past four weeks and seats have actually been at a premium."

"We have been surfeited with dramas. We need a great singing comedy company and I sincerely believe the Anderson company is it."

Although it has not been announced yet, it is not at all unlikely that the Morosco will also have a company which will play here and on the road, too.

The first show is to be the "Candy Shop," which you who were East three or four years ago will recall as a big Dillingham success with Rock and Fulton, Frank Lawler, Lucy Weston, Annie Yeamans, Douglas Stevenson, Lillie Rice and Angie Weimers in the cast. It was one of the shows of the year, but was closed suddenly on account of litigation over its ownership.

And all this time I suppose you have been wondering what is to become of the Morosco company. Well, at this time I can't tell you about everyone, but the fates have decreed that Harrison Hunter and James K. Applebee will go over to the Burbank, while, as I have already told you a few days ago, Grace Valentine and Charlie Ruggles go to Chicago to take their original roles in "Help Wanted." I understand no changes will be made in the front of the house.

In the meantime it is also planned that the new shows will be produced at the Burbank, though of course the latest New York successes will also be presented as heretofore. "Rita's Romance" will go on as already planned.

This is the piece which, if it is a "go," will introduce Selma Paley to New York when the Morosco Theater in that city is completed.

Personally, I am tickled to death with the announcement, for I have an idea it is going to be a big thing, for Morosco and for the public. Rock and Fulton have no peers on the stage today, in their line, and when they were last here at the Orpheum, they told me what the Gaiety company was to be like.

Reports from Frisco seem to indicate that plans were carried through with success. You may not know it, but at least 30 per cent. of the most popular dances on the stage today were placed there by Rock, who with Ned Weyburn, ranks top in the list of stage dancing masters.

Speaking of musical comedies reminds me that "The Count of Luxemburg" opens at the Mason tonight with the unique assertion that Frank Moulan, the star, is not in it with the chorus. Well, they will have to go some, for Frank is one of a coterie or quartette of comedians whose names are synonymous with laughter. Two are gone now, one Dan Daly, and the other Tom Seabrooke, which leaves Moulan and Frank Daniels to reckon with.

The Count will have some competition though, in Anna Held, who, while she has deserted musical comedy for vaudeville, will, nevertheless, present a tabloid sensation at the Majestic in between the bunch of headline acts she brings with her.

She gets in this morning, by the way, in what is termed the most luxurious private train that ever crossed the continent. I presume that is why they have to have a matinee every day.

We have a Los Angeles girl in town this week, at the Orpheum. She is Nellie Nichols, and instead of wiring ahead that she wanted a bungalow, all she has asked for is a saddle horse. "Props" declares that at this time of year she is letting him down easy.

Anna Held,

Who begins what promises to be a record-breaking engagement at the Majestic today, and, below, Lois Meredith, who made her local debut as ingenue of the Morosco company yesterday in "Over Night."

Morosco.

"OVER NIGHT" IS ONE BIG LAUGH.

FORREST STANLEY BURSTS OUT AS A VOCALIST.

Charley Ruggles, Harrison Hunter and All the Other Morosco Stars Help to Put Over a Comedy that Rivals "The Elixir" — Lillian Elliott Scores Triumph.

BY HENRY CHRISTEEN WARNACK.

As a center of mirth, the Morosco Theater smiled itself into the heart of Los Angeles yesterday afternoon. At least 1200 persons had narrow escapes for their lives. They were nearly laughed to death. Delicate people should avoid "Over Night." Only a robust constitution can withstand the assault of that much pure fun. A gale of mirth sweeps through every situation and crackles in every line of this delicious and absurd comedy.

There is no sense in the world to "Over Night," and no sermon in it. There are people who do not go to the theater to be preached at or to, and just a few are left, perhaps, who do not go to every show to blush at the sins of society or to be shocked into learning some new vice for future personal reference. Such of us as like to forget sin and the "highbrow" stuff, and who will bear no grudge against something which compels our free laughter, will find "Over Night" an unadulterated and unlimited joy.

You are all right yourself, gentle reader, but if you have a relative or a friend who is a chronic grouch, send him down for the "Over Night" cure. If you fail to note any results after the first treatment, get a divorce, because your friend belongs in the ward for incurables.

"Over Night" is lucky enough to make abundant room for nearly every star in the big Morosco company. Charles Ruggles, Helene Sullivan, Harrison Hunter, Lois Meredith, Lillian Elliott, Grace Valentine, Franklyn Underwood, Florence Oberle, James K. Applebee, Forrest Stanley, George Rand, Ivan Miller and John Ellicott all have screaming parts. The plot thickens at every turn, but it thickens the most around Charles Ruggles, Lois Meredith, Helene Sullivan and Harrison Hunter.

Some plots are like bees—they instinctively know where to settle and they make a good job of it. I defy any comedy plot to pick a better quartette for its business than these four Morosco stars. It can't be done—not in Los Angeles, anyway, and what Los Angeles cannot do in stock not many other cities would undertake.

The only thing in the world I enjoy better than roasting bad actors in a poor play or even good actors in a bad play, is praising good actors in a good play. "Over Night" is so bright that it does not have to be good. It is neither a question of morals nor of art, but only of how much laughter you have in your system. It is not as funny as "The Elixir of Youth," but it is nearer to it than anything we have had in many a day, and if Kitty Gordon was not already billed for next week in "Alma, Where Do You Live?" this new piece would last longer than over night, and I think it would do better than over a fortnight.

It must be a great relief to Forrest Stanley to be left in charge of a country hotel in the second act, the noble monarch of all he surveys. Just to see him sitting innocently before the open hearth and its softly-glowing embers, strumming a guitar with idle, untrained fingers and humming sweet nothings in a voice not quite so sweet, but fully as untrained for that particular method of articulation, one would never suspect that only a week ago he was killing men in a dress suit in his wife's parlor and presence just to hear their wives and children cry.

Forrest Stanley is a noble young man. He is better than that, he is a good actor. He is trying to live down a dark past and he does it "Over Night." His equal as a night clerk in "an hotel" is not to be found outside of Charles Dickens or Anaheim. By the way, it would be dreadful, wouldn't it, to be a small boy and have to decide whether you would rather be Woodrow Wilson, Forrest Stanley or Christy Mathewson?

The story of the play is one of a tangled honeymoon. Two bridal couples become separated for a day and a night and are harrowed by a large company of aggravating camp followers who likewise have troubles of their own. Richard Kettle is thus left in charge of shrinking, little Elsie Darling, when Richard is himself about the most shrinkable thing made in wash goods.

Charles Ruggles is this same Richard, and Miss Lois Meredith, the timid little bride of the other man, Richard's wife, Georgina, finds herself thrown upon the harsh mercy of Percy Darling.

Georgina is a suffragette of militant proclivities and is exactly the sort of woman that the iron-handed masculine Percy would flee as from the wrath to come. So would all other men who were strong enough for self-defense. Harrison Hunter makes a gorgeous Percy and Miss Helene Sullivan is easily the Emmeline Pankhurst of stagedom. If Emmeline could understudy Miss Sullivan for a week she could return from her voluntary exile, even as Napoleon from St. Helena, and recapture England, put Parliament on the run and Asquith in her hip pocket (if she wears them) without the slightest fear of a Waterloo or an Elba.

Miss Grace Valentine, as a pretty heiress, who gets disinherited for spoiling the imaginary romance of an old maid aunt, makes Franklyn Underwood, as Al Rivers, a distracting ideal, and before the curtain drops on the third and last act the audience has the comforting assurance that these two normal young persons are going to cap a joyous romance with a perfectly good marriage and live happy ever after, until death or Reno does them part.

The finished work of Miss Lillian Elliott, as the old maid aunt, is a triumph of comedy; Miss Florence Oberle is a past master at trouble making, and James K. Applebee as the Svengali of the attraction, hypnotizes the audience, if he fails with his subjects.

The dialogue between the two sweethearts in the first act is a little long and contains the only lame lines in the piece. The Intermission between the first and second acts is a trifle extended, but it takes some minutes to convert a ship at sea into a first-class mountain resort with plenty of visible background, an imaginary country village and a night clerk like Forrest Stanley. It may be, of course, that they are waiting for Stanley to get the courage to sing and to admit to his guests that the town is dry.

AUDITORIUM.

Tonight at the Auditorium there will be a "welcoming home" of Isobel Carol, better known to her many friends as Isabella Curl, who has just returned from Italy, and wishes to let her Los Angeles friends know of the splendid success she has made in both concert and operatic work. The Gamut and Dominant clubs are vying in adding interest to this concert and have taken blocks of seats. Miss Curl will go on a concert tour of Southern California immediately following her appearance in this city.

The Luck of Authors.

[Philadelphia Public Ledger:] There seems to be no infallible gauge of the public fancy. He who could tell in advance what direction the veering "wind of fashionable doctrine" will take would reap a fortune. Take, for instance, the songs that have made a "hit." The publishers of "Listen to the Mocking Bird" made $1,000,000 from the ballad alone. "The Rosary" brings the widow of its composer $1000 a month in royalties. Of "The Merry Widow" waltz 2,000,000 copies have been sold in Europe, and in less than two years $400,000 worth of scores of the tuneful operetta was purchased in this country ere it was done to death. Sousa and Victor Herbert have put their fingers so precisely on the public pulse that they enjoy princely incomes.

In literature, too, a few have drawn the lottery prizes, and left the rank and file agape with envy. Robert W. Chambers enjoys a "magnate's" income because he has found what most people want and gives it to them. But how could the publishers of "Qued" or—to go back a few years—of "Trilby" tell in advance that these novels would make what a miner calls a "lucky strike?" "Ben-Hur" knocked in vain at the doors of thirteen publishers, and "David Harum" was rejected by more than twenty.

Inform Yourself

regarding Los Angeles' master achievement by reading the PICTORIAL HISTORY OF THE AGE-OLDCITY. Twenty-five cents at Times offices and all book stores.

Western Atmosphere.

ABORIGINAL MUSIC MOTIFS.

LINNE'S "INDIAN SUITE" A GREAT ACHIEVEMENT.

People's Orchestra's Fine Interpretation of Beethoven's "Prometheus," "Habanera" and "Dagger Song" from Victor Herbert's "Natoma" and "The Race Mother."

BY HECTOR ALLIOT.

Hans S. Linne's "Indian Suite," played by the People's Orchestra for the first time anywhere, yesterday afternoon, was worth going a long way to hear. It is an admirable contribution to modern American musical composition.

The orchestra gave as a first number the overture to the unique "Prometheus" of Beethoven, written by the master as incidental to a ballet, a remarkably strong number wherein are reflected three of his most celebrated symphonies with parts of his "Pastoral" and "Heroic" compositions included in the celebrated overture.

In the delightful little book, "Cactus and Pine," Miss Sharlot M. Hall, poet and historian of Arizona, included one of her best poems, "The Race Mother."

"At Sunrise I saw her, the woman
eternal, the Race Mother.
She stood upon a great, gray cliff;
and behind her the forest."

Charles Farwell Edson has composed the music to that heroic song, his best and most serious composition; he read the poem with orchestral accompaniment and the audience applauded both the reader and the composer.

Victor Herbert's "Habanera" and "Dagger Song," from his California opera, "Natoma," were given with Weber's "Jubel Overture" as the last number. For the musical student, this work is of great importance, as it stands, in the German school, for the type of composition which bridges the gap between Beethoven and Wagner.

The most interesting number, however, was Linne's "Indian Suite." The composer is well known in musical circles here and abroad, as an able and resourceful conductor of light and comic operas.

For the enthusiastic admirer of primitive music, it looked doubtful that one so closely associated with farcical phases of music could have even approached aboriginal themes with understanding, let alone with the respect due these first and natural expressions of the red man.

Linne is only a comic opera conductor, by the chance of his musical environment; he is a thoughtful and able composer, a little ahead of his time, a very dangerous thing these days. Incidentally comic opera directorship pays and flights into the realm of American music to be, does not.

"Indian Suite" is, and time will demonstrate that it will rank among the first and the best modern interpretations of aboriginal themes. It is not a studio-constructed symphony, with some more or less known Indian themes sewed with white threads like is common practice among most would-be western composers. Linne, visiting the Omahas, the Dakotas and the Arapahoes, became profoundly impressed with the simple emotions of their primitive culture, as any musician would. Before undertaking his work, however, he obtained the aid of the great archeologist, Miss Alice B. Fletcher, whose monumental work on the Omahas stands as the most important contribution to the history of a tribe.

From the lullaby wherein the squaw appeals to the "Kava Calumets"—the golden eagle fetiches—and calls on Tirawa—the animating power—to protect her new-born papoose, in its cradle, to the death of the grown up man consecrated warrior-hero among the beautified "Nu-do-hongas," demi-gods of the Arapahoe's pantheism, Mr. Linne has respected all the themes as they still linger among the remnants of the three great nations of the Northwest.

The "Indian Suite" begins with the "Cradle Song," a heroic chant of the priests and women, the second movement is a beautiful scherzo, with the epic Mikahi—the war-song—as a background; the third is the Dakota's squaw motherly vow to the great god of thunder, which comes again as an inspiration to the "Nu-do-honga" in his hour of trial and doubt. The horns, cellos and cors d'Anglais take up in the fourth movement the "mother's vow," and renew the hero's courage in his hour of victory and death.

The respect for the themes of the passing Dakotas is most commendable; they appear in all the power and beauty of the original; with remarkable skill the composer has surrounded them with a modern virile garland of modern yet appropriate music.

WIGS AND THEIR COST.

Their Construction Is Prescribed by Unwritten Law, and They Must Be Paid for by Their Wearers.

[Tit Bits] The long vacation over, British barristers and other officials at the law courts will again don their wigs, of different sizes and shapes, according to the position held by the wearer.

The shape and construction of a wig, the number of curls on it, or the lack of them, are prescribed by unwritten law. From the "full-bottom" dress wig of the high court judge, down to the much less imposing headgear of the "junior," the shape and size of every one of them, and they vary considerably, show to what position in the law the wearer has attained.

The wig of the high court judge, with the side flaps, falling over the shoulders in front, and adorned with rows of curls in plenty, is made of fine bleached horse hair, and costs from £15 to £20.

Judges presiding over lower courts wear correspondingly shorter wigs—called in the legal profession "bog wigs." The cost is from £5 to £10.

The wig worn by a criminal judge is distinguished from that of the judge of a civil court by a small patch of black hair set in the top.

The wigs worn by barristers contain less horse hair and are decidedly neater looking than those donned by judges.

The wig of an ordinary barrister has two little longitudinal curls over each ear; that of a king's counsel has three rows over each ear. It is but seldom that a barrister is allowed to speak unless he is wearing his wig and his gown.

The gowns worn by legal dignitaries vary as much as do their wigs.

A high court judge wears gorgeous robes made of silk, trimmed with ermine, costing anything from £30 to £100.

Theaters—Amusements—Entertainments

BROADWAY, Between 6th and 7th—
AMERICA'S FINEST THEATER
Orpheum
THE STANDARD OF VAUDEVILLE
BEGINNING MATINEE TODAY
LULU GLASER
With THOS. D. RICHARDS in a Play with Music "FIRST LOVE."
NELLIE V. NICHOLS
Songstress Comedienne.
SWOR & MACK
Impressions of Southern Negroes
KLUTING'S ENTERTAINERS
Pigeons, Rabbits, Cats and Dogs.
ANKER BROTHERS
European Novelty Gymnasts.
MAUD LAMBERT & ERNEST BALL
Comedienne and Pianist.
ED WYNN & CO.
"The King's Jester."
Last Week of
CHARLOTTE PARRY
In Her Psychological Fantasy, "INTO THE LIGHT"
Symphony Orchestral Concerts 2 and 8 p.m.—World's Best in Motion Every Night at 8, 15-25-50-75c; Boxes $1; Matinees at 2 DAILY.

PANTAGES Broadway Vaudeville—
In the Heart of the Shopping District
MAURICE SAMUELS & CO.
A DAYAT "A Little Picture of the Melting Pot"
ELLISISLAND
Tom Kelly
Tom Kelly
Boris Fridkin's IMPERIAL Russian Dancers
CONNORS and EDNA
ALDO BROTHERS
Harold Holland THE EARL and Miss
3 Shows Daily 2:30, 7:10, 9:00
10c-20c-30c

SULLIVAN & CONSIDINE VAUDEVILLE
EMPRESS
Theaters—All Over the World
This Week—Another Big Bill of Headliners
The Highest-Class Musical Offering in Vaudeville
"The Mission Garden"
WITH NELLIE BREWSTER AND FOURTEEN OTHER PEOPLE
GRAHAM MOFFAT'S FAMOUS COMPANY OF SCOTCH PLAYERS
"The Concealed Bed"
MR. MOFFAT'S MOST SUCCESSFUL ONE-ACT PLAY
Norton & Earl
THE MUSICAL COMEDY COUPLE
Gypsy Countess
ASSISTED BY
Hastings & Wilson
THE "RAVING LUNATICS"
Billy Sharp
Hilariously Funny Exclusive New Keystone
Matinees Every Day at 2:45—10c 20c
Two Shows Every Night

EXPOSITION PARK—Nov. 11 to 15 Inclusive
Fall Race Meeting
Auspices Los Angeles Harness Horse Association
America's Most Famous Trotters, Pacers & Runners
Hippodrome Races, Diving Horses, The Girl in Red, Airship, School and Gaited Horses, Rope Spinning.
1:30 P. M. Daily—Grand Ave. Car—50c

WOODLEY THEATER—838 Bdwy., Bet. 8th and 9th
A GREAT NORTHERN PHOTO-DRAMA
MONDAY AND TUESDAY
"The Secret Of The Old Cabin"
PERILOUS RESCUE OF BABY GIRL. SPIRITED AUTOMOBILE RACE. FATAL AUTO DASH OVER PRECIPICE, AND A THRILLING RESCUE THROUGH IT ALL. ALSO A KEYSTONE COMEDY.
WILL BE REQUEST NIGHT FOR MUSIC ON THE MANDOLIN

THE AUDITORIUM— "THEATRE BEAUTIFUL"
TWO BIG NIGHTS, THURSDAY AND FRIDAY
The Sheperd of Bethlehem
Auspices I.O.O.F. and Rebekah Lodges of Los Angeles. For the production. See the drill given by a picked team of maneuvers of America Lodge team. Prices 25c, 75c and $1.

CLUNE'S BDWY. THEATER—
The General's Children
And an Entire New Bill of Exclusive Photo-Plays
TALLY'S BROADWAY THEATER
FAMOUS PLAYS IN MOTION
A NEW ONE EVERY WEEK.

ements—Entertainments.
een 6th and 7th—
THEATER—ABSOLUTELY FIREPROOF
pheum
STANDARD OF VAUDEVILLE
ENING MATINEE TODAY
J GLASER
RICHARDS in a Play with Music
"FIRST LOVE."
E V. NICHOLS
OR & MACK
S ENTERTAINERS
R BROTHERS
BERT & ERNEST BALL
WYNN & CO.
"The King's Jester."
Last Week of
LOTTE PARRY
Original Fantasy, "INTO THE LIGHT."
2 and 8 p.m.—World's News in Motion Views.
Phone F1; Maintown at 7 DAILY, 10-20-30c
dway Vaudeville—
t of the Shopping District
E SAMUELS & CO.
YAT A Little Picture of the "Melting Pot"
ISISLAND
y
Tom Kelly
MPERIAL Russian Dancers
and
ALDO BROTHERS
HE EARL and the Maid
Daily 2:30, 8:00 3 | 10c-20c-30c
CONSIDINE VAUDEVILLE—
MPRESS
aters—All Over the World
—Another Big Bill of Hits
lass Musical Offering in Vaudeville
ission Garden
BREWSTER AND FOURTEEN OTHER STARS
AMOUS COMPANY OF SCOTCH PLAYERS
oncealed Bed
FAY'S MOST SUCCESSFUL ONE-ACT PLAY
Earl
DT COUPLE
Wilson
Gypsy Countess
ASSISTED BY COUNT
Billy Sheer
ECCENTRIC COMEDIAN
ny Exclusive New Keystone Comedy
y Day at 2:45—10c 20c, and
wo Shows Every Night
PARK—Nov. 11 to 15 Inclusive
Race Meeting
Angeles Harness Horse Association
Famous Trotters, Pacers & Runners
Grand Ave. Car—50 Cts. Admission
THEATER—838 Bdwy., Bet. 8th & 9th
NORTHERN PHOTO-DRAMA IN FOUR PARTS
MONDAY AND TUESDAY
et Of The Old Cabinet
BABY GIRL, SPIRITED AUCTION FOR OLD-TIME
FREE PRECIPICE AND A THRILLING FIGHT
ALSO A KEYSTONE COMEDY.
GHT FOR MUSIC ON THE HAMMOCKS
RIUM— "THEATER BEAUTIFUL."
GHTS, THURSDAY AND FRIDAY, NOV. 14 and 15
heperd of Bethlehem
Shriners' Lodges of Los Angeles, 17 marching units, 17 drill given by a picked team of Templars, lodge team. Prices 50c, 75c and $1.00.
VY. THEATER— Mat. & Tues.
eral's Children
ADWAY THEATER—833 S. Broadway
PLAYS IN MOTION PICTURES
WEEK.

FOR WOMEN AND MEN.

Facts, Features and Fancies.

BY OLIVE GRAY.

DAILY BEAUTY HINT: A Broadway beauty specialist tells me that she knows the moment she handles the hair whether a woman is in good health. She has, in fact, advised several who were unaware of the insidious inroads of disease, to consult a physician and by doing so in time, they were enabled to prevent chronic ill health. Did you ever realized that the hair was such a barometer of one's physical condition? I had not.

Children have come into fashion!

The finest and greatest hotel in New York City has made every arrangement for the good health, the happiness and the entertainment of the children of its guests.

It is a kindergarten which embodies the very latest fads, including the Montessori method, knowledge will be carefully inculcated and all toys are positively germ-proof. The floor, too, is to be headed, so one can be padded so as to be headproof, too, and all the sears and scares have been carefully extracted from the fairy tale illustrations which adorn the bounding walls of the nursery.

Busy society mothers check their children in there when leaving their apartment for the day, and call for them upon return, feeling happily in the assurance that their little charges upon the entire day's doings which beset them, their children will be safe from contamination of all sorts, social as well as physical; since none but the very elect of the finest and most fashionable.

Fashion's attendants will see that the children are constantly entertained and nothing interferes with their development or their happiness. Thus all the quarrels which are the pathway of childhood under the old-time regime will be done away with—but say! Do you suppose it is possible to have things TOO nice? I have been trying to decide whether I would exchange the incidents of my own recollection, for those germ-proof, bump-proof, scare-proof ones and do you know, I actually sort of treasure the fond memory of several tumbles from the hay loading which I acquired in attempts to "fly like other boys" and that I scarcely believe it would have been half as worth while to live for the purpose of swimming in a perfectly neat, germ-proof pool as it was to join the other children in their surreptitious trips to the muddy swimming hole heavily harbored the terrible sucker" and the water moccasin we fondly thought would get us if we didn't watch out. I recall with what thrilling shivers the cold stories of goblins whose presence were nightly worse than the previous one, and how we gwakked in the morning to see, in the dim light of the darkened room, strange forms crouching beside the furniture. I cannot help feeling doubtful whether the pile of sand freshly with the primness each morning in the place of the rich and delicious pies, baked in broken bits of which loom lusciously in my memory; but I suppose the world is better now, even though it moves not as it plunges forward.

* *

Beautiful as Dresden ware also, and presenting many novel-shapes of the pieces shown, is the collection which has just been received by a Broadway jewelry house, no better as Christmas gifts than these imported ware. From the latest piece to the most glorious creation of its line, each article is a thing of beauty which is certain to be a joy forever.

* *

Hints in Christmas Greetings.

Some of the Broadway jewelry houses have issued for its fine stationery, which sets out a novel idea for Christmas greetings.

Instead of a double card of finest quality paper which portrays your home, your interior or its garden and some of the house. Upon another leaf is engraved the greeting from you to your friend.

It is thus that you acquire this novel and individual greeting card. You furnish to the firm a small photograph of your abode and it is then enamelled to fit the card and is tinted in the natural colorings of trees, lawn, flowers and of the house itself. Is it not charming to be able to send to your eastern friends and to your family left behind an exact presentation of your California home, together with a holiday sentiment?

In order to secure these souvenirs in time for Christmas, you must give orders within the next ten days.

* *

Live Christmas Trees.

More and more is it becoming the custom to use living trees for Christmas, and I, for one, hail the change.

I think we all love a Christmas tree and yet those who are fond of trees, in a human sort of way, dislike to have them destroyed.

To purchase the Christmas tree in a capacious tub, with all its roots undisturbed in the soil, and to use it for hanging the gifts and then after the holiday is over, to institute a sort of arbor day, when the happy bit of greenery which has served its pleasant turn in the merrymaking, may continue to give delight for generations to come, is according to my notion, far better than to detract from the beauty of the world's growing greenery. Somehow I always hurts me when I see, thrown away and withered, upon a rubbish heap, a tree which should by right be evergreen.

* *

Home Prophesy.

"A prophet who is honored at home" is the title of an article in Vogue, in regard to Paul Poiret, the world-renowned creator of feminine modes. It is stated that the utmost simplicity is the rule of dress with Madame Poiret, who honors her husband's ideals in dress. The pictures of Madame Poiret show no distended minaret tunics and no queerly shaped "harem effects" such as are accredited to the great artist.

* *

Can the Corset Keep Up?

I have sometimes wondered how long the makers of corsets would be able to keep up with the changing modes of dress.

Would it not be a joke on the corsetieres if women really took the "uncorsetted" fad seriously and went the "uncorsetted effect" one better by just discarding the "formers" altogether? If this were to occur, the makers of corsets would be obliged to turn food specialists or swimming masters or physical culturists, as there would surely be great need of a limitless supply of these, to produce the proper form for women, if all artificial distenders and pretenders were thrown aside.

* *

Extra Wide.

Bath-robe flannel in extra width and for less in price, is an opportune offering of a Broadway house. There are cords to match and by the purchase of these and a few seams deftly sewed any woman may save money in the preparation of the Christmas gift for Him.

* *

Fashion Smiles Upon.

Linings have no place in fashion's scheme. The sheerest of nets, organdies and chiffons are made up without linings.

The top boot is the sensation of Paris. It allows the skirt to be cut up, because, with the boot, which reaches to the knee, no disclosure is made.

The chic, long-belted, loose-backed, three-quarter coats worn over flounced skirts give a somewhat voluminous proportion to the dainty wearer.

Tailored suits display a half-straight, slight-draped skirt. Some simply have the wide pocket-affected hips and show a clinging fashion about the hem.

There is a loose sac outer garment that shows little of the new and eccentric silhouette. This loose, semi-fitting coat rivals the short, dapper cutaway coats.

The new tailored suits have waistcoats; sashes, all possible modifications of the tunic, side lines and seams and trimmings of embroidery, buttons and fur are prominent.

Favorite shades are rich dahlia, garnet and current reds and brilliant myrtle, bottle and bronze greens, browns in a golden hue. Sable and seal browns rival taupe and elephant gray.

The Warehouse That's Safe

Separate Locked Concrete Rooms
FOR STORAGE
$1.50 Per Month and Up
Trunks, Grips, Boxes, Etc., 25c to 50c
Phone us for estimates on moving, packing and shipping. Colyear's big vans and auto trucks "always moving—never loafing."
Main 7117; Home 60577.
COLYEAR'S VAN & STORAGE CO.
809 So. Main St.

Anatomik SHOES
Relieve Foot Aches
Come in and see these specially constructed Shoes, for which we are exclusive local agents. They're guaranteed to rebuild and relieve Broken or Fallen Arches. Sizes for men and women.
Staub's
336 SOUTH BROADWAY

THE MARK OF GOOD CLOTHES HF

Big, Warm, Roomy Bathrobes For Boys

A splendid assortment of these new Blanket Robes has just come in by Express.

"Indian Blanket" robes with real Indian designs in them are what a boy likes.

Other robes in other materials, and we have all sizes for the big or little, from four or five years up to manhood. Small women and misses can wear these bathrobes, too!

Prices—$3.00, $4.00, $5.00, to $7.50

Everything a Boy Wears

From shirts to shoes, from stockings to sweaters, can be found in the big stock of this clean, well-lighted, attractive store for boys (on the second floor.) Boys' Hosiery includes the "Harmony" make, fast black, and very durable, at 25c a pair. (Others at 50c.) "K. & S." Tapeless Blouses, "K. & E." Loop Blouses, and other waists and shirts of all sorts are here in. Also—Gloves, Underwear, Pajamas, Night Robes, Sweaters. Rubber and Rubberized Coats, $2.50 to $3.50.

And don't forget the H. & F. Suits and Overcoats for Boys!

Have Everything You Want By Mail—We'll Take Care of Your Wants Promptly and Carefully

Sweaters
Some of them!—all colors and styles; all sizes; up to $6.50

Harris & Frank
437-443 SOUTH SPRING ST.

Shoes.
Boys' and Girls' Shoes of every sort, in our Shoe Department.

—Home of Ostermoor Mattresses— —McCall Patterns—
Coulter Dry Goods Co
FOUNDED in 1878
U. S. Postoffice Sub-Station W.U. Telegraph Branch American Express Branch

The Vogue for Velvets Finds Fullest Representation In These Immense Assortments at Coulter's

Here is a stock absolutely complete—showing every good velvet from that at 85c up to the luxurious, exclusive, imported, hand-tinted beauties at twenty-five dollars! We have more than lived up to that high standard that you have learned to expect of Coulter stocks, in this assemblage:

At $12 to $15 a Yard
—41-inch heavy satin and velvet brocades, in light and dark shades that run the gamut of color.
—40-inch satin and plush brocades; in every color.
—40-inch gold tinsel and velvet brocades of rich beauty, in evening shades.
—40-inch gauze and velvet brocades.
—40-inch gauze Chameleon brocades; in evening shades.

At $6.50 to $8.50 a Yard
—41-inch plain colored plushes; rich and lustrous, in dark or evening shades.
—40-inch colored brocades on satin, in newest shades.
—40-inch gauze and velvet brocades, at $8 and $10 a yard.
—Plain black velvets; some for as little as $4; in chiffons and Roman togs, 40-inch width.
—Black velvet brocades.
—Black chiffon velvets.
—Silks, Broadway Annex—

At Five Dollars a Yard
—41-inch plain colored chiffon velvets, in all shades, from light to dark.
—41-inch chameleon uncut velvets, in dark shades; really exquisite.
At $20 and $25 a Yard
—French hand painted velvets, in pattern lengths only; truly exclusive.
—Two-toned satin and velvet brocades.
Specials
—24-inch velvet cords, reg. $1.. 85c
—24-inch velvet cords, regularly $1.50 ..... $1.25

She Had Been Paying for Custom-Tailored Garments Three Times What We Asked to Fit Her Perfectly—

in a ready-to-wear tailored suit; this customer of ours whose bust measure is 46, and whose hips are comparatively small. She had decided that it was an impossibility to buy a suit in any Garment Section, since she had tried so often and been disappointed.

These Suits Especially Made
—to fit women whose proportions are not exactly normal; not simply out sized suits.
—For example, certain styles will fit the woman whose bust is large, and whose hips are small; others are for the one whose hips are larger than the average.

Materials are Ideal
—rich, stylish suitings and mixtures that make up to best advantage.

Styles are Handsome
—and exactly those best suited to the purpose.
—Best of all, prices are extremely reasonable; from $25 to $35
—Garments, Second Floor—

A Sale of High Class Tailored Waists at Half

Here is a real opportunity—we want our customers to have these handsome tailored waists just when fashion indications point to their great popularity again for winter.

Max Held and Forsythe Waists
—no better made in the country than these; in smart madras shirtings, linens and even silks; accurately proportioned, beautifully made; your choice of any waist in our entire stock at just half—
$2.50 waists $1.25
$4.00 waists $2.00
$5.00 waists $2.50
$7.00 waists $3.50
—Waists, Second Floor—

Buy New La Grecque, Parrine and Lily of France Corsets, and Conform to Latest Style Lines

For the present hipless, uncorseted effects aren't to be obtained haphazard, by any means; it requires a corset that is particularly fashioned to obtain that result. In the foregoing you will find every requirement met; low or medium bust, in La Grecques, $3.50 to $9; in Parrines, $5 to $20; in Lily of France, $3.50 to $15.

Brassieres—to accompany these corsets, at all prices.
—Corsets, Second Floor—

Specials in Standard Toilet Preparations

75c Black Rubber Combs 50c
$3.50 Safety Razors $2.50
5c Shaving Soap; two for 5c
25c Shaving Cream 15c
$1.25 Bristle Brushes, some Ideal brand 75c
25c Shaving Powder 15c
$1.10 Tourist Roll-ups 85c
75c Rubber Lined Sponge Bags.... 40c
—Toilet Goods, South Aisle—

The Second Week of Linen Selling Begins Today

And if you failed to buy the linens you are certain to need soon, during the first week, you will certainly be an early customer on Monday. Such values are really out of the ordinary—such linens are!

Bleached Damask; Snow White Irish Linen
75c quality, yd.. 65c
$1.00 quality, yd.. 90c
$1.25 quality, yd.. $1.00
$1.50 quality, yd.. $1.25
$2.00 quality, yd.. $1.65
$2.50 quality, yd.. $1.95
$3.00 quality, yd.. $2.35

$6 Round Scalloped Table Cloths, $3.75
—think of buying a table cloth, scalloped all around, full 68 inches, for only... $3.75

Scalloped Full Size Bedspreads
$3 value; cut corner, scalloped..... $2.50
$4 value; cut corner, satin $3.45
$6 value; cut corner, satin..... $5.00

Table Linen Sets Cut 25%
—500 sets, ranging in price from $10 to $100, hemstitched, scalloped, or sets to be hemmed; all sizes, cut 25%

$2.75 Hemstitched Table Cloths, $2
—made of extra weight damask; splendid value at $2.75; special $2

Table Damask by the Yard
—silver bleached and cream; 64 inches wide; all linen, silver bleach, regularly 75c, yard 50c
—70 inches wide; cream Irish damask; extra fine for hard usage, reg. $1.00, yd. 75c
—70 inches wide; silver bleach Prussian damask; reg. $1.25, yard..... 85c
—70 inches wide; silver bleach Prussian damask; reg. $1.50 yard..... $1.15

Napkins Reduced
18-inch; snow white; hemmed and ready for use; regularly
$1; doz. 85c
$1.25 Napkins, doz.... $1.00
$2.50 Napkins, doz.... $2.15
$3.50 Napkins, doz.... $2.85
$4.00 Napkins, doz.... $3.25
$6.00 Napkins, doz.... $4.85
$7.50 Napkins, doz.... $6.00

Sample Napkins at 33⅓ % Reduction
—odd napkins; no two dozen alike, will be closed out at a cut of about ..... One-Third

Four Extra Values in Fall Dress Goods
Just the sorts you'd be most willing to pay full price for—and the sorts other less fortunate people are buying at regular figures too!
—54-inch eponges, boucles and mistrals; values to $3, at..... $2
—54-inch cheviots, striped and diagonal suitings and boucles; values to $2.50 ..... $1.65
—42-inch silk and wool poplins; colors, black and ivory; $1.50 value $1.25
—42-inch silk and wool poplins in all shades; $2.50 value $2.00
—Wool Goods, Broadway Annex—

Two-In-One Aprons
The picture illustrates how handy these aprons are — when you've slipped one on, you're as completely covered as if you had on a dress; they are neatly made, well finished, and are very reasonable in price; only $1
—Muslinwear, Second Floor—

75c Initialed Stationery at 50c
A handsomely boxed quire of note paper, beautifully initialed in a rich sepia, with envelopes to match; or a quire of correct size correspondence cards, initialed in similar fashion; any initial you like, in the narrow block style now so popular; you'd expect to pay 75c for a package so high-class; special 50c.
—Stationery, Main Floor—

215-229 South Broadway—224-228 South Hill St.

Cities and Towns South of Tehachepi's Top—Los Angeles County News.

Pasadena.

CHICAGO MAN SLAYS HIMSELF.

Ill-Health Causes the Victim's Desperate Act.

Busch Sunken Gardens Are to Be Maintained.

Pastor Explains Why People Do Not Attend Church.

PASADENA, Nov. 10.—Frank Warner of No. 328 Bellefontaine street, son of the late Ezera J. Warner of the Sprague-Warner Company, one of the largest wholesale grocery firms in Chicago, and himself a well-known man, both there and here, committed suicide at his home early yesterday morning. He was found dead by his housekeeper. He had turned on the gas and laid down with his face near the escape.

The act is attributed to ill health. Warner had been sick for several years and it is believed by his relatives that he took his life as the result of melancholia. He was a native of Illinois, was 43 years of age and leaves a widow. She is now in Chicago, in which city she arrived but a short time ago, after making a trip to Europe. The couple had two sons, now both deceased.

Warner had been a resident of Pasadena for about fifteen years. He has never taken an active part in the management of the large concern with which he was identified. He leaves, besides a widow, two brothers, Ezra J. Warner, Jr., and Harold Warner, both of Chicago, who now manage the Warner interests of the firm, and two sisters, Mrs. A. A. McCormick of Chicago, and Mrs. J. L. Mothershead of No. 721 St. John avenue, this city.

The body is at the mortuary of Turner & Stevens. Funeral arrangements have not yet been made.

PLANS STILL UNCERTAIN.

E. H. Lockwood of No. 590 East Colorado street, who went to St. Louis to attend the funeral of the late Adolphus Busch, returned home on the Santa Fe limited yesterday. He went from St. Louis to Chicago and also visited his son, Herbert H. Lockwood, who is a student at Yale.

Lockwood declared last night that so far as he knows there will be no change in the Busch Gardens here and says he expects that Mrs. Busch and other members of the family will come to the city this winter. As to their plans, with reference to the gardens, he was not able to give any definite information, as he says, the matter had not been discussed at the time he left St. Louis.

It was the announced intention of Mr. and Mrs. Busch to come to Pasadena to make their permanent home after spending the past summer in Germany, and there is much interest here over whether Mrs. Busch will now make her home in the city, and, if not, what disposition will be made of the famous sunken gardens that surround the house.

SCORES THE STAY-AWAYS.

As a companion sermon for one which he preached several weeks ago on "Some Causes for a Waning Pulpit," Rev. L. Potter Hitchcock, pastor of the Neighborhood Church, yesterday morning spoke on "Some Causes for a Waning Pew." He said in part:

"Would you like to have your pastor tell you frankly just what is the trouble with many an occupant of the pew and many an individual who has almost forgotten what a pew feels like. It is this: they have lost their religion, or the greater portion of it, and the church today is weakened because of their neglect.

"How long do you think that the manager of a great business house could keep his footing, and his institution out of bankruptcy, if his merchandise did not come up to the standard, and if his clerks were not delivering the goods? Why, that is what he is in business for. How long think you can a pastor keep his footing, and his church stay out of the spiritual bankruptcy, if the spiritual product falls below the standard, and the pew, through listlessness, is not delivering the goods? And that is just what we are in the King's business for."

Beautiful line of new silver jewelry, low prices, at Grace Nicholson's.—[Advertisement.

Hotel Vista del Arroyo, Pasadena.—[Advertisement.

GOOD ROADS MOVEMENT.

Imperial Chamber of Commerce Appoints Special Commissioner to Enlist Aid of Other Cities.

IMPERIAL, Nov. 9.—At a meeting of the Imperial City Chamber of Commerce yesterday afternoon, City Engineer I. B. Funk was chosen as a special road commissioner to act for the Chamber of Commerce in urging better and more improved roads in the county. He was instructed to ask all other commercial bodies in the county to affiliate in this movement.

In urging the necessities for better roads Mr. Funk quoted figures showing that if the county had just fifty-four miles of macadamized roads, the mileage contemplated in this movement, it would save $100,000 in the cost of hauling freight, and save another $100,000 in the wear and tear of automobiles every year. It was the further sense of the meeting that in case the county Board of Supervisors failed to take action on the road proposition the Chamber of Commerce will itself form a good roads district, and, by bonding the district, do the road work itself.

CIVIC IMPROVEMENTS.

At the meeting of the Imperial City Board of Trustees a resolution of intention to call an election on the propositions to improve the sewer systems of the city and installing a municipal electric light and power plant was passed. At the next meeting of the Council it is expected that an ordinance will be passed for the election, which will go into effect in thirty days afterward. The Trustees at this meeting also discussed a proposition to plant trees along all of the residence streets. The plan will likely carry, as all the Councilmen favored it, and an ordinance calling for an election on this proposition will be included in the election for sewer and light. Plans for the municipal electric light plant include an expenditure of $40,000. The estimated cost of the water system improvement is about $29,000, and the sewer extension will cost about $6000.

MT. RINCON IS SWEPT BY BLAZE.

(BY DIRECT WIRE TO THE TIMES.)

CARPINTERIA, Nov. 9.—[Exclusive Dispatch.] Mt. Rincon which rises abruptly from the sea, presented the specter of a huge torch at sundown tonight and up to a late hour was still ablaze.

The fire is supposed to have started in a canyon the result of carelessness on the part of some unknown hunters. It broke out about 1 o'clock this afternoon and ran over the top of the mountain, being at the summit as the sun disappeared and presenting a novel spectacle. As the vegetation on the side of the mountain is sparse the fire followed the small canyon to the top and did not spread on this side. On the other side of the mountain there is little vegetation and it is expected that the blaze will die out.

Drink more pure beer

The nations that drink the most of it suffer the least from nervousness and dyspepsia.

But the slightest taint of impurity ruins its healthfulness. Be sure you get pure beer.

Get Schlitz in Brown Bottles

We make Schlitz pure—employing every innovation approved by science—the Brown Bottle keeps it pure from the brewery to your glass.

It will not cause biliousness—it gives you the good without the harm.

See that crown or cork is branded "Schlitz."

Phones { Home A 7104 / Sunset Main 670
Sherwood & Sherwood Commercial Company
346 N. Main St., Los Angeles

Schlitz
The Beer That Made Milwaukee Famous.

San Bernardino.

ELECTIONS ARE FASHIONABLE.

San Bernardino Voters Confront Variety of Issues.

Negro, Charged With Murder, Captured.

One Hundred Young Women File Applications.

SAN BERNARDINO, Nov. 9.—Bond issues will be the order in this city for the next few months.

On December 17 will be held the county bond election, also an election for voting bonds in the sum of $200,000 for the Polytechnic High School.

Following that, in a few weeks, the city administration will call a bond election for probably about $150,000 for the purchase of a site and construction of a City Hall, the purchase of a new park site for one portion of the city now having no park facilities, and probably also, for the construction of a municipal car line to the northwestern district. The various propositions will probably be segregated.

Then, in the spring, it is expected still another bond issue will be worked out for the acquiring of a distributing system for a municipal lighting system, the plan now being to purchase the "juice" in quantities from the large power companies, the same as many other cities now do with success.

With the advent of the through lines of the Pacific Electric, the city is looking forward to a season of great prosperity and growth during the coming year.

NEGRO CAPTURED.

The man hunt in the Cucamonga hills resulted in the capture last night of Joe Dixon, who must face a murder charge for killing William Robinson, both being negroes. The feud between the two men dates back to four years ago in New Orleans, when they had trouble. They had been following each other about the country since that time. Dixon was captured by a posse in a canyon back of Cucamonga after eluding the officers several hours.

Robinson died on the operating table, being punctured with three bullets. The men had a fight Friday night, when Robinson took a knife away from his assailant. Dixon left the camp and returned yesterday with a gun, which finished the job.

GIRLS WANT TO JOIN.

More than 100 young women, largely of the class employed in stores and shops, have signified their desire to become members of the Young Women's Christian Association. This expression will probably result in steps being taken to put the new organization on a working basis at once. The property donated as a site for the association at Fifth street and Arrowhead avenue, will be transferred to the association within a few days, only legal formalities delaying. A downtown noonday restroom will be opened for young women, while a little later it is probable a cafeteria lunch will be opened, as well as classes in physical culture, Bible study and other lines. Miss Etta Agee of Los Angeles is in charge of the work thus far.

NEWS BRIEFS.

Owing to the over-crowded conditions in the city schools, one or two additional bungalow schoolrooms must be built at the Fifth-street school, which is principally for Mexican children. Several temporary structures were erected at the beginning of the school year, but even these have proven inadequate for the continued increase in the schools.

The local Catholic parish is preparing to hold its annual bazaar from November 18 to 22, inclusive. An elaborate programme of interest will be included in this annual event, which always attracts a large attendance.

BOND CAMPAIGN IS ON.

Those Favoring the Big Issue Arrange the Details of Their Battle. Short News Stories.

SOUTH PASADENA, Nov. 9.—The campaign in favor of the water bonds has opened and the Chamber of Commerce Bond Committee is arranging for a series of meetings to be held within the week. The first public meeting will be Wednesday evening, November 12, at the Marengo-avenue school house, at which meeting there will appear several prominent local speakers. On Thursday evening there will be a public meeting in Ong's Hall for the voters of the third and fourth precincts. On Friday evening, November 14, the voters of the fifth precinct will hold an open meeting at the High School. This meeting will be presided over by G. W. Lawyer, and the principal speaker of the evening will be Mrs. Frank Stephens, president of the Women's Improvement Association and Bruce L. Crowe. Meetings will be held in various places from now until November 20, the date of the water bond election.

Among the local prominent men to speak at the various meetings are Rev. R. A. Torrey, Dudley W. Robinson, who recently handed in his resignation as Deputy United States Attorney, following a disagreement with United States Attorney Schoonover; Bruce L. Crowe, John C. Stick, Bert F. Mull, William Haslett, Jonathan S. Dodge, president of the First National Bank of South Pasadena and of the Cawston Ostrich Farm; also Mrs. Frank A. Stephens, president of the Women's Improvement Association. The Board of Trustees will also attend each meeting for the purpose of explaining any matter that may come up for discussion.

The 776 newly registered voters are proving an important factor in the campaign and their vote will largely determine the outcome of the water bonds issue which is being submitted the second time to the voters.

NEWS BRIEFS.

The men's evening given by the Women's Improvement Association last evening in their new clubhouse was a decided success. One hundred guests were entertained and the club house was thrown open for the examination of all. The principal feature of the evening was the illustrated talk on the "Panama Canal," given by C. G. Johnson of Los Angeles. Johnson visited the canal and while there made a thorough investigation of it, and the pictures, some of which he took himself, assisted materially in giving the audience a clear understanding of this most interesting project. Informal reception was held the women of the club acting as hostesses.

Junior Civic Leagues will be organized in all the schools of South Pasadena, according to plans made by Mrs. G. F. Tapper, who held a meeting of the committee of the Women's Improvements Association, which was appointed to look after this work. Although the real work of the league is to be left to the pupils of the school, the women will oversee it and watch results closely. Mrs. E. E. Thompson was appointed to establish a league in the Lincoln Park school, Miss Jennie Kennedy in the Orange Grove, Mrs. C. C. Hansen, the El Centro, and Mrs. G. F. Tapper the Marengo. Such a league was organized last year in the Lincoln Park school under the direction of Mrs. Mabel Willebrandt, the principal, and it did excellent work.

PYTHIANS TO CONVOCATE.

Pomona Lodge Will Receive Delegations From Los Angeles, San Bernardino and Riverside—News Briefs.

POMONA, Nov. 9.—Arrangements have been completed for the entertainment tomorrow of the large membership of Silver Star Knights of Pythias lodge of Los Angeles and many other Pythians from Riverside and San Bernardino and other places, by the members of Aetna lodge of this city. The Los Angeles lodge will bring about thirty-five candidates with them, upon whom will be conferred the rank of page.

The local Knights of Pythias hall is not large enough to accommodate all of the visitors, accordingly, the Fraternal Aid Theater has been engaged and the auditorium has been elaborately decorated for the occasion, under the direction of K. K. Fritz. Refreshments will be provided for the evening by the Pythian Sisters, and D. Arbuthnot is chairman of the Refreshment Committee. Harry Williams is chairman of the Reception Committee.

NEWS BRIEFS.

Superintendent of Schools W. R. Murphy, High School Principal Reynolds, A. J. Pirdy, superintendent of the manual arts department, Miss Clara Brown, superintendent of kindergartens, and Miss Orena Frost, comprising the Committee of Arrangements for the teachers' institute to be held in Pomona, December 15, 16 and 17, are busy completing plans for the event. Prominent educators will address the meetings.

The Coroner's jury in the case of the late Clifford Williams, the young Welch college graduate who fell from a freight train here and died from having his legs cut off, brought in a verdict of accidental death. Williams recently worked for the Cunningham, Curtis, Welsh Company of Los Angeles, and some of the employees of the store, where he was a general favorite, attended to the burial of the deceased. Rev. Albert P. Davis officiated at the funeral here.

The funeral of the late John E. Nelson will be held at the family home on North Palomares street on Monday afternoon, and interment will be in Pomona cemetery. The deceased was 30 years old and besides his parents, Mr. and Mrs. Jonathan Nelson, is survived by five brothers and three sisters.

The local Ministerial Union has arranged for union Thanksgiving services, to be held on Thanksgiving Day at the First Baptist Church. Rev. Arthur P. Davis, pastor of the Congregational Church, will deliver the annual sermon and the music will be in charge of the musical director of the Baptist Church.

BAND GIVES FINAL CONCERT.

Strong Musical Organization at Sawtelle Ends a Successful Season. Sunday-school Workers Hold Rally.

SAWTELLE, Nov. 9.—Hundreds of people attended the farewell concert of the Sawtelle Municipal Band, given in City Park, last evening. The band, which is made up entirely of local musicians, numbered thirty men, and played a programme of special-request numbers. Mrs. Maude Dickens, soprano, sang, and responded to two encores. Musical Director Arthur Yeager, whose efforts have brought the work of the band to a high standard, was the recipient of a gold Masonic watch fob, beautifully engraved, the gift of appreciative citizens. Mayor C. H. Wyant made the presentation speech.

The band was organized last spring and opened the concert season in June, giving weekly concerts. A splendid modern band stand was erected and seats for the public provided.

NEWS BRIEFS.

Sunday-school workers of Sawtelle and the Bible schools of neighboring communities, met in the First Methodist Church for an enthusiastic rally, Friday evening. Prominent officers of the Christian missions of Southern California were on the programme and gave addresses on vital subjects. The delegates gave a torchlight procession on the principal streets, keeping step to rousing rally songs.

Preliminary steps for the paving of Oregon avenue, the petition for which came to the City Council last Monday evening, are being taken by City Attorney W. H. Bowers and City Engineer J. L. Kiler. City Attorney Bowers is working out a plan of general assessment under which each property owner in the city will bear a share in the expense of the improvement proportionate to the benefits he will receive. Oregon avenue forms a link of the Santa Monica boulevard, the shortest route from Los Angeles to Santa Monica. This boulevard is now improved for its entire length, with the exception of the portion lying in Sawtelle.

Members of the Sawtelle baseball team, which has met with but one defeat out of ten games played, were presented with new uniforms by Street Contractor David E. Joy. In appreciation of the gift, the team has taken the name of the Sawtelle Joys.

Great interest in the securing of Owens River water is being shown by citizens. The Sawtelle Commercial Club has taken up the matter and a committee from the club, made up of Mayor C. H. Wyant, Attorney A. B. Ritchey and R. C. Ewing, will arrange to have members of the Municipal Annexation Commission of Los Angeles address a public meeting in Sawtelle. Citizens are desirous to learn what is necessary to secure the aqueduct water, that they may decide whether or not Sawtelle should obtain it. The meeting will be held in the rooms of the Commercial Club and representatives from the beach cities of Venice and Santa Monica have expressed their desire to attend.

Don't Be Ignorant

of the greatest civic achievement of the nineteenth century. Read the PICTORIAL HISTORY OF THE AQUEDUCT, 25 cents, at Times offices and all book stores.

To Cure a Cold in One Day

Take LAXATIVE BROMO QUININE Tablets. Druggists refund money if it fails to cure. E. W. GROVE'S signature is on each box. 25c.

Long Beach.

FORTY-EIGHT CANDIDATES.

Long Beach Primary Election Is Due Tuesday.

Veteran Politicians Hesitate to Forecast the Result.

Signal Hill Home Burglarized of Valuables.

LONG BEACH, Nov. 9.—A two weeks' whirlwind campaign by friends of forty-eight candidates for various offices in the municipality came practically to an end last night, and today the forces are resting, preparatory for the final effort tomorrow, to win votes for the candidates at the primaries Tuesday. The Whealton campaign club, which is making a strong fight for the election of Louis N. Whealton for Mayor, will hold a final rally at the Forum tomorrow night, when the candidate, who is one of the leaders of the civic reform movement, will make his final summing up of the faults and failures of the present administration.

This has been a peculiar political campaign and the most adept of political statisticians are not brave enough to make predictions. Old party lines have been rent asunder and there is a new alignment, the relative strength of which is problematical.

In both new factions, however, there is the same common purpose—to rid themselves of the present administration, which seems to have failed. Out of the incumbents of the Mayoralty and Councilmanic chairs, but one man was rescued, Councilman Victor B. Humphreys, who was selected as Mayor by a committee of sixty men of the old charter and independent parties, with a view of eliminating politics and especially the liquor question, from the campaigns.

"More business and less politics," was their slogan, but the hand-picked method of selecting Humphreys and his Councilmanic ticket, did not please all the people, who are, this year given the first opportunity of making their own choices by means of the primaries, and a strong opposition developed, resulting in the candidacy of L. N. Whealton and John H. Betts to oppose Humphreys for Mayor and about eleven additional candidates for Council. The other offices are also eagerly sought by from three to seven men, and the scattered vote they will receive will probably necessitate the regular election in December.

So far as the head of the ticket is concerned, however, it is conceded that the primary on Tuesday will be decisive, as Betts is not considered in the running and the most of his vote will be drawn from the Humphrey faction. A peculiar feature of the campaign is that the fusion candidates are united and have given their friends to understand that they do not want the votes of their personal friends unless those friends can vote the entire ticket, as selected by the Fusion Committee.

"Whole hog or none" is their slogan. Until the past two days the campaign has been remarkably clean, but in the closing hours some unpleasantness has arisen by sly insinuations and slurs, all bearing the brand of the old-time narrow prohibition element, who apparently have no other argument than "whisky," despite the fact that the question of liquor has been settled by charter and cannot be changed by any officials of the city until the people and the Legislature say so.

Taking the interest in the primaries as a good estimate, it is likely that the election Tuesday will show a 75 per cent. vote of the registration, which is about 14,000. The polls in twenty-nine precincts will open at 6 o'clock in the morning and remain open until 7 in the evening.

HOUSE BURGLARIZED.

During the absence from home last night of Dr. and Mrs. C. M. Trumpower, his residence on Signal Hill was entered by burglars and the house well looted of personal belongings, including jewelry, clothing, shoes and feminine finery. About $500 of plunder was taken. T. G. Ayres of Cleveland and Frank Quick of Oakland, who are visiting the family, also lost about $100 each of clothing and jewelry. Two men seen prowling about the house just before dark are being searched for.

BODY UNIDENTIFIED.

In a final effort to establish the identity of the woman whose body was found on the beach five weeks ago, the police are sending out to every police officer in the State additional descriptive information. It is one of the mysteries of the police department which has proven absolutely baffling.

In this final effort to get a clew they have written the makers of the watch found on the body, have investigated the laundry marks on the clothing and called for information on the dealers who handle the special make of shoes she was wearing, but with no result. The aid of the Postoffice Department and a canvass of apartment-houses have been equally unproductive. During the time elapsed since the body was found, there have been no inquiries of any missing woman answering even vaguely the description of the corpse.

NEWS BRIEFS.

E. E. McClellan of this city is the possessor of a document which gives a grant of eighty acres of land in Preble county, Ohio, to his grandfather Samuel McClellan. The grant was made July 2, 1831, and bears the name of Andrew Jackson, President of the United States, and also that of Elijah Haywood, Commissioner of the General Land Office. It is written on sheepskin and bears many marks of its antiquity, chief of which is the old-fashioned double "s" resembling an "f." McClellan says the land is still in possession of members of the family.

The warm weather of today drove people to the beach by the thousands, and the sands took on the appearance of the "good old summer time." The water was delightful and hundreds of bathers took advantage of the day for a dip, many of them just from the East, where the weather is just the opposite of California climate.

DEFENDED HIS CAGE.

Santa Monica Man Fights Mad Tiger to Retain His Menagerie.—Cents—Brief News.

SANTA MONICA, Nov. [illegible]. Twenty-two cents, a pair of [illegible] shoes and a cap were [illegible] highwayman by Charles F. Clark, the corner of Twenty-second and Santa Monica boulevard, last night, but just until Clark indelibly marked his assailant, a Mexican, by a series of [illegible] face. Today A. Morris, who upon his visage [illegible] encounter and who could not [illegible] where and how he received his colored optic and because [illegible] rested on suspicion of being the [illegible] up man.

Chick was returning from the [illegible] of friends on Twenty-seventh. As he passed the shadow of a tree the Mexican, brandishing a knife, ordered him to stand and deliver. Of Chick's ready funds, $2 [illegible] changed hands, and then the [illegible] gruffly ordered him to [illegible] take off his shoes. Chick, [illegible] knife, complied. The two [illegible] Chick, watching his chance, [illegible] the knife, wrested it from the [illegible] can, struck him several [illegible] ceived some in return, and [illegible] the highwayman for blocks [illegible] lose track of him.

NEWS BRIEFS.

Mrs. Mary Poole of Fresno [illegible] stepped off a moving train from the Electric car this morning, [illegible] a severe scalp wound and [illegible] bruises about the body. Dr. [illegible] attended her.

An Oakland car, the property of John Dean, was stolen from the business section late last night, [illegible] found, minus gasoline, and several scratches and knocks. [illegible] shire boulevard, near the [illegible] line, this morning. The police make an example of any one caught here, with the help of Carillo and the Superior Court.

WANT CITY ATTORNEY OUSTED.

Petitions Filed With Trustees Asking That Officer Be Ousted—Short News Stories.

AVALON, Nov. 9.—Five petitions have been placed in the hands of the Board of Trustees, demanding immediate dismissal of [illegible] Baker as City Attorney. The petition filed today purports to come from the representatives of the Avalon Chamber of Commerce, and claims that Attorney Baker is guilty of "neglect of duty" in his office as City Attorney by allowing taxes to remain uncollected. The County Tax Collector is by law ex-officio to the city Attorney. Baker claims that after his appointment he had the time set for the closing of the county records, August 1, but that was not time enough for the city collector to collect its taxes by this date. The Board of Trustees filed the communication from the Avalon Chamber of Commerce. To date there are available funds in the city treasury of $7140—with a monthly payroll of $800.

NEWS BRIEFS.

A movement is on foot to [illegible] a vote a bond issue of $[illegible] the purchase of a new [illegible] plant, sewer system, [illegible] plant and a water [illegible] plans for the reservoir [illegible] preparation by City Engineer Gingham. The most favorable [illegible] tion is said to be [illegible] acres in a canyon back of Avalon.

Tanned and ruddy of [illegible] Dist.-Attys. Fredericks, [illegible] Reeves and D. P. Fleming [illegible] from a week-end trip to [illegible] Ranch. The party reported [illegible] cellent supply of birds. [illegible] morning from two covers of [illegible] started in Cottonwood Canyon, [illegible] hunters secured their limit of [illegible]

REDONDO BEACH.

REDONDO BEACH, Nov. [illegible] Louis Martin, star player of the [illegible] donde High School football [illegible] and one of the best [illegible] the school, was painfully [illegible] day, when he drove off [illegible] the Pacific Light and Power [illegible] pany's plant and struck a [illegible] old pipe on the bottom of [illegible] A deep, ugly gash was cut [illegible] arm, extending about five [illegible] his left leg was also badly [illegible] was a bad cut on the boy's [illegible] tin will not be able to play [illegible] ball any more this season. [illegible] absence will mean a great loss to [illegible] team, which is in the Los Angeles County Suburban League.

The summer-like weather brought the largest crowd to the beach that was ever here at this time of the year. Hundreds of automobiles lined Pacific avenue throughout the day and the crowds thronged to Pasco, the band plaza and the various amusements. All day long there were hundreds of bathers in the surf where the water was as warm and calm as on a day in June.

DINUBA.

DINUBA, [illegible], Nov. 9.—Two suits are being attached by the organization of a new variety of fruit, which, it is believed, may prove a largely replace the Emperor as a table variety. This new grape is known as the Hunila and is very similar in appearance to the Emperor. It is a large red grape, of excellent flavor and very thick skin. The particular advantage is said to be its tremendous hardiness and the fact that it is a bit later in ripening than the Emperor. The further development of the industry in the new district has been retarded by difficulty in securing cuttings, owing to the fact that many of the growers of the district have large acreage which is now producing and which to secure new stock.

PORTERVILLE GRAPES.

PORTERVILLE, Nov. [illegible] said to be without question one of the wonderful orange crops ever produced in the Central California district, is being marketed. According to statements of leading [illegible] growers of this district, it is asserted that this season's crop will pack fully 95 per cent. better than in addition which has never been approached by any previous year. Despite the marked orange losses in the frost of last serious loss to the fruit this year there are an extremely few [illegible] the thrip. Almost all of the [illegible] go through the grader [illegible] bins. This condition is [illegible] remarkable in view of the [illegible] this season the fruit in this district will be fully [illegible] large as that of last year.

An automobile [illegible] Reserve to [illegible] Beverly from [illegible] No Reserve.

GRAPES [illegible]

ounty News.

DEFENDED HIS CASH.

Santa Monica Man Fights Like a Tiger to Retain His Twenty-two Cents—Brief News.

SANTA MONICA, Nov. 10.—Twenty-two cents, a pair of worn shoes and a cap, were yielded to a highwayman by Charles F. Chick, at the corner of Twenty-second street and Santa Monica boulevard, late last night, but not until Chick had indelibly marked his assailant, a Mexican, by a series of blows in the face. Today A. Marino, who bears upon his visage marks of a recent encounter and who could not explain where and how he received his black colored optic and bruised lip, was arrested on suspicion of being the hold-up man.

Chick was returning from the home of friends on Twenty-fourth street. As he passed the shadow of a house the Mexican, brandishing a knife, ordered him to stand and deliver. All of Chick's ready funds, 12 cents, changed hands, and then the Mexican gruffly ordered him to sit down and take off his shoes. Chick, eyeing the knife, complied. The cap went next. Chick, watching his chance, grappled the knife, wrested it from the Mexican, struck him several blows, received some in return, and chased the highwayman for blocks, only to lose track of him.

NEWS BRIEFS.

Mrs. Mary Peak of Fraser avenue stepped off a moving main line Pacific Electric car this morning, sustaining a severe scalp wound and several bruises about the body. Dr. Wagner attended her.

An Oakland car, the property of John Dean, was stolen from the business section late last night, and was found, minus gasoline, and plus several scratches and knocks, on Wilshire boulevard, near the Soto line, this morning. The police will make an example of any auto thief caught here, with the help of Judge Carillo and the Superior Court.

WANT CITY ATTORNEY FIRED.

Petitions Filed With Avalon Trustees Asking That Official Be Ousted—Short News Stories.

AVALON, Nov. 9.—Two petitions have been placed in the hands of the Board of Trustees, demanding the immediate dismissal of Fred C. Baker as City Attorney. The petition filed today purports to be from the representatives of the Commercial Chamber of Commerce, and claims that Attorney Baker is "guilty of negligence" in his official capacity as City Attorney by allowing delinquent taxes to remain uncollected by the County Tax Collector to be paid over to the city. Attorney Baker asserts that after his appointment July 1 to the time set for the closing of the county records, August 1, there was not time enough for the city of Avalon to collect its taxes by this method. The Board of Trustees filed the communication from the Avalon Chamber of Commerce. To date the available funds in the city treasury are $146—with a monthly pay-roll of $600.

NEWS BRIEFS.

A movement is on foot to bring to a vote a bond issue of $125,000 for the purchase of a new wharf, submarine, sewer system, electric light plant and a water reservoir. The plans for the reservoir are now in preparation by City Engineer Wingham. The most favorable location is said to be 500 acres in a canyon back of Avalon.

Tanned and ruddy of complexion, Dist.-Atty. Fredericks, Judge Wilbur, Reeves and D. P. Flemming returned from a week-end trip to the Wand Ranch. The party reported an excellent supply of birds. Early on the morning from two coveys of quail started in Cottonwood Canyon the hunters secured their limit of birds.

REDONDO BEACH.

REDONDO BEACH, Nov. 9.—Louis Martin, star player of the Redondo High School basketball team and one of the best tennis players of the school, was painfully injured today, when he drove off the pier at the Pacific Light and Power Company's plant and struck a projecting old pipe on the bottom of the pier. A deep, ugly gash was cut on his left arm, extending about five inches, and his left leg was also badly cut. The gash was a bad cut on the boy's side, and it will not be able to play basketball any more this season, and his absence will mean a great loss to the team, which is in the Los Angeles County Suburban League.

The summer-like weather brought the largest crowd to the beach resort that was ever here at this time of the year. Hundreds of automobiles filled Pacific avenue throughout the day and the crowds thronged the Paseo, the band plaza, and the various amusements. All day long there were hundreds of bathers in the water, where the water was as warm as on a day in June.

DINUBA.

DINUBA, Nov. 9.—Wonderful results are being attained by the planting of a new variety of peanut, which, it is believed, may eventually largely replace the Emperors as a table variety. This new variety is known as the Humbs and is very similar in appearance to the Emperor. It is a large red grape, of excellent flavor and very thick skin. The particular advantage is said to be the extreme hardiness and the fact that it is a bit later in ripening than the Emperor. Thus far development of the industry in the new district has been retarded by difficulty in getting cuttings, owing to the great demand and the comparatively small acreage which is now available from which to secure new stock.

PORTERVILLE ORANGES.

PORTERVILLE, Nov. 9.—What is said to be without exception the most wonderful orange crop ever produced in the Central California foothills is being marketed, according to statements of leading packers and growers of this district. It is asserted that this season the crop will pack fully 95 per cent. Rust, a condition which has never been known to exist prior to the present year, is preached by any previous crop. During prior years splits and the consequent marked orange have been a source of serious loss to the growers. This year there are no splits and the fruit is extremely few are showing worse than the thrip. Almost all the crop will go through the grader go to the packing bins. This condition is all the more remarkable in view of the fact that this season the total output of the district will be fully three times as large as that of last season.

Happenings on the Pacific Slope.

Crippled.

SHIP SAVED BY BULKHEADS.

Steamer Reaches Port With Big Hole in Side.

Two of Water Fill Only One Compartment.

Rescuing Wand Gets Off With Small Damage.

[BY DIRECT WIRE TO THE TIMES.]

SAN FRANCISCO BUREAU OF THE TIMES, Nov. 9.—[Exclusive Dispatch.] With twenty feet of water in her hold, but no serious damage, the Luckenbach steamship Pleiades, Capt. Harry Armstrong, arrived in port only this morning from her collision with the steamer Thomas L. Wand fifty miles south of the lightship Friday evening. The Pleiades picked up in her side sixteen feet from top to bottom and four feet through which tons of water poured into her hold, the bulkheads keeping it from compartments than the No. 2 hold.

Due to the fact that Lewis Luckenbach, head of the marine department of the Luckenbach Steamship company in San Francisco, imposed strict orders upon Capt. Armstrong and officers of the crew of the vessel not to story of the accident to be obtained from a participant in the exceptional strength of the bulkheads of No. 2 hold held the water to that compartment, the officers of the steamship here absolutely refuse any statement of the collision or the damage suffered by the vessel or cargo.

The Pleiades struck the Pleiades just as the bulkheads on the port side held of compartment No. 2 and no water to speak of came to it will be slight, the fact that there were cases of water in this hold and in that compartment between decks reached the bilges.

The Wand escaped with but slight damage. The stem was splintered from the bow to the water line and one of the iron nose was twisted out of place.

According to the members of the crew, they did not know they had struck, but surmised that a heavy steamship on account of the shock of the impact. It was not that after drawing clear efforts were made to locate the damage, but without success.

[BY DIRECT WIRE TO THE TIMES.]

SAN FRANCISCO, Nov. 9.—Another valley at bachelors was held yesterday amid applause, when Frances Keller, a nationalist lecturer on immigration. The address came from the women of the Pacific coast. The Pacific League, before whom she appeared to discuss the matter likely to flow into the Panama Canal.

She urged that aid be given immigrants—possibly ex-bachelors—in learning the ropes and how to be good citizens.

"No bachelor," she said, commanding phases of social, moral conditions of society now are being made easier for a man of family than for a bachelor. The country than for a

The idea was exhibited by the lecturer, not saying what special aid the bachelor will have to receive.

IN THEIR TENT.

Tent Dwelling in Stockton Suburbs Entered and Robbed by Savage Thief.

[BY DIRECT WIRE TO THE TIMES.]

STOCKTON (Cal.) Nov. 9.—Mr. and Mrs. C. O. Foster, who are living in the suburbs awaiting the completion of their modest little cottage, were awakened and choked about last night by a burglar who entered their tent. They were awakened by his presence in their bed for treasure. Mrs. Foster awoke first, was choked into submission and then her husband. The burglar struck a heavy club several painful wounds on Foster, escaped from the tent with his savings, amounting to $40, and could summon help.

Automobile Fire Insurance Rates Reduced to Non-Smoking—Just like Cigarettes. Phone Exchange—Just like Cigarettes.

ORANGE growing for sale at Tustin.

WANT GENUINE ARTICLE.

Director of Reclamation Service Complains of Dearth of Real Farmers to Till Soil.

[BY A. P. NIGHT WIRE TO THE TIMES.]

SAN FRANCISCO, Nov. 9.—The United States government is long on settlers and short on farmers, F. H. Newell, director of the United States Reclamation Service, said yesterday when he arrived here on his annual inspection tour.

"There are a thousand applications for every piece of land thrown open," Newell said, "but the people who apply generally are not farmers and have no conception of what is expected of them. We want real farmers."

Some 300,000 additional acres will be supplied with water during the coming year, Newell said.

PROPOSES VOLCANO PARK.

Hawaiian Urges Congress to Establish Reservation Around Kilauea and Mauna Loa.

[BY A. P. NIGHT WIRE TO THE TIMES.]

SAN FRANCISCO, Nov. 9.—A national park, surrounding the volcanoes Kilauea and Mauna Loa, in the territory of Hawaii probably will be established at the coming regular session of Congress, L. A. Thurston, a Hawaiian capitalist and newspaper owner, said here yesterday. Thurston has been in Washington urging the project, and reported that Congressman Julius Kahn of San Francisco will champion the measure in Congress.

CLAIMS HALF LARGE ESTATE.

Mrs. Nace of San Jose Asserts She Was Adopted by the Late Samuel Henery of Stockton.

[BY DIRECT WIRE TO THE TIMES.]

STOCKTON, Nov. 9.—[Exclusive Dispatch.] Alleging that she is entitled to one-half of the $450,000 estate left by the late Samuel Henery, a local capitalist, Eva Sackett Nace of San Jose, has filed a complaint against Mrs. Mae E. Henery, the widow. The claim of Mrs. Nace to the estate is that Henery and his first wife, who died in 1907, had adopted her as their daughter and had agreed to make her an heir to their property. Elizabeth Andrews, Nan Sackett and Margaret Stevens, sisters of Samuel Henery, are also made defendants in the suit.

The plaintiff alleges she remained in the Henery household for three years and did housework as their daughter. July 11, 1899, the plaintiff married, but she alleges she frequently returned for visits with the Henerys, at times for several weeks, and was received as a daughter. She claims that she nursed Mrs. Henery previous to her death, during the time that Henery and his wife were deprived of the care and association of his sisters and brothers. The plaintiff alleges she was never compensated for her act, other than being received as a daughter. Henery made no will.

CHEYENNE REFITTED.

Monitor is Now Ready to Proceed to Southern California for the Submarine Fleet.

[BY DIRECT WIRE TO THE TIMES.]

TACOMA, Nov. 9.—[Exclusive Dispatch.] After extensive repairs and remodeling covering several months, the monitor Cheyenne, which until early this year was used by the Tacoma naval militia, is now ready to leave Bremerton for Los Angeles and San Diego. She will there become mother boat of the submarine flotilla.

Lieut. K. Heron commands her. T. Anderson, chief mate, today describes the Cheyenne's remodeling, saying:

"Her boilers have been re-tubed and new burners installed. Her main deck has been relaid with Washington fir, speedy motor boats have replaced her launches and she is equipped with powerful wireless apparatus. Her boat decks have been re-covered with canvas. She is equipped aft with a powerful derrick for lifting submarine boats for examination and she has two torpedo cranes. Her double bottoms forward have been removed and oil tanks installed. A new sprinkling system for her magazines has been installed.

"The new motor launches are handy craft. She carries two 30-foot sailing launches with engines that will carry them through the water at smart speed, three 35-foot launches that will make seventeen knots and two 31-foot dories."

GUSHER AT FULLERTON.

Union Oil Company Hits Petroleum and Gas on Graham and Loftus Lease.

[BY DIRECT WIRE TO THE TIMES.]

FULLERTON, Nov. 9.—[Exclusive Dispatch.] The Union Oil Company, at a depth of 3300 feet, brought in a 5000-barrel gusher on its Graham and Loftus lease tonight. It blew the casing head off and can be heard three miles away. There is a heavy output of gas as well as oil. The well had not been brought under control at a late hour.

DEPUTY SHERIFF SHOT.

Former Convict Sends Bullet Into Would-Be Captor in Idaho and Escapes.

[BY A. P. NIGHT WIRE TO THE TIMES.]

BOISE (Idaho) Nov. 9.—When Deputy Sheriff W. C. Clawson located Clarence Roush, a former convict, for whom he had searched three days to serve with a warrant charging him with forgery, Roush was apparently submissive, but when the deputy laid his right hand on him, Roush whipped out a revolver, pressed it to the officer's jaw and fired. Clawson fell but rose before Roush had gotten out of sight and fired three times at him, then dropped unconscious. He is in a serious condition.

Roush is being sought by possemen. Clawson was one of the guards during the sensational Haywood-Moyer trials here.

EXPLANATION IS GOOD.

Chicago Drummer Tells Federal Judge Why He Is Accused of Calling Jurymen "Parasites."

[BY A. P. NIGHT WIRE TO THE TIMES.]

SEATTLE (Wash.) Nov. 9.—Vilas Johnson, a commercial traveler who was arrested last night and brought before United States District Judge Neterer, denied that he was guilty of contempt of court and declared he had not applied a term of reproach to the United States grand jury that is trying the navy yard graft cases.

It was alleged that Johnson, while the jurors were entering a hotel dining-room, had said.

"There goes the parasites."

Johnson explained to the court that he had said: "There goes the parade." He was released.

Rainbow.

SEES PORTENTS OF PROSPERITY.

AUSTRALIAN PROPHESIES BIG INCREASE IN COMMERCE.

Traveler from the Antipodes Describes How the United States Will Benefit by Opening of the Panama Canal and Increase of Trade With His Country.

[BY DIRECT WIRE TO THE TIMES.]

SAN FRANCISCO BUREAU OF THE TIMES, Nov. 9.—[Exclusive Dispatch.] J. W. Arthur Kelly of Melbourne, special representative of the government of Victoria, Australia, to the United States to assist in promotion of wider trade relations between this country and the Antipodes, and to secure the services of several men experienced in irrigation work, returned to this city today after a tour of eight months of that section of the United States west of Chicago and of Western Canada and British Columbia. He is awaiting the sailing of the steamer Tahiti next Wednesday for Australia.

Kelly said tonight that the results of his tour had been most gratifying and that, with the aid of the new tariff schedule and the Panama Canal, he expected shortly to see a prodigious increase in the exports from Australia to the United States and a consequent readjustment of the trade balances.

"Undoubtedly we are going to see a much bigger trade between the two countries," he said, "and the boats will be full going each way, instead of returning to America with part cargoes. At present the United States is buying from us, in round numbers, $9,000,000 and is selling us $27,000,000 of products. Now we can send much more to you. Meat and wool will be our staples of export. In America the supply of beef is decreasing and the population is increasing.

"Last year we had 93,000,000 sheep to your 57,000,000 and we had 13,000,000 cattle. Under favorable duties we can send you mutton and beef in unlimited quantities, help keep down the cost of living and at the same time not rob the local producers of meat of a handsome profit. The new tariff will be a big boom to our wool export trade. Last year we exported $160,000,000 worth, but only $3,000,000 of it came to the United States. You will get more of our wool now. We will also send you butter and cheese, pork and poultry in large quantities.

"The benefits of the future are coming to both sides. Australia is a big country, bigger than the United States, and the two countries are destined to be the joint masters of the Pacific. We are not out merely for the trade of today, but also for the trade of the future. We are just beginning to invite immigrants, and we will want American products in increasing values. Last year we bought 25,000 automobiles in America and on the Tahiti, Wednesday, a large cargo of Pacific Coast apples will go to Australia, notwithstanding that Australia exported millions of bushels of apples last year.

"The opening of the canal will also help, for it bring the East Coast of the United States one-quarter nearer Melbourne. We are completing the last section of our 5000-mile transcontinental railroad, and that will increase the mobility of our transportation facilities.

"Since being in this country I have discovered that the people of Australia are deeply interested in the Panama-Pacific Exposition. I have received hundreds of requests for information about it. I am hoping that the Federal government of Australia will early take up the matter of official participation. It will be a great advertising medium for our products."

Kelly has visited most of the commercial bodies of the central and western States, as well as the southern and northern sections, and says that many of them are planning to send committees to Australia to investigate conditions there and to further the general campaign for an increase in the trade of the two countries.

USES HIS OLD GUN.

John W. Cox, Aged Pioneer Miner, Shoots Himself Rather Than Go to Sanatorium.

[BY DIRECT WIRE TO THE TIMES.]

OROVILLE, Nov. 9.—[Exclusive Dispatch.] The body of John W. Cox, one of the earliest pioneers of this section, was found in his cabin at Forbestown today, with a gaping bullet wound in his head. Beside the body lay his old muzzle-loading rifle, the same trusty gun that he used in fighting the Indians when he made the trip across the plains in 1849.

For some time the aged man had been suffering from dropsy and relatives had planned to take him to a sanatorium for treatment. However, he was opposed to leaving his old home in which he had lived for over a quarter of a century and decided that he would die rather than enter a sanatorium.

The lure of gold brought him to California and he has followed the occupation of mining ever since. Soon after coming to this State he settled at Forbestown, which was then one of the largest mining camps, and has lived there ever since.

WANDERS ON MOLE.

Pittsburgh Woman Is Discovered in a Critical Condition on Oakland Water Front.

[BY A. P. NIGHT WIRE TO THE TIMES.]

SAN FRANCISCO, Nov. 9.—A young woman found wandering early yesterday on the Oakland Mole was identified later by friends as Miss Permilith Kaufman of Pittsburgh, who had disappeared from the home of her sister, Mrs. Charles Hawes, of Berkeley. Physicians said late tonight that her condition was critical and that unless she could be induced to eat, death would be imminent.

Jap Professor Sails for Mexico.

SAN FRANCISCO, Nov. 9.—[By A. P. Night Wire.] S. Suyeshiro, professor of law at the University of Kyoto, sailed from here yesterday for the Mexican West Coat. He said his visit was unofficial and that after spending some time at Manzanillo, he would return direct to Japan.

Isaac Waltons in Luck.

SAN FRANCISCO, Nov. 9.—[By A. P. Night Wire.] Two hundred feet of a condemned wharf collapsed here yesterday, and tumbled into the bay. The wharf had been lined with early-morning fishermen a short time before it fell. It was built in 1897 and has been out of service for two years.

WOMAN SUFFERED TEN YEARS

From Nervousness Caused by Female Ills—Restored to Health by Lydia E. Pinkham's Vegetable Compound.

Auburn, N. Y.—"I suffered from nervousness for ten years, and had such organic pains that sometimes I would lie in bed four days at a time, could not eat or sleep and did not want anyone to talk to me or bother me at all. Sometimes I would suffer for seven hours at a time. Different doctors did the best they could for me until four months ago I began giving Lydia E. Pinkham's Vegetable Compound a trial and now I am in good health."—Mrs. WILLIAM H. GILL, 15 Pleasant Street, Auburn, New York.

"Doctor's Daughter Took It."

St. Cloud, Minn.—"I was so run down by overwork and worry that I could not stand it to have my children talk aloud or walk heavy on the floor. One of my friends said, 'Try Lydia E. Pinkham's Vegetable Compound, for I know a doctor's daughter here in town who takes it and she would not take it if it were not good.'

"I sent for the Compound at once and kept on taking it until I was all right."—Mrs BERTHA M. QUICKSTADT, 727 5th Avenue, S., St. Cloud, Minn.

Lydia E. Pinkham's Vegetable Compound may be relied upon as the most efficient remedy for female ills. Why don't you try it?

RECEPTION TO CHURCH.

FRESNO, Nov. 9.—The blowing of whistles and shrieks of sirens mingled with the strains from two brass bands greeted Congressman Denver S. Church on his return to Fresno last night. A committee of several hundred Fresnans of all political parties greeted Church at the depot, from which an automobile parade wound through the streets to Courthouse Park, where the Congressman delivered a brief speech of appreciation. A banquet attended by the principal business men of the city was held at the Hotel Fresno, at which many business, political and fraternal organizations were represented by prominent members. The success of Congressman Church inh his fight for the interest of dried fruit and wine men of this section was in part the reason for his reception.

Placer County Claims Palm.

ROCKLIN (Cal.) Nov. 9.—[By A. P. Night Wire.] Placer county claims to have shipped the first navel oranges East this season. A carload for Minneapolis left yesterday. No fruit will be sweated this season.

Nearly Ready for Passengers.

SAN FRANCISCO, Nov. 9.—[By A. P. Night Wire.] Three hundred and fifty dollars of a $200,000 project for an airship service was joyfully announced yesterday to have been paid in. On this showing the promoters announced great hope of beginning service soon.

Meat Causes Resignation.

SAN FRANCISCO, Nov. 9.—[By A. P. Night Wire.] Dennis T. Murray, a member of the city Board of Health, resigned yesterday and his resignation was accepted. The resignation follows charges that Murray had sought to have a piece of meat substituted for another piece seized from a local market. In his resignation Murray denies the charge.

Unionists Plan Reception.

SAN FRANCISCO, Nov. 9.—[By A. P. Night Wire.] The San Francisco Labor Council announced that it will tender a reception to William B. Wilson, Secretary of Commerce and Labor, who will arrive here from Seattle next Saturday.

Extends River Service.

RED BLUFF (Cal.) Nov. 9.—[By A. P. Night Wire.] River service to San Francisco, with stops at Colusa, Chico Landing and other points, is said to have been arranged for at a meeting here yesterday.

Espee Ferryboats Collide.

SAN FRANCISCO, Nov. 9.—[By A. P. Night Wire.] Two Southern Pacific ferryboats collided here last night at the edge of the San Francisco ferry slips. No one was hurt.

RECORDS IN EATING.

One Man Ate Twenty-two Eggs, Another Ten Pounds of Meat, and a Farmer Half a Bushel of Walnuts.

[New York Sun:] Champion fried egg eater of the Berkshires was the title of Louis Morris, of Housatonic, before he entered in a recent egg-eating contest on a wager. He had a record of 22 eggs, and the wager was on his contention that he could easily increase this record to 25. When he reached 17 eggs he was seized by an attack of acute indigestion, and a doctor worked over him for an hour before he was restored to consciousness and pronounced out of danger. He also has a record of 54 ears of green corn.

At the beefsteak dinners of many political clubs astounding records are made in the consumption of viands. Some of those who take part think nothing of eating 10 and 12 pounds of meat at the sitting. At one clambake held at College Point recently, eight baskets of food were eaten by one diner. This basket included a leg and breast of a chicken, 25 clams, 2 ears of corn, and 4 potatoes. This record is declared accurate and authentic, and is posted up in an East Side clubroom.

A Rhode Island farmer has a record of half a bushel of walnuts, of which he was extraordinarily fond. He used half a small bag of salt while eating them. A New Jersey blacksmith, on a recent wager, ate nearly a peck and a half of cherries. He said he could go on eating "forever," as he put it, but those who witnessed his feast declared they had seen enough to prove the eater a wonder. A Chicago man, inordinately fond of mush and milk, lived on it for a week not long ago, eating four great bowlfuls of it three times a day.

Civic Pride

should impel every man and woman in Los Angeles to send a copy of the PICTORIAL HISTORY OF THE AQUEDUCT to some out-of-town friend. Twenty-five cents a copy at Times office and all book stores.

THE TIMES CIRCULATION FOR OCTOBER, 1913.

STATE OF CALIFORNIA, COUNTY OF LOS ANGELES, SS.:

Harry Chandler, Assistant General Manager of the Los Angeles Times, being duly sworn, declares upon his oath that the following is a true and correct statement of the daily circulation of said newspaper for the month of October, 1913.

OCTOBER, 1913.	Copies.
October 1	58,288
October 2	58,040
October 3	57,950
October 4	58,024
October 5 (Sunday)	58,000
October 6	57,980
October 7	58,060
October 8	58,456
October 9	58,248
October 10	58,030
October 11	58,220
October 12 (Sunday)	58,000
October 13	58,010
October 14	57,980
October 15	57,870
October 16	57,820
October 17	58,000
October 18	58,087
October 19 (Sunday)	58,000
October 20	58,012
October 21	57,170
October 22	57,810
October 23	58,000
October 24	57,978
October 25	57,977
October 26 (Sunday)	58,075
October 27	58,050
October 28	58,112
October 29	57,810
October 30	58,077
October 31	57,775

Daily average for every day of October.... 61,992
Sunday only, average for October..... 58,744

HARRY CHANDLER,
Assistant General Manager, The Times.

Subscribed and sworn to before me this 1st day of November, 1913.

[Seal] T. L. CHAPIN,
Notary Public in and for the County of Los Angeles, State of California.

A. L. Dennis, being duly sworn, declares that he is and has been for twelve years Superintendent of Circulation of the Los Angeles Times; that the above detailed statement of circulation for the month of October, 1913, is correct, and shows the circulation of The Times for each day of the month named.

A. L. DENNIS,
Superintendent of Circulation. The Times.

Subscribed and sworn to before me this 1st day of November, 1913.

[Seal] T. L. CHAPIN,
Notary Public in and for the County of Los Angeles, State of California.

The Times is the only newspaper in Los Angeles that does not make a practice of permitting agents, newsboys and dealers to return unsold copies of its issue. Neither does it misbrand or predate its editions, or inflate its circulation by printing more copies than are actually necessary to supply its patrons.

The Times' entire circulation is practically net, and it is more genuine and superior in every respect to that of any other newspaper.

"FOR GOODNESS SAKE" EAT

Faultless BREAD

MY PRACTICE

Is limited to Piles, Fistula, Hernia, Kidney, Bladder Diseases, Varicose Veins, Blood, Skin and Nervous Troubles and Chronic Diseases.

I want to place my services within reach of every one and make terms to suit.

Free examination whether you take treatment or not. Write, if unable to call. Hours 9 to 4, 7 to 8; Sundays, 9 to 12 noon only.

L. F. Bleasby, M. D., 315½ S. Spring St., Los Angeles, Cal.

Yucaipa Valley "Red Apple" Land

Redlands and Yucaipa Land Co.

Real Estate Directory.

SEE HERMOSA "THE BEAUTIFUL" BEACH FIRST

The finest, cleanest, safest, best improved, closest beach to Los Angeles on the market. Why go farther, pay more, and get less? Lots $100 to $1000. Easy terms. HERMOSA BEACH COMPANY, owners and agents, 704-5 Hollingsworth Bldg. Phones: Home A4445; Main 974.

FAIRVIEW FARMS.
Near Newport Harbor
For Sale in Five and Ten-Acre Parcels.
MODERATE PRICES—EASY TERMS.
Abundance of Cheap Water Delivered to Each Parcel.
BRYAN & BRADFORD
OWNERS.
321 Trust and Savings Bldg.

The activity of business in our Industrial Property Department only bespeaks the sentiment of wise investors, as to just values. For big profit and low priced factory sites, buy East Side—But buy now. See us for industrial leases, owner to build.
ROBERT MARSH & CO.,
218-224 Trust & Savings Bldg.
Sixth and Spring Sts.
10175 Main 8948

ZELZAH ACRES
Cream of the San Fernando Valley
Auto Excursions Daily
E. O. HANSON & SONS
241 So. Hill St.
F3004 Main 1479

SAN FERNANDO MISSION LANDS.
ANGELUS MESA LAND CO.
Owners and Selling Agents.

SANTA MONICA HIGHLANDS
The finest piece of property on San Vicente Boulevard.
LAWRENCE B. BURCK CO.
631 South Spring Street
Main 8681 10698

VAN NUYS POULTRY RANCHES
FOLLOW PETALUMA EXPERTS
SEE
W. P. WHITSETT,
WHOLESALE SALES MANAGER.
319 South Hill St.

Harbor Boulevard
Large profits assured those who purchase now.
Lots as low as $600, sold on easy terms.
AMERICAN HOME BUILDERS
609-614 Van Nuys Bldg.
Cor. Seventh and Spring Sts.

ROOFING
Call Contract Dept.
PIONEER PAPER CO.
for an estimate on your work.
247-49 S. Los Angeles St.
Main 8088. Home 10333

San Luis Obispo County LAND
High Class at Very Low Price
JOHN F. SULLIVAN,
518 Van Nuys Bldg.
Main 867.

Security Home Builders
402-7-8-9 Dalton Oil Bldg.
TODAY'S GREATEST INVESTMENT OPPORTUNITY. F3288. Edwy. 5078.

Harbor Excursion
For Particulars See
J. W. YOUNG & CO.,
314 Central Building
Long Beach Office, 33 Pine St.

DUFFIELD PARK
Gateway of the Lower San Fernando Valley.
Full Quarter Acres $700 Up.
GREATER LOS ANGELES REALTY CO., 205-6 Union Oil Bldg.

RICHLAND FARMS
Westview Heights
Dominguez Harbor Property.
CHARLES O. MIDDLETON,
203-204 Story Bldg.
Home 60491. Main 2784.

LOGAN & BRYAN
BROKERS.
STOCKS, BONDS, GRAIN, PROVISIONS, COTTON and COFFEE.
Members all Leading Exchanges.
LOS ANGELES OFFICE, BRADBURY BLDG.
L. N. STOTT, Manager.
Sunset Main 8410. Home 10891.

Los Angeles Harbor Property.
Business, residence, industrial lots, near deep water; easy terms; splendid investments; special car and boat excursions 50c.
Secure Tickets
F. P. NEWPORT CO., 206 Central Bldg

Clough, Lancaster & Company.
BONDS, COMMERCIAL PAPER.
507-8-9 Title Insurance Building.
Phones: Home F7355; Sunset, Main 8710.

Glendale Heights
Large lots among beautiful trees and brooks. Easy terms. Office 828 Van Nuys Bldg.
Main 380; F6848.

JNO. O. KNIGHT & CO.
All Local Investment Securities
Members Los Angeles Stock Exchange.
10254 433-34 H. W. Hellman Bldg. Edwy. 1897

Western Improvement Co.,
510 Van Nuys Bldg.
Harbor Property
Main 1828. Home F4876.

LOGAN & BRYAN
BROKERS
STOCKS, BONDS, GRAIN, PROVISIONS, COTTON and COFFEE
Members all Leading Exchanges. LOS ANGELES OFFICE, BRADBURY BUILDING
Sunset Main 8410 L. N. STOTT, Manager Home 10891

A STRONG DIVIDEND PAYING COMPANY
Stock selling for Cash or Payments 14c
Merchants Realty & Inv. Co.
Main 1733. 903 Van Nuys Bldg. F1733.

A. M. CLIFFORD & CO. HIGH GRADE BONDS 5% to 6%
HIBERNIAN BUILDING. SPRING AT FOURTH

FREE TRIP
To Panama Exposition.
Full Particulars at
CALIFORNIA HOME INVESTMENT CO.

SAVINGS BANKS.

SECURITY TRUST & SAVINGS BANK
SECURITY BUILDING Fifth and Spring
OLDEST AND LARGEST IN THE SOUTHWEST
"The Logical Bank for You"
EQUITABLE BRANCH First and Spring

West Ninth St. Heights Lots, Right Close In,
McCARTHY CO. $2950 to $4500
Grading contract completed. Call or Phone The McCarthy Company, 107 S. Broadway. Main 2955. 60564.

The Bank for Everybody LOS ANGELES TRUST AND SAVINGS BANK Sixth and Spring

Granada Park
L. J. C. SPRANCE, Owner,
712 Central Bldg., Sixth and Main Sts.

German American TRUST AND SAVINGS Bank
SPRING AND SEVENTH STS.

GIBRALTAR PLANTED ACRES AT BLOOMINGTON
The richest of olive and citrus land, $100 down and $5 per acre per month. Steam and electric transportation furnish markets and all conveniences.
GIBRALTAR INVESTMENT AND HOME BUILDING COMPANY
143 South Spring Street
Phones—Home 13617; Main 8182.

CLEARING HOUSE BANKS.

NAME.	OFFICERS.	
Citizens' National Bank S.W. Cor. Third and Main	A. J. WATKIN, Pres. E. T. PETTIGREW, Cashier.	Capital.....$1,500,000 Surplus and Undivided Profits.....$700,000
Farmers & Merchants' Nat. Bank Cor. Fourth and Main	I. W. HELLMAN, Pres. V. H. ROSSETTI, Cash'r.	Capital.....$1,000,000 Surplus and Profits.....$2,000,000
National Bank of California N.E. Cor. Fourth and Spring	J. E. FISHBURN, Pres. H. S. McKEE, Cashier.	Capital.....$500,000 Surplus and Profits.....$300,000
First National Bank S.W. Cor. Seventh and Spring	J. M. ELLIOTT, Pres. W. T. S. HAMMOND, Cashier.	Capital.....$1,500,000 Surplus and Profits.....$2,500,000
Merchants' National Bank S.E. Cor. Third and Spring	W. H. HOLLIDAY, Pres. J. H. RAMBO, Cashier.	Capital.....$1,000,000 Surplus and Profits.....$500,000

TRUST COMPANIES.

TITLE INSURANCE AND TRUST COMPANY
N.E. CORNER OF FIFTH AND SPRING STS.
Issues Policies of Title Insurance and Guarantees of Title. Its Assets Exceed the COMBINED ASSETS of all Other Title Companies in Southern California.

Wm. R. Staats Co. Dealers in Municipal & Corporation Bonds
ALSO EXECUTE COMMISSION ORDERS IN LISTED SECURITIES.
LOS ANGELES. SAN FRANCISCO. PASADENA.
100 W. 4th St. 465 Montgomery St. 45 S. Raymond Ave.

7% First Mortgage Notes—Send for list of properties.
"Home Builders General Agency"
Selling Agents for Home Builders
129 South Broadway, Los Angeles.

7 PER CENT FIRST MORTGAGE GOLD NOTES
The Highest Class Security.
PACIFIC HOME BUILDERS
333-35-37 South Hill Street

1914 Bungalows
They are here now. Ready for immediate delivery. Southwest where values increase. Five rooms or more. Every convenience. Prices $2100 to $3200. Easy payments. Monarch Inv. Co., 238-239 Security Bldg., Fifth and Spring. F6744—Main 8885.

985 Ft. Above the Santa Monica Palisades.
Brentwood Place
Where the Mountains Meet the Sea.
Restricted Residence Lots. Easy Terms.
The JAMES B. E. WAGNER CO.,
621 South Spring Street.

WINDSOR SQUARE
"The Residential Masterpiece"
R. A. ROWAN & CO.,
800 Title Insurance Bldg.

Build your Summer Bungalow among the "Big Pines," within sight of the Office Buildings of Los Angeles. One-half acre lots, $300 and up, at "Big Pines." 600 acres. Highest and coolest mountain home sites in Southern California.
CALIF. PAC. INVEST. CO.
Suite 807 Van Nuys Bldg. 10th Phones.

For Well-Located HARBOR PROPERTIES
For Manufacturing or Investment
See CAMPBELL & BENTLEY
Selling Agts. C. F. W. Palmer Syndicate.
220 Story Bldg., Cor. 6th & Broadway

The Los Angeles Union Stockyards were opened for business October 14th, and are equipped for marketing all kinds of livestock.
Yards, Hobart Station. City office, 801-802 Hollingsworth Bldg.

Arizona.

CLARKDALE, MODEL TOWN.

Mining Company Builds City Close to Jerome.

Entire Place Is Planned on Modern Lines.

Big Smelting Plant Will Employ Many Men.

[Special Correspondence of The Times.]

PRESCOTT (Ariz.) Nov. 8.—One of the model towns of the United States is being constructed at Clarkdale and is to be practically complete when needed by its population, a date still about a year in the future. The town will wholly be owned by the Clarkdale Improvement Company, in which the main stockholder is former Senator W. A. Clark of Montana, principal stockholder in the United Verde Copper Company, which is building at Clarkdale an immense smelting plant to handle the ores now reduced at Jerome.

No ground will be sold and all buildings needed will be erected by the company, which will lease them for enough to pay the expense of maintaining the town and return interest on the investment. The company will police the town, will establish all streets, sidewalks and sewers and will supply light, water and power. Nothing but fireproof buildings will be erected. Business men will be welcomed and even now may lease locations and have built for them structures upon practically their own plans. There will be no city taxes and all county and State taxes will be paid by the corporation, except upon personal property. A cemetery has been laid out and will be fenced and beautified, as well as playgrounds and parks. Water will be from mountain springs, under heavy pressure and of the purest quality.

A large hotel is to be built, to be leased to some capable boniface. Two applications already have been made for bank locations. The company will exercise its own judgment concerning the location of the several kinds of businesses, each to be placed where it will be most appropriate. Railroad facilities already include a forty-two-mile broad-gauge line to a connection with the Santa Fe, Prescott and Phoenix, at a point south of Ash Fork.

An electric line seven miles long will connect the new town with Jerome. The latter will continue, probably as large and prosperous as at present. Though losing the smelter, the additional number of miners required to feed the new works may even serve to increase the population. While Clarkdale will primarily be a smelter town, such as Douglas in the southern part of the State, it will have added resources in the fact that it is near the center of the rich Verde Valley, and near to many readily accessible points of scenic interest. It is also believed that the railroad will be extended southward to other mining districts, which may furnish additional ore supplies for the town's furnaces.

BOOSTS THE CITY.

The Prescott Chamber of Commerce is receiving many congratulations upon the success of the Northern Arizona fair, which is now assured as a permanent institution. The organization is taking up a number of other subjects of local benefit, such as the listing of mining properties for sale, and the protection of mining investors against imposition. Attention is being given to the establishment of a Young Men's Christian Association in Prescott and support is being extended to a movement for the building of a new Courthouse, the old structure being insecure and even dangerous. An attempt was made to secure for Prescott the next meeting of the American dry-farming congress, which went, however, to Wichita, Kan. Secretary Malcolm A. Fraser of the Chamber of Commerce represented Arizona at the dry-farming congress, lately closed at Tulsa, Okla.

The Prescott City Council has entered into an agreement for the purchase of the Thorbeck ranch on Banning Creek, together with its valuable water rights, for the gross sum of $27,500, to be paid for by the purchase of water from springs at the rate of 10 cents for 1000 gallons, until the aggregate amounts to the sum named. The city is the owner of large springs at Del Rio, about twenty miles to the northward, but the Del Rio system is very expensive both in operation and maintenance.

FLAGSTAFF WATER SUPPLY.

A long-standing dispute between the city of Flagstaff and the Santa Fe Railroad Company, has been finally settled by the agreement of the railroad company to construct an addition to the town water service system, estimated to cost $162,000. This will include an additional concrete storage reservoir, with 50,000,000 gallon capacity and the construction of a new eight-inch pipe line. When these have been completed, title to them and to a large spring in the San Francisco Mountains is to be turned over to the city. The railroad company is to be given the right to use not more than 6,200,000 gallons of water a month and to purchase additional water at the rate of 8 cents per 1000 gallons, when additional water is available.

The great Perrin ranch of about 300,000 acres, near Williams, has been leased by W. M. Hughes of Madera, Cal. Hughes has moved his family to Williams and will establish upon his new holdings one of the greatest cattle ranches of the Southwest.

Several months ago E. H. Douglas deserted his wife and family at Seligman. He was later arrested at Beaumont, Tex., and returned to Prescott, where he has spent five weeks in the County Jail. Douglas has just been released with the distinct understanding that he will provide well for his family and will reimburse the county for $300 expenditures on his case. The District Attorney believes that the man's intentions are now of the best and has permitted him to leave with his family for Southern California.

OLD JUDGE LYNCH.

From Williams have come threats of the organization at that point of a vigilance committee to check thefts of cattle and the robbery of country ranches. There is a suggestion that the hanging of a few of the thieves might be a salutary lesson to their kind.

John Roach, one of the best-known pioneers of Arizona, was found dead last Tuesday in his cabin within a short distance of the Pioneers' Home. A jury found he had died of old age. He was far from penniless, as he had on deposit or in cash over $3000. He came to this country in 1882 as a government scout.

Amos Kent, absent from his camp for three days, was found dead in the tunnel of his mine on Slate Creek Saturday by his son. He had fallen from the roof of an upraise and had broken his neck. Though 68 years of age, he had continued active in the development of his claims.

A small epidemic of Malta fever has appeared in Walnut Grove, believed to be due to drinking of goat's milk. The disease is considered a serious one and infectious.

J. F. Holbrook has been appointed receiver for the Ranchers' Trust Company. It is understood that in the five northern Arizona counties subscriptions were received to the company's stock aggregating $300,000. At least 15 per cent. of this was secured in cash by the promoters and this sum will probably be a total loss to the subscribers.

YOU SHOULD FIT IN.

The Successful Man Fits Into His Work and a Little Thinking Would Probably Increase the Number.

[George Matthew Adams in New Orleans Times-Democrat:] One of the most common traits to the successful man is that of adjustability—the knack of knowing just how to fit in. If misfortune comes along—all right—he immediately fits in. If good fortune shows its nose and then comes to stay—all right—he quickly shakes hands—and fits in.

Fit in.

Fit in—right where you are.

Fit in.

And if you somehow can't fit in, the best possible move for you is to quickly get out from where you are and find some place where you can fit in. A misfit man or woman is a tragedy. A poor worker in a good place is exactly as bad as a good worker in a poor place. There is only one right condition and that is a good worker in a good place.

Fit in.

Many a human allows himself to think that he is a misfit when in reality if he would but carefully think the whole thing out, he would come to realize his folly and change his thinking and become a real fit—perhaps "just the man for the job."

Fit in.

If happenings appear to be against you, fit in anyway. If you happen to be thrown among those of a different race, or temperament, or what not—make this a rule—fit in. For the time being, at least.

Fit in.

Suppose the weather does spoil your plans. Mind not—fit in. No matter what the time or place or circumstance—fit in.

EDUCATION OF SEAMEN.

Secretary Daniels Purposes to Establish Schools on All American Battleships for Teaching of Trades.

[Washington Star:] Secretary Daniels, who recently established at naval training stations a system of instruction for apprentice seamen in common-school studies and advance classes in certain technical branches of the navy, has decided to begin a similar school on board every ship in the navy.

In each division on board a ship the personal needs and wishes of each man and his aptitude will be carefully noted by the division officer, and every man who wishes instruction in any academic or professional subject is to be encouraged, assisted and instructed as far as possible. Classes will be organized under the supervision of the division officers, junior officers acting as instructors.

Secretary Daniels today said his object in establishing those "floating schools" is to encourage every enlisted man to choose some branch or trade which he may follow in the service, and which will fit him for civil life in case he does not re-enlist.

"This system of instruction," Mr. Daniels continued, "ought to convince the people at large that service in the navy is not purely and exclusively military, that the time of the enlisted men is not completely given up to occupations that unfit him for civil pursuits, but that he is the gainer, not only physically and mentally, but in many practical matters that affect his success in life. In other words the new plan is calculated to convince both the men and their next of kin that the navy is in truth a manual training school and that service afloat is an educational advantage to those who enlist."

TESTING CANAL LOCKS.

See Whether They Will Stand the Enormous Pressure of the Ocean Without Leak or Strain.

[New York Times:] The first real test of the locks and gates at the Pacific end of the Panama Canal took place when the second and last dam holding back the Pacific Ocean, was blown up and the waters were allowed to flow slowly up against the Miraflores lock gates.

The water was not allowed to rush in suddenly by any means, and the test is still going on. Neither does the water from the ocean really flow into the canal, for there will never be, at any time, any sea water in the canal at all. All of the water in the canal proper is to be fresh water supplied from Gatun Lake, and the only salt water will be at the entrances, extending as far as Miraflores locks at the Pacific end and to the Gatun locks at the Atlantic end.

However, the entrance of the water from the ocean at both ends is an important matter, for it will show whether or not the great gates are watertight and whether they can withstand the tremendous pressure of the ocean water. As a matter of fact, the Gatun gates have already been tested and found to be absolutely watertight, and the gates at Miraflores are of exactly the same construction.

As has been said, the water to supply the canal and to raise and lower ships in the locks will come from Gatun Lake, a great body of water covering 164 square miles, and being, in fact, a large portion of the canal itself.

The entire length of the canal from deep water in the Atlantic to deep water in the Pacific is about fifty miles. The length, however, from the beginning of fresh water at Gatun locks to the end of fresh water at Miraflores is about thirty-two miles. And this is the actual canal itself. The much talked of Culebra cut is in reality an arm of Gatun Lake.

SLAYS HIMSELF.

WHITTIER, Nov. 9.—S. S. Peters, a wealthy retired farmer, ended his life tonight at the home of his son-in-law, George Blackmore, shooting himself. No reason for his action is known, as he was in good health and his financial affairs were in excellent shape. He was 63 years old and left two married daughters, both residents of Whittier.

THE PACKARD COMPANY OF DETROIT WRITES FOR INFORMATION

One of the Biggest Automobile Concerns in the United States Investigating the Macomber Rotary Engine.

A letter has just been received from the east inquiring particularly concerning the Macomber Gas Engine, an invention that is surprising everyone who is at all familiar with mechanics.

For a century it was claimed the rotary feature in engine mechanics was an impossibility. About World's Fair period a steam turbine engine was invented, which is now used in all the trans-Atlantic steamers. Since then the inventive genius to discover a rotary gas engine has been the ultime thule of engineers. The accomplishment of this great step forward must be credited to Walter G. Macomber. The engine is an absolute completed fact, and is now installed in automobiles

A free demonstration is being given every day and evening at 419 So. Main street. Every reader of The Times is cordially invited to come and see this marvelous invention, almost human in its workings. If you are not situated so you can call in person, address, for descriptive literature, The Empire Sales Company, Suite 318 Delta Bldg, Los Angeles, Cal.—[Advertisement.

Mind's Clouds Cleared.

(Continued from First Page.)

condition, or the results of an attack upon her, was not determined. The doctors agreed that she had not been seriously mistreated, but stated that powerful drug had paralyzed the nerve centers and that her mental condition would not be normal for some days to come.

The woman's husband appeared at the hospital late yesterday afternoon, but he was not permitted to see her. He admitted that they had quarreled, but stated that he had arranged to meet his wife at noon Friday and go shopping. She did not keep her appointment, and failed to return home Friday night. Mrs. Evans became hysterical when she learned her husband was at the hospital.

At her home, Mrs. Lloyd stated that she had known Mr. and Mrs. Evans for over a year, and had understood that Evans was a nephew of the late rear-admiral, U.S.N. Mrs. Evans was formerly Miss Dorothy Dascomb of Oakland, and is 22 years old. They have resided in Los Angeles but about two years, formerly living on West Eleventh street. Later they separated and Mrs. Evans went to live with Mrs. Lloyd, but became reunited to her husband and took a room at the Westboro apartments on South Beaudry avenue.

"STRICKEN BY APHASIA."

"I do not believe the doctors were right in saying the girl is suffering from drug poisoning," said Mrs. Lloyd. "She was a model living girl, and had no bad habits. She was accustomed to taking long walks through the hills and I believe that while taking such a walk she was striken with aphasia, brought on, I think by troubles she has had of late. I am going to care for her at my home, and I expect to have her removed from the sanatorium Monday morning."

At the Westboro apartments, it was said that Evans and his wife had resided there for about three weeks. They occupied a room on the fourth floor, where Evans had his studio. He recently finished an oil painting, upon which he has been working since July, entitled "Beethoven's Last Sonata," and the work is said to have won him high commendation. According to other tenants, they were a very quiet couple, and kept much to themselves. While no disturbance was heard, their room on Saturday morning was found to be in some disorder. Mrs. Evans was last seen in the apartments Friday morning about 11 o'clock, and at that time she was in her usual good health, but seemed somewhat depressed in spirits.

CAUGHT IN BACK COUNTRY.

False Trail of Abandoned Clothes Does Not Mislead the Fugitive's Wife.

The mystery of the disappearance of W. A. Hagar, formerly employed as a clerk in the local postoffice, whose clothing was left in a bath house in Venice, October 30, last, was cleared up with his arrest Saturday near San Diego by Constable R. Thomas of this city. The fugitive had left Del Mar in a buggy and was overtaken by the officer in a motor car. He was taken to the County Jail yesterday.

After Hagar had left the bathhouse in a bathing suit and did not return it was at first presumed that he had drowned. Mrs. Hagar did not accept this theory, however, and swore to a complaint charging him with abandonment.

Thomas succeeded in locating Hagar near Del Mar and sent word there to have him arrested. A local officer reported that he could not find Hagar and then Thomas went to Del Mar. Hagar, it appears, learned that the officer was on his way and started for San Diego. He will be arraigned this morning on the charge of wife abandonment.

CARNIVAL OF NATIONS.

Young Men's Institute Preparing Fifth Annual Function — Strong Committee At Work.

Los Angeles Council, Young Men's Institute, has concluded preparations for its Fifth Annual Carnival of Nations. The managers say the new attractions this year are expected to surpass all former efforts.

The carnival will be held in the old postoffice building, at Seventh street and Grand avenue, on the 17th, 18th and 19th inst.

Committees are at work in the club rooms of the Council, No. 118½ South Spring street.

The executive committee in charge of the carnival is composed of following members of the Institute: Thomas P. White, Leo M. Rosecrans, Otto J. Emme, Edmund T. Lucey, Thomas Connelly and Frank P. Jenal.

World's Peace.

(Continued from First Page.)

bles from Europe; today she is buying them from you.

"There are two things at least which will cause Europe to buy from you so long as she has the wherewithal—your limitless resources and that genius of yours for speed.

"You also need European capital to assist in developing your resources, and you need from Europe immigrants of a better type than today crowd the steerage of every vessel that comes to your shores. You need not the weakest who have been crushed out by the strain and stress of life at home, not those who are allowed to immigrate because their physique is too poor for military service, not the moral and the physical weaklings, but those strong men and women who seek a wider field of endeavor than they can find in the crowded countries of the Old World.

"I think that these suggestions make it plain that America is interested in what happens to Europe."

The peace ambassador then declared, rather dramatically, that the nations of Europe are ruining themselves with their enormous expenditures for armies and navies.

"In Europe as well as in America the burden of taxation is ever on the increase," he continued, "and the mass of that taxation is for war and the munitions of war, neither of which can benefit the lives of the people."

THE CODEX SINAITICUS.

Its Narrow Escape from Being Destroyed by the Monks of the Convent of St. Catherine.

[Boston Transcript:] Most interesting is the account of Constantine Tischendorf, who rescued from the flames the Codex Sinaiticus, the manuscript of the Bible in Greek, of all the New Testament codexes the oldest existent. It is now safe in St. Petersburg. But in the spring of 1844 the monks of the convent of St. Catherine, at the foot of Mt. Sinai, were carrying out old leaves of parchment to be burned. Two baskets were already gone when Tischendorf arrived. By his interest in the leaves he aroused the interest of the monks and they not only stopped burning, but refused to allow more than forty-three leaves to be taken away. These forty-three leaves Tischendorf placed in the library at Leipsic and did not return to the monastery until 1853 when only a few fragments of Genesis rewarded his search. Six years later he returned again, this time under the patronage of the Emperor of Russia. He found nothing and was discouraged and had completed his preparations to leave when he chanced to talk with the steward, who showed him what turned out to be the whole of the New Testament and the Greek text of the Epistle of Barnabas, hitherto largely unknown. Also there was most of the Old Testament. Tischendorf almost stopped breathing. He gathered all his powers of composure and casually asked if he might take the manuscript to his room, and the request being granted he copied Barnabas and inquired if he might carry the remainder to Cairo to transcribe. "Yes," said the steward, "with the permission of the prior." But the prior had already started for Cairo and Tischendorf had to strain every nerve to catch him, but once overtaken, he gave the desired permission, and that was the last he saw of his book. For Tischendorf soon after transcribing the manuscript asked for it as a gift for the Emperor of Russia, who was at that time popular as a protector of oriental churches, and the request was granted.

ON WRONG SIDE, CLAIM.

Dr. H. P. Barton was arrested by Sergt. A. G. Graham at West Jefferson and Main streets last night for alleged violation of the traffic ordinance. The physician's automobile had just run down W. T. Patton of No. 324 East Sixty-first street. According to Patton and to the police officer, Dr. Barton made a left turn into Jefferson from Main street and was on the wrong side of the street when he collided with Patton, who was on a bicycle. The bicycle was wrecked and Patton sustained several abrasions but was not seriously injured. Dr. Barton will appear in court this morning to answer the charge against him.

BAPTIST MINISTERS MEET.

The Baptist ministers will meet in Berean Hall, Auditorium building, today at 10:30 a.m. Addresses of interest will be given by Rev. S. R. Cummings of Pasadena, on "The Panama Canal," and by Rev. Emory Hunt of Boston, general secretary of the American Baptist Foreign Mission Society.

Near Del Rey.

GIRL FOUND IN SWAMP LOST BUT UNHARMED.

STANDING knee-deep in mud and screaming piteously, a girl about 13 years of age, evidently deranged, was found in a swamp about two miles north of Playa del Rey about 9 o'clock last evening by Nat Goodwin and his chauffeur, who were riding along an old and unused road.

They were attracted to a spot only about 300 yards from the road by repeated screams. Fearing a crime was being committed they rushed through the brush and succeeded in rescuing the girl from the swamp.

She talked incoherently and was taken to the Venice Police Station. She ate the food provided her ravenously, and was weak from exposure. Physicians, who examined her, said her mind was affected, but while she had been wandering apparently for some days, she had received no other physical harm.

The mystery as to her identity is increased by the fact that no girl in the vicinity has been reported missing and no one seems to know or to have seen her before. She is described as rather slight of build, a blonde, and is thought to be of Swedish parentage.

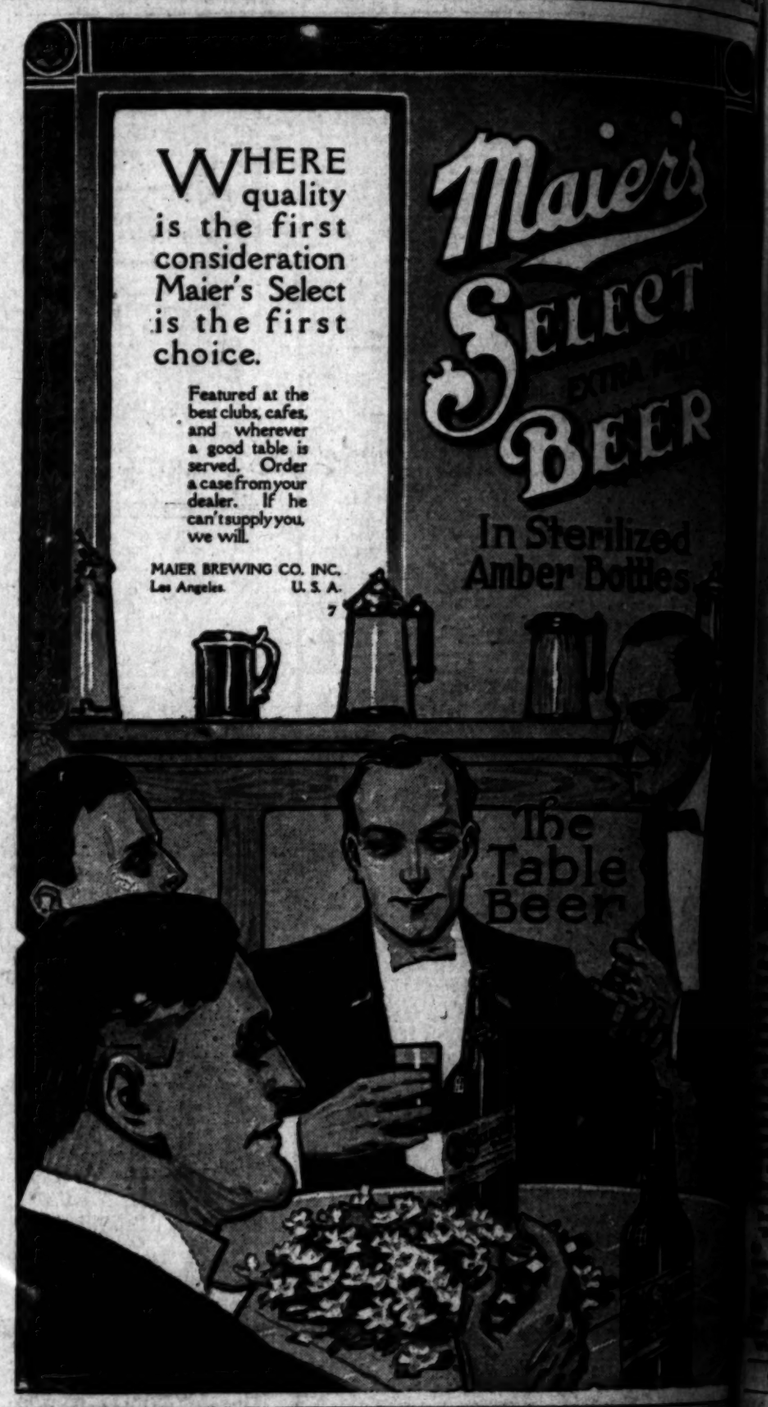

What you read between the lines
—so simple and unassuming yet so much

A RECORD of twenty years for superiority over ready and custom clothes-makers is what you read between the lines on the labels in HART SCHAFFNER & MARX guaranteed $18 to $40 overcoats and suits—not only style and crafting superiority but elegance of quality—this means something to us as it should to you.

221 South Spring
Broadway at Sixth

H. B. Silverwood
—"the Store with a Conscience"

Smith Music Co.
406 West Seventh St.
Sole representatives of the
EVERETT PIANO

The Electric Shop
FIRE SALE
WOODILL & HULSE ELECTRIC CO.
111-113 East Third Street

VACUUM CLEANER STORE
F. C. KINGSTON CO.
719 W. 7th st.
Cleaners $10 to $1000

Drink Puritas Distilled Water, 5 Gallons 40c
Delivered within the old City Boundary Lines.
L. A. ICE AND COLD STORAGE CO.
Phones: Home 10083; Main 8191

WESCO BLEND COFFEE
Roasted Fresh Daily
28c lb., 2 lbs. 55c.
WALTER E. SMITH CO.,
212-218 S. Spring St.

Donavan & Seamans Co.
JEWELERS
NOW IN OUR NEW LOCATION
743 SOUTH BROADWAY
Opposite the new Morosco Theater

BUY YOUR
FURS
Direct from the Manufacturer.
F. OBRIKAT FUR CO.,
Leading Furriers,
Cor. Hill and Third St.

SWEATERS
DIRECT FROM MILL.
Finest material, best designs, largest assortment, lowest prices.
M. GUENTHER KNITTING CO.
325 S. Los Angeles St. (Take Sunset Hill car)